Home
TELEPHONE 383-4111
CLASSIFIED 386-2121

The Daily Colonist.

Sunny, high 26
Weather Details on Page 2

Vancouver Island's leading newspaper since 1858

No. 204 — 119th Year | VICTORIA, BRITISH COLUMBIA, TUESDAY, AUGUST 16, 1977 | 15c Daily, 30c Sunday

WILLIAM HEAD WILL STAY ON

Kahl view softens

Federal government has rejected demands made in petition to move prison from William Head to Ocean Falls. Lyle Kahl, shown in bright and colorful visiting area, softened his position Monday after his first look at medium-security institution. Bennett, at right, tells Mike Kahl, centre, and constituency-secretary Armand LaLiberte that visting room is envy of other prisons, as also must be nine-hole golf course. On other hand, prisoners' seven-by-nine-foot rooms have no doors, only travel posters and usual pinups. For full story and more photos see page 18.

—Colonist photos by Alex Barta

Conflict tangle spreads

Leonard Bawtree (SC — Shuswap) Monday added his name to the list of four members of the Legislature who may have violated the Constitution Act, which governs the conduct of MLAs.

Bawtree has appealed to Attorney-General Garde Gardom for a ruling on his case which involves the payment of $2,000 for work done on crown range in the Shuswap and the receipt by Bawtree of government paid-for seed on the rangeland.

Gardom said outside the house that he had not yet had time to study Bawtree's full statement or its implications.

Recreation and Conservation Minister Sam Bawlf, Agriculture Minister James Hewitt and Social Credit backbencher George Kerster (Coquitlam) were accused last month of violating the Constitution Act by accepting the payment of travel and accommodation expenses for work on Municipal Affairs and Housing Minister Hugh Curtis's committee on housing in 1976.

Earlier this month Scott Wallace (PC—Oak Bay) told the house he had been informed that he also might stand in violation of the act because he had received payment of travel and accommodation expenses for work on a committee not formally approved by the Legislature nor the provincial cabinet.

A preliminary ruling on Wallace's case could be given by a supreme court judge in two or three weeks, said Kelowna lawyer Hugh Ladner, representing Wallace. The government has appointed Vancouver lawyer John Macalpine to look after the case for the crown.

Gardom has informed the house that the court could not rule whether an MLA was eligible to sit. He said that acting on the best advice available only the Legislature could decide the eligibility of its members.

As a result the government has struck an all-party committee to investigate the charges against the two cabinet ministers and Kerster.

That committee has been termed a "kangaroo court" and a "whitewash" by opposition members, including Wallace.

Alex Macdonald (NDP — Vancouver East), William King (NDP — Revelstoke), Gordon Gibson (L — North Vancouver-Capilano) and Wallace have stated that they would not sit on the committ-

Page 2 — Conflict

Bawtree
. . . fears breach

Former Gandhi aides arrested

Colonist - Los Angeles Times Service

NEW DELHI — Three top aides of former Indian Prime Minister Indira Gandhi were arrested Monday on corruption charges.

According to a government statement, the three — and seven lesser-known figures also arrested - had "acted in conspiracy to acquire vast resources including financial interests abroad by grossly abusing the offices held by the public servants."

The new government of Prime Minister Morarji Desai has initiated several investigations of Mrs. Gandhi's regime - including excesses of emergency rule and her son Sanjay's business dealings.

However, these charges represent the first indictment of close aides in her government.

Following a series of raids, the Criminal Bureau of Investigation Monday arrested under the Prevention of Corruption Act:

● P. C. Sethi, the minister for chemicals and fertilizers in Mrs. Gandhi's cabinet. Sethi is the only one of the 10 who was not in custody, awaiting arraignment today. He was released on bail on medical advice.

● Yashpal Kapoor, a member of parliament's upper house, former key member of Mrs. Gandhi's secretariat, central figure in the court case that led to the imposition of emergency rule in June, 1975.

● R. K. Dhawan, Mrs. Gandhi's private secretary, reported to be very close to Sanjay Gandhi, who, after his mother, probably was the second most powerful person in emergency-rule India.

Cannabis convictions up 21% in 1976

OTTAWA (CP) — Marijuana and hashish convictions in 1976 increased 21 per cent over 1975 while known users of the drugs rose three per cent, figures released Monday by the federal health department show.

Use and convictions for narcotics, hallucinogens and other illicit drugs dropped in the same time period, said the department's bureau of dangerous drugs, responsible for administering the Narcotics Control and Food Drug Act under which illicit drug use falls.

The bureau said 33,281 people were convicted of marijuana and hashish cannabis offences in 1976, 5,914 more than the previous year. The department also recorded 29,640 new cannabis users in 1976, compared with 28,767 in 1975.

The department's files on known cannabis users, maintained since the 1930s, now hold more than 160,000 names.

Federal health officials stress that this information, gathered from police, the courts, government departments, pharmacies, hospitals and addiction research groups, is confidential and not released to law enforcement agencies.

It was occasionally given out to doctors, drug treatment centres or parole boards, since drug use sometimes violated parole regulations, health officials said.

However, those statistics were mainly used to indicate the extent of drug abuse, drug abuse trends, and to help the health department develop adequate programs to fight this abuse, they added.

A total of 1,658 new narcotic drug users were reported to the department in 1976, down from the 2,046 reported in 1975. There was a decrease in new known heroin users to 500 in 1976 from 887 in 1975. Almost all were in B.C.

Of the 30,529 people convicted for simple possession of cannabis, 1,259 were imprisoned. A bill that would have abolished such sentences by moving jurisdiction over cannabis to the less harsh Food and Drug Act died on the Commons order paper more than two years ago.

The maximum fine for first conviction for possession would have been $500, with a fine of up to $1,000 for subsequent offences.

Under the Narcotics Control Act, fines of up to $2,000 and imprisonment for up to seven years can be imposed for possession. At present, most first-time offenders receive a fine of between $200 and $300.

The stiff penalties date from the 1950s, when the Narcotics Control Act was drawn up as a deterrent to the opium and heroin trade. Marijuana, which wasn't in wide use then, was included almost as an afterthought.

The $4-million Royal Commission on the Non-Medical Use of Drugs, better known as the LeDain inquiry, estimated in 1972 that more than 1.5 million Canadians had smoked marijuana.

It recommended in its report on cannabis in 1972 that criminal penalties for cannabis possession be dropped but that selling and distribution of the drug remain illegal.

U.S. President Jimmy Carter said recently he would support dropping criminal penalties for simple possession of cannabis.

Inside

'Scandal-fighter' goes to prison
—Names in News, 6

Sunburn Derby set for Sunday
—King Fisherman, 7

PQ plans to end language study
—Page 19

Rights code 'not applicable'
—Page 32

Background	5
Bridge	21
Classified	20-30
Comics	15
Crossword	24
Editorials	4
Entertainment	6
Family	17
Finance	10, 11
King Fisherman	7
Marine Calendar	6
Names in the News	6
Provincial Court	32
Sports	12-14, 16

Kissinger likes Panama pact

WASHINGTON (UPI) — President Carter sought support from former president Gerald Ford and former state secretary Henry Kissinger Monday for his new Panama Canal treaties. He got it from Kissinger.

Press Secretary Jody Powell said Carter telephoned Ford and talked "five to seven minutes, primarily on Pamama." Powell said Carter did "not directly" ask for an endorsement but added, "I'm sure president Ford is aware that we certainly would appreciate support."

Kissinger told reporters: "It's my impression that they (negotiations) respect the reality that has brought four presidents from two different parties to believe the American national interest would be best served if a successful negotiation were respected . . .

"I want to make sure the United States has the possibility and the right to defend free and uninterrupted access to the canal. I believe unimpeded, neutral access through the canal is essential for American security and the United States should have the right to guarantee this.

"If that is assured," Kissinger said, "then I would support the treaty."

Louisiana Governor Edwin Edwards Monday called on all state legislatures to oppose the proposed treaty.

Acceptance of the treaty giving up rights held by the United States for 74 years in Panama would erode national prestige, Edwards said in an address to a joint session of the Louisiana legislature.

"You are being had as a nation," Edwards said. "It's one thing to provide amnesty for those who don't deserve it and another to provide citizenship for people smart enough to stay here for 10 years, but I think this is going too far."

He said there was nothing to stop a future Panamanian regime from demanding yet another treaty 10 years from now that would give the United States even less authority and cost millions of dollars more.

Kappler-Wenger
. . . smuggles husband

Nazi escapes in case

ROME (AP) — Convicted Nazi mass murderer Herbert Kappler, ill with cancer and wanting to go home to die, escaped from a military hospital Monday, apparently stuffed into a large suitcase and dragged out by his wife, officials reported.

A West German government spokesman said in Bonn that Anneliese Kappler-Wenger, Kappler's wife, later called authorities and said her husband was in West Germany, but his exact whereabouts were not known.

West German federal police said they were searching for the 70-year-old former Gestapo official at the request of Interpol, the international police agency.

About 40 persons demonstrated outside the Celio military hospital later Monday, scrawling on a hospital wall: "Kappler has escaped. Who are the accomplices?"

Kappler was serving a life sentence for ordering the killing of 335 Italian civilians, including 70 Jews, in German-occupied Rome in 1944. He had been in hospital for the last several months for treatment of his illness, reported to be stomach cancer, and now weighs only 105 pounds.

His appeal for release on humanitarian grounds was rejected by Italy's highest court last December after pressure from former resistance fighters and Jewish and leftist groups.

RCMP guarding Manitoba jails

WINNIPEG (UPI) — Prison administrators and RCMP officers took over policing of the province's jails Monday and said things were running smoothly after a surprise walkout late Sunday by 500 prison guards.

At a news conference Monday, Manitoba deputy corrections minister John Banmen said the department and the RCMP were having "very few" problems coping with the strike.

"We have two concerns," he said. "One is for the protection of the public and the other is for the care and custody of the inmates. At this moment I'm very pleased with both situations."

Six of the nine provincial jails were operating with management staff and RCMP. The main institutes affected by the strike are Headingley Jail, with about 350 prisoners, and the Manitoba Youth Centre, with 145 juvenile inmates. Some prisoners were transferred to other jails.

Wages are a key factor in the strike, said Dennis Stewart, union representative for the Headingley Jail employees.

He said the government had offered guards an increase of six per cent and a $240 bonus in a one-year contract. The workers want a $1000 bonus.

They are also asking for danger pay of $40 a month and qualification pay raised to $50 from the present $30 a month.

Stewart said basic salaries for workers at the jail are about $900 a month.

Headingley Jail superintendant John Jillingham said administrators would be releasing as many inmates as possible "who pose no threat to society."

Headingley holds prisoners serving less than two years, those on remand, and those being transferred to other institutions.

Banmen met Monday afternoon with government negotiators but refused to say when talks would be resumed with the guards.

"The situation is really not that critical," he said.

Keep tax money, B.C. aim

The B.C. government has moved to ensure it does not have to return $39.6 million collected in mineral taxes during 1974, 1975 and 1976.

Mines Minister Jim Chabot said that the Mineral Land Tax Amendment Act, which he introduced in the B.C. Legislature Monday, "will make sure there are no refunds" of taxes collected under the Mineral Land Tax Act approved during the previous NDP administration.

He said the law was being appealed before the B.C. Supreme Court by eight mining companies, which were contesting $8 million in taxes levied during the three-year period.

Five corporations are appealing to the Mineral Land Tax Appeal Board for the return of $7 million in taxes levied during the same period.

Chabot told reporters outside the Legislature that while he was not in favor of the original act, amended by his government in 1976, he had informed the mining industry that the government would introduce "remedial legislation" to clarify the act under appeal.

"There is no reason why we should play Santa Claus to the mining industry," Chabot said.

He said the latest amendment "corrects the goof-ups of the past" and would ensure that the "assessment imposed will stand."

The minister said it clarified ambiguities in dealing with an order-in-council approved in December, 1974, making the original act retroactive to January, 1974.

The new amendment makes it clear that the sections under appeal were retroactive to June 15, 1973 "and shall be deemed to have been in force on, from and after that date."

—AP

Constable fights demonstrator

Trudeau at the top—in Jasper

JASPER, Alta. (CP) — Prime Minister Trudeau, packing his youngest son, 22-month-old Michel, on his back, joined a surprised group of tourists on a sky tram Sunday and climbed high on a mountain overlooking this national park town Sunday.

The prime minister and his three sons followed a rocky, boulder strewn trail for a few hundred feet above the tram's 7,500-foot upper terminal to reach the peak of Whistler Mountain, which offers a panoramic view of the crown of mountains surrounding this community, 240 miles west of Edmonton.

Three-year-old Sacha marched along with governess Leslie Kimberly and an RCMP aide while five-year-old Justin bounded over the boulders and stopped to investigate stones all over the mountain side.

The tram ride was one of the few public moments in the Trudeaus' private vacation tour of Western Canada.

The tram soared 4,000 feet up Whistler Mountain, presenting the Trudeaus with a face-to-face view of the 9,100 feet of cloud shrouded rock opposite named Pyramid Mountain. The two mountains fall away in a slide of rock and timber to the valleys of the Miette and Athabasca Rivers.

"He was just another tourist," said the tram hostess who escorted the prime minister to the top of the cable-car run.

"I never expected to see him up here," said Eric Kretzer, a farmer from Paradise Hill, Sask.

Charles Knopf of Sherwood, Ark., doubted he would ever get as close to U.S. President Jimmy Carter as he did to Trudeau.

"It's quite an honor. I saw everyone snapping pictures and I wondered what was going on," Knopf said, expressing surprise that the prime minister would be allowed to hike up the summit trail without a bevy of police around him.

"I think Carter would like to do it but I don't think security would let him."

Jacques Caron, a park naturalist who guided the Trudeaus up the last leg of the mountain, said the prime minister had no difficulty reaching the peak up the steep, win-whipped trail.

"He seems in really good shape," said Caron, a guide from Mont Jolie, Que., 200 miles east of Quebec City. "I was also amazed by his children."

BRITANNIA BRANCH No. 7
The Royal Canadian Legion
will hold an emergency General Meeting
TUESDAY, AUG. 23rd — 8 P.M.
732 Cormorant Street
Members' attendance requested for important business.
8-14

FBI sued by church

WASHINGTON (UPI) — The Church of Scientology filed a $1 million damage suit against the FBI Monday and asked that it be protected against any more search and seizures by the agency.

The suit, which parallels another one for $7.8 million filed in Los Angeles, grew out of early morning FBI raids July 8 at church offices in Los Angeles and Washington. The suit changes that the agents conducted an "exploratory rummaging of files" and says the FBI indiscriminately seized files.

A very sensuous Celica GT Liftback.

A very sensible buy.
Celica gives you economy with style, along with superb performance, terrific handling, plus all the comforts of a personal car. Plus Celica gives you the choice of the GT Hardtop, the ST Hardtop and the incredibly popular Celica GT and ST Liftbacks.

And if Celica isn't for you – there are nine different Corollas, two Coronas, four tough trucks, the brand new Toyota Canadian and the legendary Land Cruiser to choose from.

That's a choice at its best. And you can make it at over 1200 Toyota dealers in North America.

TOYOTA

Leftists attack British police outside rally

BIRMINGHAM, England (UPI) — Left-wing demonstrators attacked police with sticks, stones and bottles Monday as officers fought to keep them out of a school where right-wing National Front supporters held an election rally.

Residents in the area watched from upstairs windows as a red-shirted youth waving a red flag leaped from a panel truck to lead a charge on police lines.

The attack was similar to one last Saturday in the southeast London borough of Lewisham when 56 policemen were injured, two seriously, and 202 persons were detained.

Young policemen, some with bloody faces from the missiles, fought to fend off the attack. Then the plastic riot shields first used by police in Lewisham, were issued.

About 50 of the protesters attacked a group of 12 persons, apparently National Front supporters, trying to walk through the crowd.

One man was brought to the ground shouting and screaming as he was kicked and punched. Children stood a short distance away laughing and shouting encouragement to his attackers.

Monday's violence came after a warning from a spokesman for the Socialist Workers' Party said "our aim is to stop the National Front from holding this public meeting and we are mobilizing all the people we can get to take part in the picket."

He said National Front rally was provocative because it was in the heart of a black community. The National Front, which has denied it is fascist, has tried to win support by campaigning for the expulsion of Britain's growing non-white immigrant community.

The Monday clash came as two West Indian-born men appeared in a London court charged with causing grievous bodily harm to a policeman during the Lewisham clashes.

At least eight persons were arrested and two policemen and several civilians were reported injured.

Paper union seeks ruling on retired

VANCOUVER (CP) — The Canadian Paperworkers Union Monday launched an action asking the B.C. Labor Relations Board to rule that the forest companies were not bargaining in good faith when they refused to discuss pensions paid to employees who have retired.

A ruling in favor of the union would mean that employers could be required through negotiations to pay higher benefits to retired employees.

Help us help Senior Citizens

We want to make sure that every senior citizen who may be eligible for SAFER knows about it.

Shelter Aid For Elderly Renters (SAFER) is the new programme that gives senior citizens in need direct cash payments to assist in the payment of rent. The amount of the SAFER payment is based on how much income the senior citizen receives, and how much is paid for rent.

To make sure that every senior citizen who may be eligible knows about SAFER, information cards were recently sent to ALL senior citizens in the Province. Those who may be eligible were asked to return the card to receive an application form.

Many requests for application forms have now been received by SAFER. But we want to make sure that no senior citizen who may be eligible is missing out on the assistance he or she is entitled to.

If you're a senior citizen who may be eligible, make sure you have applied. Or, if you know any senior citizens who qualify, please help us help them by making sure they apply.

ELIGIBILITY

All senior citizens who meet EACH of the following conditions are eligible:

- **they are 65 years or older.**
- **they are renters.**
- **they are paying more than 30% of income for rent.**
- **they are in receipt of Canadian Old Age Security.**
- **the senior citizen OR spouse has:**
  - **i) lived in British Columbia for two years immediately prior to application.**
  - **OR**
  - **ii) resided in British Columbia for a continuous five year period at any time.**

To make it as easy as possible, all Chartered Banks, Trust Companies and Credit Unions in the Province have information and additional application forms available. And, if any assistance is required in filling out the form they'll be happy to help. Information, application forms and assistance are also available at the B.C. Housing Management Commission in Vancouver, and at the regional offices of the Ministry of Municipal Affairs and Housing in Victoria, Prince George, Kelowna, and Cranbrook.

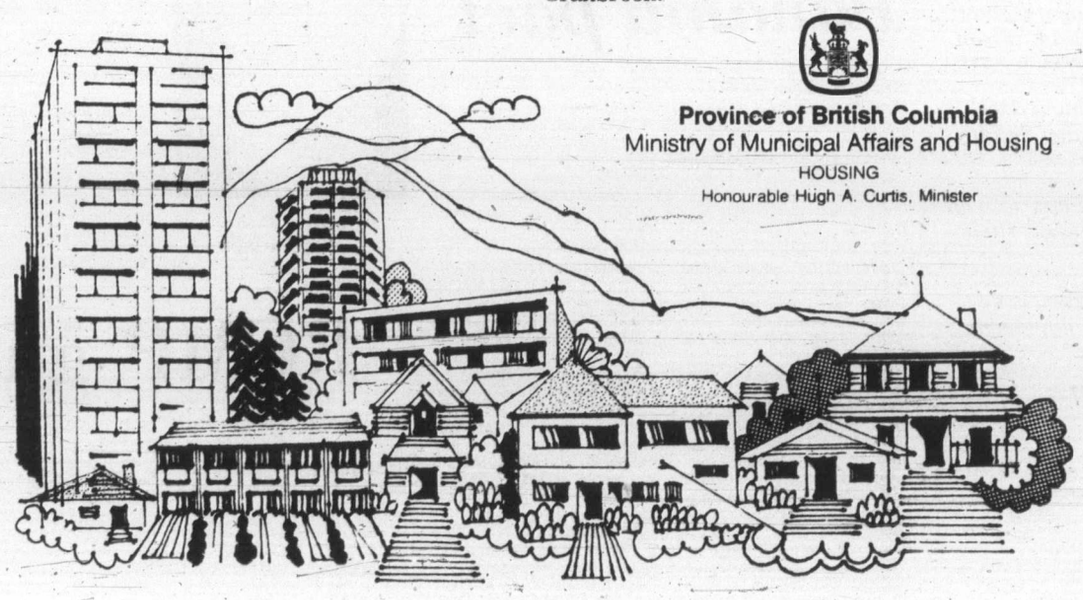

Province of British Columbia
Ministry of Municipal Affairs and Housing
HOUSING
Honourable Hugh A. Curtis, Minister

Conflict tangle builds

From Page 1

tee when its first meeting is called.

They in turn have been warned by Speaker Ed Smith that by refusing to sit on a legislative committee to which they've been duly appointed might bring them into contempt of the house.

Meanwhile, with 55 MLAs in the house including five in possible conflict of Constitution Act, Gardom was asked if he expected "further confessions in the near future."

"Nothing would surprise me," Gardom replied. "Nothing would surprise me at all."

Bawtree told the house that he was fearful he could stand in conflict because of "range improvement work" on Crown land that was completed by October, 1976. He said he and other ranchers sharing the Crown grazing land built improvements to cattle guards and drift fences and re-seeded certain areas.

Bawtree said the work cost an estimated $15,000 of which the government's share was $2,000. He said that undertaking work on crown land and receiving $2,000 appeared to place him in contravention of the act.

Section 24 of the Constitution Act states: "No person holding or enjoying, undertaking or executing, alone or with any other, by himself or by the interposition of any trustee or third party, any contract or agreement with Her Majesty, or with any public officer or department, with respect to the public service of the province, or under which any public money of the province is to be paid for any service or work . . . is eligible as a member of the Legislative Assembly . . . nor shall he sit or vote in the same."

The penalty section for MLAs found guilty of violating the act and therefore disqualified from sitting in the house is $500 a day from the time of disqualification.

The Weather

August 16, 1977

Sunny except for early morning cloudy periods. Winds moderate westerly. Monday's precipitation: nil. Sunshine 12 hours 48 minutes. Recorded high and low at Victoria airport 24 and 10. Today's forecast high and low 26 and 12 Today's sunrise 6:08, sunset 8:26. Moonrise 8:18 a.m., moonset 9:03 p.m. Wednesday outlook: Little change

East coast of Vancouver Island — Sunny. Winds light to moderate northwesterly in the afternoon. Monday's precipitation: nil. Recorded high and low at Nanaimo 32 and 12. Forecast high and low, 28 and 13. Wednesday outlook: Little change.

West coast of Vancouver Island — Low cloud and fog with partial afternoon clearing along the coast, sunny inland. Winds light, occasional moderate variable. Forecast high and low at Tofino 25 and 12. Wednesday outlook: Little change.

North coast of Vancouver Island — Mainly clear except cloudy periods and fog patches and drizzle; highs around 20. Wednesday outlook: little change.

Extended outlook, Thursday through Saturday — Mostly fair and warm. Temperatures a little above normal. Highs 17 to 24. Lows 9 to 14.

St. John's	22	15	0.2
Halifax	24	16	0.3
Fredericton	24	16	—
Charlottetown	23	17	—
Montreal	22	10	—
Ottawa	22	11	—
Toronto	23	9	—
North Bay	19	8	—
Thunder Bay	19	7	trace
Kenora	20	13	0.4
Winnipeg	21	12	1.4
Brandon	21	11	—
The Pas	18	8	—
Churchill	15	6	—
Regina	21	4	—
Saskatoon	21	2	0.4
Prince Albert	19	2	3.0
North Battleford	19	6	2.0
Swift Current	20	2	—
Medicine Hat	20	8	—
Lethbridge	20	7	—
Calgary	19	2	—
Edmonton	15	2	—
Cranbrook	25	7	—
Castlegar	32	13	—
Penticton	32	15	—
Revelstoke	31	11	—
Princeton	32	9	—
Vancouver	26	14	—
Prince Rupert	16	12	—
Terrace	22	14	—
Stewart	27	12	—
Port Hardy	25	9	—
Tofino	20	12	—
Comox	28	13	—
Prince George	24	3	—
Williams Lake	24	3	—
Mackenzie	26	3	—
Blue River	28	5	—
Kamloops	31	14	—
Dawson City	19	9	1.8
Whitehorse	28	12	—
Fort Nelson	21	9	0.4
Fort St. John	21	5	—
Peace River	20	7	—
Yellowknife	16	8	—
Inuvik	25	7	—
Seattle	29	14	—
Spokane	32	15	1.3
Portland	34	16	—
San Francisco	19	14	—
Los Angeles	26	16	—
Phoenix	37	32	—
Las Vegas	38	26	—
Chicago	26	17	—
New York	27	20	—
Miami	32	27	—

TIDES AT VICTORIA
(Tides listed are Pacific Standard Time)

	Time H.M.	Ht. Ft.	Time H.M.	Ht. Ft.	Time H.M.	Ht. Ft.	Time H.M.	Ht. Ft.
16	02.45	7.9	09.40	2.8	16.35	7.6	22.05	5.6
17	03.30	7.6	10.05	3.3	17.10	7.9	22.50	5.0
18	04.20	7.2	11.00	3.8	17.25	8.1	23.55	4.5
19	05.30	6.7	11.20	4.6	18.05	8.4		
20	00.45	4.0	06.35	6.4	11.50	5.3	18.40	8.6
21	01.55	3.4	08.00	6.2	12.45	6.0	19.10	8.7
22	03.00	3.0	09.45	6.3	13.45	6.7	19.50	8.8

TIDES AT SOOKE

	Time H.M.	Ht. Ft.	Time H.M.	Ht. Ft.	Time H.M.	Ht. Ft.	Time H.M.	Ht. Ft.
16	01.30	9.5	09.10	3.3	15.30	8.4	21.00	6.1
17	02.25	9.1	09.30	3.7	16.05	8.6	22.05	5.6
18	03.25	8.6	10.05	4.2	16.30	8.8	23.05	5.1
19	04.25	7.9	10.30	4.8	16.50	9.0		
20	00.05	4.6	05.40	7.2	10.45	5.4	17.25	9.2
21	01.00	4.2	07.00	6.7	11.30	6.0	18.10	9.4
22	02.15	3.7	09.10	6.6	11.45	6.4	18.45	9.6

TIDES AT FULFORD HARBOUR

	Time H.M.	Ht. Ft.	Time H.M.	Ht. Ft.	Time H.M.	Ht. Ft.	Time H.M.	Ht. Ft.
16	04.50	9.5	11.25	3.2	18.30	10.4		
17	00.15	6.4	05.45	9.2	12.05	3.8	19.00	10.5
18	01.00	5.7	06.45	8.9	12.35	4.6	19.20	10.6
19	01.50	5.0	07.45	8.7	13.25	5.5	19.50	10.7
20	02.35	4.3	09.10	8.5	14.05	6.5	20.25	10.7
21	03.40	3.7	10.50	8.6	14.55	7.5	21.10	10.7
22	04.40	3.2	12.20	9.1	16.15	8.3	22.00	10.5

Cartel 'understandable'

NASHVILLE, Tenn. (CP) — A U.S. congressman said Monday that Canada's efforts to raise uranium prices are "quite understandable."

In an interview after chairing a congressional hearing here on the effects an international uranium cartel had on U.S. utilities, Representative Albert Gore (Dem. Tenn.) said the Canadian government sought to act in the best interest of its people by seeking higher uranium prices.

Documents made public at a June congressional hearing showed that the Canadian government encouraged the formation of the cartel in 1972 and pressed uranium producers in Canada to participate.

Gore added, however, that "a sharp distinction" must be made between the actions of a foreign government and the actions of private companies who are subject to U.S. anti-trust laws.

He questioned testimony made in June by officials of Gulf Oil Corp. and its Canadian mining subsidiary, Gulf Minerals Canada Ltd. (GMCL), who said GMCL was forced to join the cartel and that neither GMCL nor Gulf Oil had any choice.

"The role of the Canadian government in coercing Gulf has been vastly over-stated by Gulf," Gore said, noting that documents depict GMCL as at least once inviting a Canadian official to direct it to take actions related to the cartel.

Island Saw Co.
617 Chatham Street 385-5500
5-3

77 DATSUN CLEAROUT
THREE POINT MOTORS LTD.
GOVERNMENT
at Hillside • 385-6737

—AP

A lesson in battle

Palestinian leader Yasir Arafat sits amid group of schoolchildren in refugee camp near Beirut as they show him their AK-47 rifle. Arafat was visiting children in their classroom in camp.

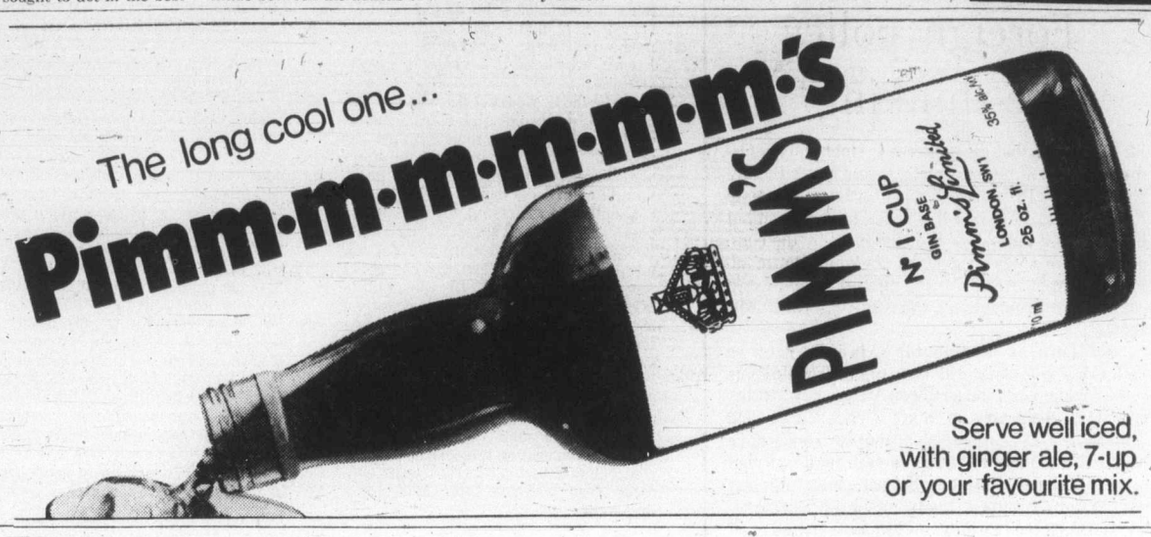

Serve well iced, with ginger ale, 7-up or your favourite mix.

Vietnam seals exits

Executions alleged

Colonist Wire Services

HONG KONG — Officials in Hanoi have issued a "death notice" to people planning to flee the country, the English daily South China Morning Post reported Monday.

The paper said that Vietnamese refugees had been branded "traitors" and that at least 10 people were executed earlier this month as a warning to others planning to flee.

Refugees arriving in Hong Kong reported that 38 people were caught while trying to sail for Hong Kong from Danang last month. After being tried by a people's tribunal on July 25, 10 of them — six military men and four fleeing service in the armed forces — were labelled traitors and shot on Aug. 3, the Post said.

It added that according to the refugees the others were sentenced to 25 years' hard labor.

Since the beginning of this year more than 400 Vietnamese refugees have landed in Hong Kong after being picked up from boats in the South China Sea.

We won't annex —Israel

TEL AVIV (AP) — Prime Minister Menahem Begin Monday defended as a "moral step" his cabinet's decision to extend services to Arabs under Israeli occupation. The Arabs protested the move and Begin's domestic opposition called it a step toward annexing the occupied areas.

The decision was aimed "to do good to the people," Begin told a news conference. "What is wrong with doing good? . . . Every man should hail this move."

He said he expected to criticism from the United States over the move, but the daily newspaper Yediot Aharonot reported from Washington that the White House is angry at the decision, seeing it as a provocation.

"It is not the beginning of annexation," Begin said. He has said he will not impose Israeli law on occupied Arab territories — tantamount to annexation — while peace talks are proceeding in any form.

G&Z
TRADITIONAL FOODS
Luncheon Special?
2 FOR 1.50
THIS TUES., AUG. 16
Corn Beef on Rye
Office Staffs—
Call in your orders first, to avoid a wait
388-5453
621 JOHN ST.
Off GOV'T ST.
8-14

Available in KING SIZE and REGULAR LENGTH
The Mild One

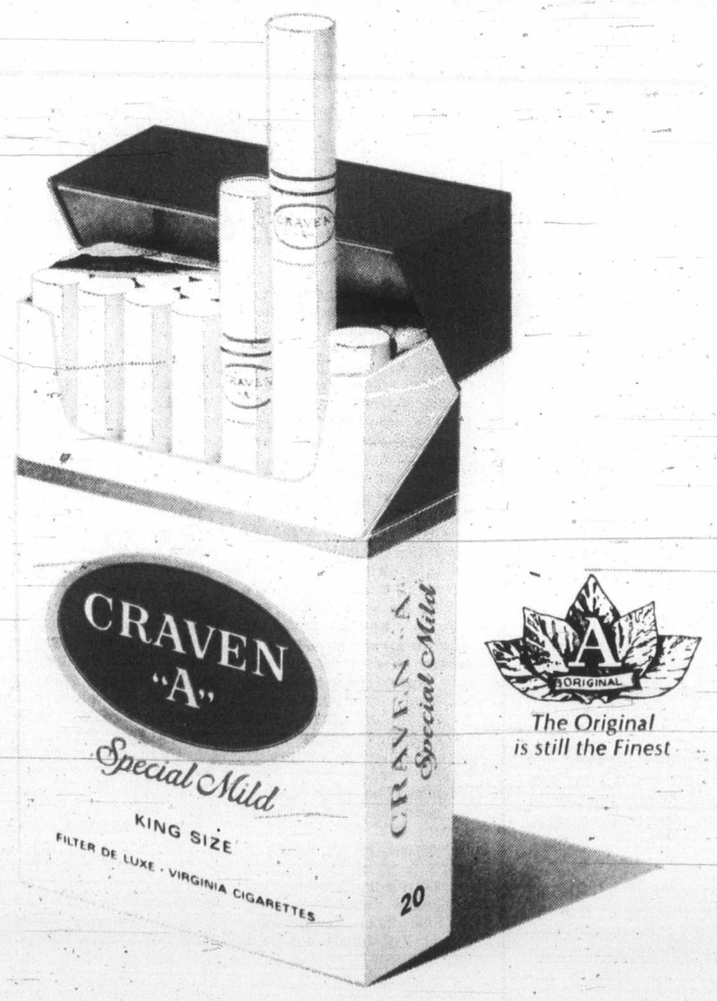

From Craven "A", Canada's most trusted mild cigarette comes Craven "A" *Special Mild* ...a very mild cigarette with the good taste and outstanding quality of the original.

The Original is still the Finest

CRAVEN "A" *Special Mild*
The mildest cigarette we have ever made.

Warning: Health and Welfare Canada advises that danger to health increases with amount smoked — avoid inhaling.
Average per cigarette — Tar 5 mg. Nic. 0.4 mg.

Colonist

Comment

TUESDAY, AUGUST 16, 1977

Foreign policy re-thinking

IT APPEARS that the universe is stubbornly refusing to unfold in the manner it should under the impact of U.S. President Jimmy Carter's new-style foreign policy. Whether this is due to the naivety of the president himself or brought about by the complete lack of understanding by his White House advisers of what is really going on in that vast world outside the precincts of the United States, who knows?

Nowhere is Washington's failure rate so noticeable as in the world's two major trouble spots — the Middle East and southern Africa. For months now U.S. Secretary of State Cyrus Vance and America's U.N. Ambassador Andrew Young have been painstakingly retracing the international trail blazed by Henry Kissinger, but unhappily failing to get the same results as the former state secretary.

Between the two of them they have visited most of the sensitive areas, talked with other leaders, attempted to explain their new attitudes and made frequent and oft-times imprudent statements well calculated to offend the very governments they hope to persuade to accept the American way of doing things.

Mr. Vance returned to Washington on the weekend to admit that President Carter's optimism of three weeks ago that Israeli-Arab differences would soon be bridged was sadly misplaced. Diplomatic observers now see little likelihood of the Geneva conference being reconvened or even a meeting of the U.S. proposed preparatory working group.

Mr. Vance was also dealt a personal defeat inasmuch that his hope to keep the momentum going through further contacts between Arab and Israeli foreign ministers was dashed when Syrian President Hafez al-Assad ruled out any such meetings.

The Carter team's diplomatic intervention in southern Africa has proved equally fruitless, and even more puzzling to watchers of the international scene. On the one hand the new U.S. African policy appears to demand that black Africans be given the democratic right to govern themselves while on the other it gives its stamp of approval to Cuban mercenaries taking over Angola.

If this isn't confusing enough, it then proclaims its desire for a peaceful solution in Rhodesia while at the same time restricting its dealings with Rhodesian black nationalists to the leaders of the terrorist groups, namely Joshua Nkomo and Robert Mugabe, who are presently taking bows for bombing a black department store in Salisbury at the cost of killing 11 people and injuring 76 others.

Meanwhile, the Carter team deliberately ignores the existence of Bishop Abel Muzorewa, who is not only a moderate who rejects violence in any form but has the greatest following of all the African Nationalist leaders.

It is high time that President Carter rethought his foreign policy and restructured his State Department. Further pursuit of the same policy could well translate the failures and confusions into death and destruction.

Madmen

THE ACTS of terrorism especially arranged by the Provisional Irish Republican Army to disrupt the Queen's visit to Northern Ireland have caused most of the civilized world to react with horror and disgust.

Only providence and an error in setting the timing device on one bomb intervened in what might have been one of the most vicious mass-murders attempted by the fanatic Provos.

The bomb, hidden on the campus of the New University of Ulster, was so placed that it could have caused countless deaths and injuries to thousands of school children attending and participating in a pageant in Her Majesty's honor had it exploded at the intended time.

This calculated cold-bloodedness in which not the Queen but her young subjects would have been the main target give a new insight into the type of thugs the Provos have become. What gain such an act would bring these madmen, had they succeeded, cannot be imagined.

It is interesting to note that the IRA itself has denounced the actions of the Provos, as has the government of the Republic of Eire and the senior Irish prelate of the Roman Catholic church. To all these authorities the Provos are nothing but gangsters and murderers.

Yet apparently this is not enough to stop them. Surely when children become the selected victims of any cause it is time for the whole world to voice its condemnation of it.

Lubor J. Zink

A gem of Canadian Liberal tradition

OTTAWA — The CRTC report on our dear (as in expensive) brainwashing machine which now costs taxpayers half a billion dollars a year, is a gem of the holy "on the one hand, but on the other" Canadian Liberal tradition.

On the one hand the report found no direct evidence of separatist bias in the French networks of the CBC, but on the other it concluded from its key commissioned study that "the electronic news media in Canada, English as well as French, are biased to the point of subversiveness."

While the first part of this Solomon verdict will disappoint those (particularly Quebec Liberal MPs, ministers and our peerless leader himself) whose complaints of separatist propaganda on Radio Canada caused the inquiry, they can find consolation in the charge of "bias to the point of subversiveness." Since this finding has wider and more ominous implications than the narrower charge of separatist propaganda, it's possible to argue that the separatist bias accusation has been confirmed in the all-embracing finding of "bias to the point of subversiveness."

On the other hand, those who call the CBC "the Canadian Bolshevik Corporation" and see separatist activism as merely one of many forms of Marxist social decomposition projects in Canada, can maintain that the CRTC report confirms what they have been saying for a long time.

In short, under the expert direction of Harry Boyle, the CRTC commission produced a classic in the best Mackenzie King tradition: Bias if necessary but not necessarily — only the separatist bias Quebec federal Grits wanted singled out.

If the Trudeaucrats find the pronouncements of the commission disappointing, it's really their own fault. It was their (or perhaps specifically the PM's) initial error of choosing the CRTC for the job which made it well-nigh impossible for the commission to simply confirm the separatist bias as charged.

When Trudeau announced the inquiry in March, critics were quick to point out that the choice of one government agency to investigate another was like asking the billy goat to survey the cabbage patch. The commission knew that to find Radio Canada guilty as charged would validate this droll image of its role.

The impression that the commission was meant to be a partisan tool of the Trudeau regime was reinforced by the impossible time frame the PM imposed on it. Set up on March 4, it was required to report by July 1. This stipulation made it obvious that no serious examination of Radio Canada, let alone the CBC public affairs programming in both official languages, was expected or possible.

The only explanation of the rush that seemed to make sense was that Trudeau was contemplating an early election based on the Quebec issue. The type of report the government anticipated would have come

in handy a week or so before the polling day.

Since the spring scenario had to be abandoned to the unexpectedly slow scare reaction to the PQ sweep of Quebec in "obtuse" English-speaking Canada, Trudeau accepted the 20-day delay CRTC chairman Boyle requested for presenting the report. The later delivery could be fitted into a fall election schedule. Unfortunately for these plans, the report's Mackenzie King treatment of the separatist bias charge is not what was wanted. The implied inclusion of separatist propaganda into a much wider electronic media bias across Canada "to the point of subversion" is too fuzzy, complicated, and perhaps even dangerous, for the desired bamboozling of voters.

Boyle, who apparently has had enough of it all and is now quitting the CRTC, could thus have contributed to cooling Trudeaucrats' election fever a bit. But while the campaign hawks (and foxes) are obviously disappointed by the CRTC report, they remain convinced that their sense of timing is right and should not be upset by minor mishaps. They believe it would be a mistake to give voters a chance to recover from the delayed PQ shock. And as far as anyone knows, the PM hasn't stopped listening to these tempting arguments.

Regardless of when the election comes, the CBC can go on pushing its congenital bias "to the point of subversion" undisturbed, because the CRTC commission sees no point in any thorough examination of the whole field of broadcasting before the Quebec ferment and future of Canada are settled.

It's interesting, though, that the CBC commissar, Al Johnson, found the report's mild recital of broadcasting's most notorious sins of omission and commission "unacceptable and insulting." If the CBC president really feels insulted by the few home truths about electronic brainwashing Harry Boyle injected into the CRTC report, there is a sure and quick remedy: He can resign.

Copyright Toronto Sun Syndicate

Anthony Lejeune

Significant changes in British thinking

LONDON — Like an exhuasted traveller who just manages to reach a small oasis in the desert, Britain's Prime Minister James Callaghan has staggered gratefully into the temporary shelter of Parliament's summer recess.

His minority government survives only because, for their own reasons, a mixed handful of Liberals, Scottish and Welsh Nationalists, and Ulster Unionists have been supporting it. If there were an election tomorrow, nobody doubts that the Labor Party would be overwhelmingly defeated. Margaret Thatcher and the Conservatives would be swept into power.

Therefore Mr. Callaghan is determined, if possible, not to have an election yet awhile. Playing for time, he hopes that the Labor Party may be rescued by North Sea oil and the ever receding mirage of an economic upturn.

The chances are against it. Mr. Callaghan's government is tired, ideologically split and accident-prone; and huge clouds of industrial trouble loom on the horizon.

There is something else, too: a change more profound and — to observers outside Britain — more significant than those particular local factors. For the first time since the Second World War, the assumptions of pink socialism, or social democracy, are being seriously questioned and even reputiated at many different levels of the electorate.

At the simplest level there is a feeling that socialism has been tried and has failed to deliver the goods. Prosperity, instead of being spread around to everybody, has started to diminish for everybody.

All the public services — education, transport, the Post Office, the National Health Service — are deteriorating, while the cost of running them has soared astronomically. The fruit of socialism seems to be private squalor and public squalor.

Dedicated left-wingers conclude that Mr. Callaghan's brand of socialism isn't the real thing, that it's too weak, too heavily adulterated. The medicine hasn't worked, so they want to increase the dose. Others, who voted Labor in the past but are less politically committed, have begun to doubt whether it was the right formula at all.

For most of these new doubters the change is reflex rather than intellectual. Throughout the 1950s and 1960s the mass of voters benefited, or

thought they did, from the redistribution of wealth — openly by progressive taxation and covertly by inflation; and because the nation's total wealth was increasing, nobody suffered too much.

High taxation, most people felt, applied only to "the rich"; inflation hurt only the thrifty — and thrift, in the brave new welfare state, was unnecessary.

But it was the seed-corn that was being consumed. When the economic climate suddenly turned chilly, the bills kept coming in and there was no-one to pay them. Ordinary people realized that high taxes and inflation hurt them — not just the other fellow: and they didn't like it.

They began to resent the politicians who took away their money, the bureaucrats who interfered with their lives and the army of spongers whom they saw living off the welfare state.

At a more sophisticated level these gut-reactions took the form of a new scepticism about welfare economics, about Keynesianism, about government planning. At every level in Britain today people feel grossly over-governed and over-taxed.

In party political terms this means that a strong tide is flowing to the right. And although some of the circumstances are peculiar to Britain, it seems likely that the same pattern is developing or will develop, elsewhere.

The real issue in the Middle East

By JOSEPH C. HARSCH

The talk as U.S. Secretary of State Cyrus R. Vance threaded his way through the Middle East — Egypt, Syria, Jordan, Saudi Arabia, Israel — revolved around the idea of pushing a formal Geneva conference into the indefinite future and setting up a "working group" of foreign ministers in New York in its place.

The importance of this is that it would be difficult if not impossible to keep the Palestine Liberation Organization (PLO) out of a formal Geneva conference. It would be impossible to keep the Soviet Union out.

But a "working group" in New York can be made up of anyone selected for the purpose. And no one in these talks Mr. Vance was having seemed to see any reason to include anyone other than Israel and its actual neighbor states — Egypt, Jordan, Syria, and Lebanon. The PLO becomes the guest not being invited to dinner.

Everyone except Israel of course is paying lip service to the doctrine that a Middle East settlement must provide for the Palestinians. But the identity of Palestinians has gone through quite a change since the Arab conference at Rabat in October of 1974.

At that conference, the Arab countries solemnly bound themselves to the proposition that "the PLO is the sole legitimate representative of the Palestinian people."

That was the high point for Yassir Arafat and the PLO. He was the leader of the PLO. He commanded a substantial military force deeply entrenched in Lebanon and Syria. He had the nominal backing of all the Arab states and the real backing of most.

Yet even before the Rabat declaration, King Hussein of Jordan had battled the armed forces of the PLO in his own country in a series of vicious fights that occupied most of 1970 and 1971. At the climactic moment Syrian armored units entered Jordan on the side of the PLO and were forced back when an Israeli armored column covered the flank of the Jordanian forces, with American naval air units protecting both Israeli and Jordanian tanks from overhead. Jordan won.

The road has been downhill for Mr. Arafat and the PLO since Rabat. By 1975 the Syrians had changed their minds about the PLO. Instead of being their ally President Assad had quietly squeezed the PLO units inside Syria into his own army. Mr. Arafat could no longer control any armed forces in either Jordan or Syria. He was down to those in Lebanon. Now that too is gone.

When Mr. Vance talks about Palestinians now he is talking about the Arabs who live in the West Bank and the Gaza Strip, Arabs who are in daily contact with Israelis and who have learned more or less to coexist with them over the years since 1967. The word no longer connotes those Arabs who for 30 years have been living in the refugee camps in Lebanon, Syria, and Jordan.

The serious question now is whether Israel will be able and willing to meet the terms of its Arab neighbors. In effect this means Egypt and Syria. A settlement between Israel and Jordan can be had any day. And the border with Lebanon is not in dispute.

Mr. Vance's real mission on his Mideast visits is to narrow as much as possible the border issues between Israel and its two most important neighbors, Egypt and Syria.

Both Egypt and Syria, obviously, want a settlement. Both would benefit from it. Egypt in particular needs a chance to devote its prime attention to urgent economic and social problems at home. Mr. Sadat must be seen to be successful at something if he is to remain much longer in power in his own country.

A settlement would open the way for American aid to Egypt, and even weapons. Currently the pro-Israel lobby blocks most proposals for American aid to Egypt, particularly weapons. But if peace were achieved between Israel and Egypt, Israel could call off the lobby in Washington. The same applies to Syria.

So the real issue has ceased to be one of a "homeland" for all Palestinians. In potential, that issue can be managed. One can see ahead to a time when the Arabs of the West Bank and the Gaza Strip would become autonomous in domestic affairs, linked politically to Jordan, and certainly for a while living inside the military defence perimeter of the State of Israel.

Copyright The Christian Science Publishing Society

HOW STRONG HOW LASTING?

By SUE WHITTAKER, the London Observer

Transporting a Jumbo jet load of people from the north of England into the deep south of the United States to stay with American families and expecting friendships to flourish seems a tall order. But the latest effort to create greater understanding between nations has tried just this approach with surprising success.

The Friendship Force founded earlier this year by President Carter with the aim of promoting peace in the world through the force of friendship has just completed its first operation. The inaugural exchange was between Newcastle-upon-Tyne in Britain and Atlanta in the president's home state of Georgia.

The scheme operates through exchange visits with American citizens flying to a city in another country to stay with families there while an equal number of the people from that city return to stay in American homes. By 1980 the president hopes there will be 600 flights a year involving all 50 states and more than 250,000 people.

The time schedule for organizing this first exchange was so tight that few of the 381 taking part had an opportunity to contact their hosts in advance and some had to wait until touch-down before learning who they were to stay with.

The Geordies, as Tynesiders are known, were to spend the first part of their 10-day stay with families, then for the rest of the time they could travel on their own or stay in another home and most selected the second option.

Ambassadors had been told they would be paired with hosts of similar jobs and interests but with teachers visiting businessmen, building workers staying with clergymen and the unathletic teamed with sportsmen it seemed the whole project could be doomed.

At tearful airport farewells the ambassadors admitted that the lack of common jobs or even ages had been no barrier in developing friendships. The friendliness, generosity and kindness for which the Georgians are renowned was unanimously praised.

Friendships had been forged and it now remains to be seen how strong and how lasting they may be.

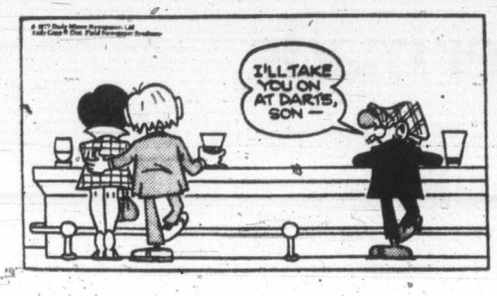

The Daily Colonist.
"An Independent Newspaper — The Organ of No Clique or Party"
Published every morning except Monday by The Colonist Publishers Limited at 2621 Douglas Street, Victoria, B.C. V8W 2M4. Second class mail registration number 0516. All undelivered copies or any notices concerning changes of address are to be sent to the above address. Member Audit Bureau of Circulation
1858 1977
LLOYD BAKER, ASSOCIATE EDITOR
RICHARD BOWER, PUBLISHER AND EDITOR-IN-CHIEF
FRED BARNES, MANAGING EDITOR

Can Sudan's rich heartland feed rest of Arab world?

By JUNE GOODWIN
Colonist-Monitor Service
from Kosti, Sudan

All foot, hoof, paw, and claw prints go in one direction in rural Sudan — to water.

The trails drift like web threads across the chocolate-brown dust around Kosti.

Recently, however, the centuries-old trails have changed. For there is new water — or, rather, old water made new.

The muted green water of the White Nile in May this year rolled into a 25-kilometer (15.5-mile) canal leading to a new sugar plantation. And now trails crisscross along the compacted banks of the canal down to the water.

◆ ◆ ◆

Local nomads who, in their loose jellabias (ankle-length outer garments), have combed this land with their goats and camels for centuries, do not like the new Kenana sugar plantation. But they have no choice because the Sudan government views Kenana as being for the overall good of the country.

For, next to the concept of unity (in a country the size of a third of the United States and with nearly 600 different tribes), the idea of development has taken Sudan by storm.

However, at the crux of a debate raging among many Sudanese about the Arab money pouring into Sudan is a typically Sudanese concern — the people element.

Sudanese are asking if all this money and these changes will ruin the famous hospitable character of the Sudanese.

Longtime Western observers cannot really explain this special Sudanese quality of tolerance and concern for people, but they all acknowledge it. Maybe it is a combination of the best of both the Arab and the African worlds, some say.

While the Sudanese debate, the imagination of the Arabs — especially the Kuwaitis and Saudi Arabians — has been fired by the concept of turning Sundan into the main source of food for the Arab world.

Not only are the Arabs seeking secure investments against the time when they run out of oil, but also they want a closer source of food than Europe, since they can grow little in their own sands.

Sudan, too, has its vast and creeping sands, but right in the heart of the aridity is a treasure — the world's best soil.

The triangle of land formed by the confluence of the Blue Nile (which starts in Ethiopia) and the White Nile (which starts in Uganda) is composed of centuries of silt carried down by the Blue Nile.

"I don't think you'll find better soil in the world," said Graham Lester, head of the agricultural section of Kenana sugar project.

Blue Nile soil is more plastic than the White Nile's. It can crack to a depth of 1½ meters to let in water and then seal up. It is ideal for making canals, since it sticks together well.

Most important, the soil can be irrigated for more than 50 years and still retain its high quality.

◆ ◆ ◆

Has nobody known about this treasure? Oh yes. When the British were administrators in the Sudan in the '20s, Sir Murdoch MacDonald established the Gezira scheme in this Nile triangle south of the capital of Khartoum. Gezira is a gravity flow irrigation scheme which produces Sudan's famous cotton, and now rice as well.

Sir Murdoch's company is today working on a new project called Rahad, which, along with Kenana, could well determine the development future of Sudan.

The Rahad scheme, with foreign aid and government investment of $250 million, will use pumped irrigation from the Blue Nile's waters.

Similar to Gezira, and benefiting from the nomads' acquaintance with Gezira, Rahad will make possible tenant farming of cotton, peanuts, and fodder.

Around Rahad the nomads are flocking to become tenants, believing their lives will improve with guaranteed water for their crops. Before, they had scratched on the earth, planted, and hoped for rain — "Inshalla" (the Arabic word meaning "God willing").

This attitude, and "Maalish" ("It doesn't matter" or "Don't worry"), is one that often frustrates energetic Westerners.

For example, the Britons at Kenana — who in only 20 months have built an enormous complex with sugar cane waving greenly on the seed farm — seem to be more frustrated than the slower, locally contracted workers of Rahad.

◆ ◆ ◆

One government official explained that Rahad may in the long run work better than Kenana because "more heads are involved" in the project.

The Kenana managers have literally bulldozed themselves forward in little over a year. The project was until recently managed by Lonhro of Britain. But the startling escalation of the cost of the project (from $250 million to about $600 million) had upset many involved. The management of Kenana technically has been removed from Lonhro, reportedly at the request of the Kuwaiti investors, but almost all of the Lonhro men have remained on the project.

With no holds barred on expenses, the Kenana scheme will have the country's second largest electricity generator (fueled from sugar cane by-products) and will hopefully eliminate Sudan's importation (350,000 tons a year) of sugar. The Sudanese have a real sweet tooth, as was seen in riots in Khartoum when there was a sugar shortage more than a year ago.

◆ ◆ ◆

In the midst of Sudan's atmosphere of boom, however, are gigantic problems. Some of the major ones involve infrastructure.

Sudan has only 600 kilometers (372 miles) of paved roads, single line railroads, and persistent clogging at the only port, Port Sudan.

The situation is forcing Arab investors to turn serious attention to infrastructure.

A communications system (telex, telephones, and television) relying on satellites, is being built, with four out of 14 stations already completed. A road from Port Sudan to Khartoum via Kassala is being laid by at least five different overseas countries.

Yet, if Sudan wants to get more investment, investment laws must be unified and greater clarity for foreign investors provided.

Also, Sudanese say if the Arabs really want to help Sudan boom, something must be done about the thousands of skilled Sudanese who leave every year for better paying jobs in the oil-rich Gulf states. Pay is so much higher in Kuwait and Saudi Arabia that educated Sudanese, and even house servants and gardeners, go to the Gulf to work for a few years and send money home.

◆ ◆ ◆

Salaries may go up naturally some day in Sudan, for hanging over the country is the possibility of oil and uranium being discovered.

There are in fact rumors that oil has definitely been found.

But Jim Payne, head of Chevron Oil Co. in Sudan, points out that not until fall will the first well be drilled.

One thing for sure, he said: It would be the government, and not Chevron, which announced any discovery of oil.

◆ ◆ ◆

Payne said that there is a major sedimentary basin in central Sudan which could produce oil. Chevron, which has the sole concession, is spending more than $1 million per month to carry out the search.

Payne notes that while searching for oil is expensive in Sudan, if it is found, extracting it will be cheaper than extracting oil from the North Sea.

Even if oil is not found, the Sudanese are moving full speed ahead on agricultural development.

"We are embarking on very rich projects of development which will reach all corners," said Francis Deng, state minister for foreign affairs.

In fact, development has become a unifying litany all across Sudan, even to the farthest corners.

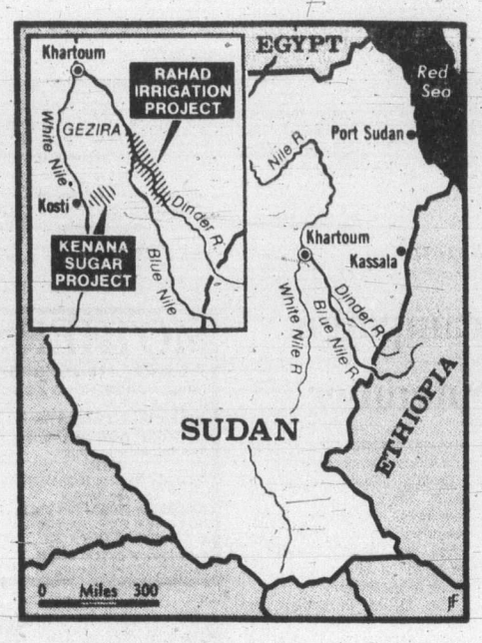

Christian Science Monitor photo

Canal carries White Nile water to sugar cane fields

Blue, White Nile confluence provides world's best soil

To the editor

Go elsewhere as a favor

Open letter to the Arsonist (or plural):

It's very evident to us Victorians, that you have returned to further damage our fair city . . . again. Don't whatever you do, ever get caught in Victoria, as the consequences will be far too great to endure.

Why should we spend every moment of every day sitting, wondering where next you will strike your God-forsaken instrument of terror and wanton waste of property and, someday, life.

So, how about doing us a favor by taking your unwanted perversion elsewhere as we don't need it here in Victoria.

BARRY TATEHAM.

Nice reply

"Waiting" wishes to thank Jack Clover for his letter in the Colonist, in reply to mine.

It was a nice, accepted, true and sincere one. (Were the clergy, pastors, preachers, etc., who were asked for an explanation afraid or ashamed to give one, as asked?)

Just two comments on your splendid letter, which I am keeping.

About the fourth commandment not being repeated in the New Testament — it is I think because it's the only one to get the warning — "Remember." When one keeps a warning always in mind, there is no need to remind, is there?

And a truth about keeping the Sundays as the Sabbath Day is — what about one keeping an anniversary day, such as a birthday, wedding, etc.?

One keeps it very different from other days.

Sunday is kept as the anniversary of Christ's resurrection — giving us hope of ours?

Now I've had my say and thank you again for your reply — hoping, not some but many pastors, and clergymen have not missed your letter.

I can't end without asking you — don't you think our Colonist is the better-than-the-best daily paper ever published? I'll answer for you, YES!!!

— WAITING.

The old days

I would like to endorse entirely the letter of Mr. Towler re sewage farms and pouring sewage into the sea. Of course you won't believe me when I say that 80, yes 80 years ago many things were done much better than today.

Just in passing, our mails were handled infinitely better than today. No such word as pollution was heard in the land. Cities had sewage farms.

I went with my dad, who was a market gardener, to the town of Bury in Lancashire. Huge settling tanks, no smell, and a two-wheeled cart backed into a small shed. A lever pulled a load of dark black manure. Cost 60 cents. Then a drive through miles of lush vegetables, you name it. All because there was a sewage farm. No artificial fertilizers were needed.

And we pour it into the sea, causing death and pollution.

In scattered districts, the ideal system is properly-built septic tanks. I have built some 18 in my lifetime; some built 35 years ago have never been seen since. Work perfectly.

As I ponder over the type of politician we elect to all levels of government I wonder if so-called democracy is really working. Is our system of chosing candidates really any good?

So folks, don't despise the old days. Lots of things were much better then. It was an honor to serve on a council or public body without pay or reward of any kind.

The comment today is, how crazy can they be.

GEORGE PEARSON,
6750 Barbara Dr.,
Victoria.

Two parts

"As a man thinketh in his heart, so is he." This dictum can be extended to embrace any conglomeration of humanity regardless of numbers.

Every individual consists of two parts, the spiritual and the material, which are joined together by the Cord of Life.

We are all sons of God, or daughters, possessing all the divine attributes of God centred within our spiritual entities.

But we are engaged in continual conflict within ourselves because the spiritual entity is subject to strictly impersonal law, which endeavors to motivate the material entity by means of hunches, inspirations or what might be termed flashes of insight.

Invariably, if these insights be followed without question success on the material plane invariably follows, good health, material success and with sufficient faith, these great gifts know no limit.

The human being on the other hand is subject to his own human personality, which some allege to be the real basis of freedom.

However, should one discuss a hunch or an idea or some such inspiration, in the search for guidance in the methods for realization, then that person is in trouble and he or she is courting disaster.

I think the basic causes of our present national dilemmas are due to the superimposition of material needs as dictated by men's human personality in direct conflict with the Divine impersonality.

The remedy for such conditions is simple. "Seek ye first the Kingdom of God and all other things will be added unto you."

I sincerely hope that you will publish this letter and that some of your readers will reply.

ROBERT B. MORISON,
101 High St.,
Victoria.

Board's role

After ten years of existence, and after literally hundreds of complaints, a review and study of the region board level of government is going to be made by the municipal affairs department.

To many of those who have had the opportunity — or the misfortune — as you will, to be close observers of these boards, this study is long, long overdue. The boards have been accused of being unresponsive and very autocratic, and overbearing. Appellants often insist that they observe no law but their own, and while this cannot be strictly true, the fact that the accusations are made at all does not speak well for the boards.

Therefore, we suggest that you write to the Minister of Municipal Affairs, the Honourable Hugh Curtis, and request that these proposed hearings will have little validity unless the general public who are the recipients of the decisions of the boards, be allowed to speak and present a brief at any hearing. We urge you to attend any hearings and make your views known. It may be another ten years before you again have the opportunity.

For those of you with long memories you will recall that when the region board system was instituted, the general public was led to believe that the cost to the taxpayer would be virtually nil, and that there was no intention to take over property rights, and that basically the boards would only co-ordinate functions of mutual concern to the various areas, such as possibly hospitals, etc.

That is not the way it has worked out. For example, the budget today is $6 million for the Nanaimo Region Board, and rising. Their staff is growing, and the interference into your personal lives is increasing rapidly. Zoning bylaws are forced on areas that do not want them, and although public hearings are required by law, on many matters the chairman of the planning committee openly states that public hearings are not considered as useful input.

Therefore, the input of the citizen is cavalierly ignored. Government of this type is not acceptable government, and it is the opinion of the directors of ERCOHILL that it is a level of government that should be abolished.

Therefore, again may we urge that you write to Hugh Curtis and request that the study of the role of region boards be held as open hearings, and that submissions from the concerned public be accepted. It is bad enough to have your freedoms eroded, but to be taxed heavily and unnecessarily to support an unneeded and unwanted local government that erodes those freedoms is cause for serious concern for everyone.

JOE PULLEN, Senior,
ERCOHILL Land Owners Association
Box 157,
Coombs, B.C., VOR IMO.

Blackmail

It is refreshing to read about a government minister standing up to the yearly blackmail by government unions.

NDP Bill King calls it "sabre rattling" and a "foolish policy." The foolish policy was when the NDP paid off the unions for their votes by giving all government employees including hospital, police and firemen, the right to strike any time and for any reason. John Fryer, secretary of B.C. Government Employees Union, takes full advantage of this freedom. He threatens to close the liquor stores "to force the government to act." He doesn't care about closing clubs and organizations in B.C. Why should he care if several hundred club employees are out of work?

That is the harm that government strikes do. The union leaders pretend it is for government employees, but in fact it affects all types of workers outside the government. Fryer figures he has only to call STRIKE, and the cabinet will roll over and plead, "Please, how much do you want this time?"

Perhaps the Social Credit government is ready to call a halt to this piratical union practice. People watch their purchasing power shrinking while unions continue to demand more and more. Makes you wonder if the government will balk. Halt this continuing strike threat hanging over our heads.

GEORGE CAMERON,
821 Broughton St.,
Victoria.

Firestone®

PRESENTS SERVICE VALUES

Firestone® FRONT WHEEL ALIGNMENT
$7.77 MOST CARS
No extra charge for air conditioning or torsion bar adjustment. Correct caster-camber, set toe-in and toe-out, adjust steering box and centre steering wheel.

Firestone® FRONT DISC BRAKE SERVICE
- Install new disc pads
- Repack front outer wheel bearings
- Inspect front rotors
- Inspect front calipers
- Inspect front grease seals
- Inspect master cylinder
- Inspect brake hardware
- Inspect brake hoses

$34.95 MOST CARS
WE SERVICE ½ TON TRUCKS ALSO!
20,000 MILE Firestone® PRORATED WARRANTY
Add $20.00 if Discs need resurfacing (30,000 mile prorated warranty).

Firestone® Stores
USE OUR Firestone CREDIT PLAN OR CHARGEX master charge
2882 DOUGLAS ST.
AT GARBALLY AT BURNSIDE
385-1404
ALSO IN NANAIMO AND COURTENAY
"Reg'd. T.M. — Firestone Canada Ltd. — Reg'd User"
6-5

New co-ordinator reaches for stars

Wolfgang Richter has been appointed development and promotion co-ordinator for the film and television industry in B.C.

Richter's appointment, forecast in the Colonist Sunday, was announced Monday by Provincial Secretary Grace McCarthy.

A graduate of the University of Victoria, Richter has wide experience in media and sales and the promotion of films.

Mrs. McCarthy said the decision to hire a full-time-movie-making booster came after a careful study of the benefits to be derived.

She said the people of Lillooet and Qualicum had recently benefitted to the extent of $100,000 in Lillooet and almost $250,000 in Qualicum as films were produced on location at those places.

Richter will be paid about $20,000 a year.

NAMES in the NEWS

'Scandal-fighter' in prison

Former U.S. representative **Richard Tonry** swapped his grey business suit for drab fatigues Monday and joined former Attorney-General **John Mitchell** at a federal prison camp. Tonry, who won a House seat on the promise to fight the kind of corruption that led to the Watergate scandal, began a one-year term at the minimum security prison at Maxwell Air Force Base, Ala. for campaign law violations. Tonry arrived at the prison, which has no bars or security fences, in the front seat of a silver luxury car driven by his law partner, **Wayne Mumphrey.**

□

Prince Charles will pay an official visit to the U.S. Oct. 18-30.

□

Pope Paul VI, speaking sadly of his own death, told followers at Castel Gandolfo, Italy that he could see "the threshold of the beyond" approaching. The frail, 79-year-old pontiff said he would like "to make an appointment" with all those present to celebrate mass together again next year.

□

Bertram Ray, a New Zealand farmer, recently was blessed with a son after seven childless years. He was so delighted with the happy event that he has named the boy **Hip-Hip-Hoo.**

□

It took 20 years for wire mechanic **Al Eggen** to convince the municipal railway in San Francisco that only one cable was necessary to power the city's famous cable cars. Finally his idea was accepted and it has meant a yearly saving of $100,000, eliminating 1,100 feet of cable, 40 pulleys and about 57 yearly splices.

□

Else Wagner thought her boy-friend **Erich Rainert** was a coward so she challenged him to jump off the train they were travelling on from Innsbruck to Vienna. Erich did jump and when he was finally reunited with an admiring Else in Vienna, he told her: "I'm no coward, but I'm no fool either. Goodbye forever!"

□

Israel will issue a postage stamp honoring **Abraham Stern,** founder of the notorious Stern Gang credited with killing British and Swedish diplomats before Israeli independence.

□

John Gleason Jr., 62, former national commander of the American Legion and former board chairman of the Mercantile National Bank of Chicago, has been sentenced in Chicago to serve three years and a day in prison for misapplying $500,000 in bank funds. He was also ordered to serve three years on probation after his jail term.

Charles . . . to visit U.S.

□

A skin diver was attacked by as shark Sunday on the Marin County, Calif., coast and suffered a severed artery in his right leg before he managed to free himself. **Glenn Friedman,** 20, was reported in satisfactory condition.

□

An artificial leg belonging to **Greg Greenway,** a Houston man, was stolen while he went snorkling in the Guadalupe River, police say.

□

Emperor **Hirohito** led Japan Monday in observing the 32nd anniversary of the nation's surrender in the second World War, saying in Tokyo that he still felt an "ache in my breast" for victims of the fighting.

Donald Pello, 51, one of three recent heart transplant recipients at the Medical College of Virginia in Richmond has died, three weeks after he received a new heart.

□

Canadian-born actor **Walter Pidgeon,** 78, remained in intensive care Monday at Santa Monica, Calif., hospital where doctors said he was recovering well from surgery to remove a blood clot on his brain.

□

U.S. First Lady **Rosalynn Carter** was reported "just fine" in Washington after minor gynecological surgery.

Beirnes to help train tourism employees

Victoria Ald. Helen Beirnes has been appointed co-ordinator of a new provincial government-sponsored hospitality program offering courses to people in the tourist industry.

Mrs. Beirnes said Monday her duties would include setting up a series of courses that would help people in the tourist trade become more familiar with their role in the province's tourist industry.

The courses will focus on how to make tourists feel welcome and "how to make them want to come back for more," she said.

Mrs. Beirnes said her new duties wouldn't conflict with her role as alderman.

"If I didn't have a job I couldn't afford to be an alderman," she said.

B.C. problem worsens

Anti-liquor campaign begins in September

Alcohol — the number one public health problem in Victoria — will be the target of an intensive public awareness program in September.

"The misuse of alcohol is reaching epidemic proportions in Canada and particularly in our province," George Stegan, director of the Drug and Alcohol Rehabilitation Society (DARS), says.

"It is undoubtedly the cause of more suffering than any other social illness. It wrecks homes, kills and maims people on our highways and disorganizes industrial production. It's a massive problem."

During Alcohol Awareness week, Sept. 12 to 16, public meetings, seminars, conferences with industry and labor, films, and other methods will be used to bring the lesson home to Victorians.

The DARS campaign has the support of the B.C. Drug and Alcohol Commission and the provincial health ministry. Support is also being sought from Victoria' area municipalities, medical and legal professions, the clergy, labor and management.

Emphasis will be placed on the harm caused by excessive drinking and the detection of symptoms of the illness.

Island corps in top spots in contests

Two Vancouver Island Navy League corps have figured prominently in the competitions for the national corps of the year.

Navy League Cadet Corps Rear-Admiral Finch Noyes of Nanaimo triumphed in the competition for corps with fewer than 50 cadets enrolled, with NLCC Lethbridge in second place.

NLCC Admiral Rayner of Victoria, meanwhile, placed second in the race for corps with 50 or more cadets, which was won by NLCC J. R. K. Millen of Winnipeg.

Forest closure extended

B.C. Forest Products Ltd. has extended its Vancouver Island forest closure indefinitely because of hot, dry weather conditions.

"I'm afraid that all our logging divisions will be shut down until we get a good rain," a company spokesman said Monday.

The company had said Aug. 4 that the closure was until Aug. 15 but continuing dry conditions have caused the extension. The company said Monday that about 1,300 workers, including those involved in other companies doing contract logging, were on "furlough" in all the Island areas.

The spokesman added that the only company-sponsored camping areas open on the Renfrew division were those adjacent to public roads. He urged anybody using them to be extra careful.

Marine calendar

NAVY
Saskatchewan, Yukon, Qu'Appelle — en route San Diego, returning Aug. 26 at 10 a.m.
Endeavour — at sea, returning Aug. 19 at 9 a.m.

MARINE SCIENCES
Parizeau — Dupont Island.
Vector — Gold River.
Richardson — Kitimat Harbor.
Pandora II — Amundsen Gulf.

COAST GUARD
Camsell — Royal Geographic Islands area (near Cambridge Bay).
Douglas, Vancouver — in port.
Racer — Rivers Inlet patrol area.
Ready — Bamfield patrol area.
Rider — Sandheads patrol area.
Quadra — on Station Papa.

MERCHANT MARINE
Yon Eun — Esquimalt drydock.
World Hercules — Nanaimo.
Golden Prince — Ladysmith anchorage.
Beseggen — Duncan Bay.
Spray Cap — Utah Mines.
Belita, Villanbger — Alberni.

Entertainment Guide

THE BUTCHART GARDENS — OPEN EVERY DAY OF THE YEAR. Now 9 a.m. to 11 p.m. Many pleasing features combine to add to your pleasure. Your regular admission covers them all: Smashing stage shows . . . Puppet Shows and Minstrels . . . Ross Fountains in their majestic "Ballet To The Stars" . . . romantic after-dark illumination . . . 6 different gardens: Fabulous Sunken, English Rose, Stately Italian, Quaint Japanese, Lake Garden and the Great Stage Show Garden . . . plus the Begonia Bower, Show Greenhouse, fascinating Seed and Gift Shop, and the Dolphin Fountains. Come early! See it all! It's the thrifty way to see the Gardens.

BUTCHART GARDENS RESTAURANT. Open every day, 11 a.m. to 7:30 p.m. (Sorry, no reservations.) Coffee Bar service always available.

BUTCHART GARDENS SMASHING STAGE ENTERTAINMENT. No extra charge. The best entertainment bargain in the Pacific Northwest.

MON. TO FRI. — 8:30 p.m. "JUST FOR FUN '77." Lively musical stage show. Rollicking songs, laughter, delightful costumes, featuring Maureen Fraser, Thea McAdam, James MacFarlane, Madeline Paul, Wayne Peters, Kathy Roberts, Christopher Ross, Woody Woodland, Kevin Woodward, and full stage orchestra. From 6 to 8 p.m. musical entertainers — "The Butchart Gardeners".

SATURDAYS. Magic Shows, 3:30 and 4:30 p.m. — "Zingari" Puppets 5:30 and 6:30 p.m. — "The Butchart Gardeners" 7 to 9 p.m. — Walt Disney Cartoons 9 p.m. Approximately.

SUNDAYS. 8:45 p.m. "SCOTTISH TATTOO". Thrill to the Pipes and Drums of the Canadian Scottish Regiment (Princess Mary's) as they march on our stage and parade through The Gardens. Bring lots of colour film — "Grace Tuckey" Puppets 3:30 and 4:30 p.m. — "Zingari" Puppets 5 and 6 p.m. — "The Butchart Gardeners" 6:30 to 8:30 p.m.

BUTCHART GARDENS. KNOWN THROUGHOUT THE WORLD FOR THEIR INCREDIBLE BEAUTY . . . EVER CHANGING, ALWAYS LOVELY! Skilled planning, constant replanting, dedicated gardeners pooling their knowledge and ideas, keep them that way week after week, season after season.

BUTCHART GARDENS — MOST GRACIOUS WAY TO ENTERTAIN YOUR FRIENDS. PLAN NOW!

STRATHCONA HOTEL — British Columbia's largest night-life centre. 919 Douglas St. 383-7137, PRESENTS . . .

THE OLD FORGE CABARET — For your dancing pleasure, 6 nights a week — Live music featuring "THE BROTHERS FORBES & FRIENDS." Reservations until 9:30 p.m. 383-7137.

THE CUCKOO'S NEST LOUNGE — Full kitchen facilities serving outstanding lunches and dinners. Featuring a unique 1952 MG-TD Roadster salad and soup car. Dinner reservations 383-7137. Discotheque every night 10 p.m. to 2 a.m. except Sunday. Enjoy the funky antique atmosphere.

THE STING LOUNGE — Buffet luncheon and salad bar weekdays. Prohibition Days atmosphere featuring Victoria's busiest discotheque 6 nights a week.

BIG BAD JOHN'S — Victoria's most famous lounge—Crazy Hillbilly atmosphere and Country and Western Music.

THE RED LION MOTOR INN, 3366 Douglas Street, Victoria, B.C., landmark of hospitality featuring:

THE TOWER LOUNGE — Live entertainment nightly; BILL ZAALBERG back by popular demand. Victoria's One-Man Band.

THE LION'S DEN DINING ROOM — Continental Buffet $6.50/person, 5 to 11 p.m. Closed Sun.

THE WINECELLAR — Victoria's only wine bar featuring buffet luncheon daily 12 noon to 2 p.m. $2.95/person. Open daily from 12 noon to 12 midnight. Poolside location. Closed Sunday.

THE CLUB — Dance up a storm with Nick and his friends nightly from 8:30 p.m.

Enjoy the Red Lion's other facilities — coffee shop, heated outdoor pool, sauna and swirlpool.

B.C. FOREST MUSEUM — Don't be fooled by the Museum name, it is a fascinating 40-acre display for all ages. See the logging camp, plank road display and old-time movie. Ride the real steam train and the pump car all you want. Adults $2, children 50c. 1 mile N. of Duncan, 40 N. of Victoria, right on th Isl. Hwy.

C'MON DOWN TONIGHT
Fun City
HWY. 17 AT VANALMAN
OPEN 'TIL DUSK
7-18

MOTHER'S THEATRE DISCO
384-0023 618 JOHNSON
DIRECT FROM HONG KONG
the provocative
MISS CHARITY MARTIN
AND HER ACROBATICS
Also Starring the Lovely
"LADI"
Funniest Stripper in Show Biz.
Watch her Gorilla Act
CONTINUOUS SHOWS FROM 10 p.m.
NO COVER BEFORE 9:30 —
$2 COVER AFTER 9:30
THE ONLY DISCO WITH LIVE EROTIC SHOWS
OPEN MON. to SAT., 8:30 to 2:00
8-15

Working Their Way Thru College.
No Job Is Too Big, Too Hard, Or Too Wild!
A NEW LOOK AT AN OLD EVIL
PLUS
WHITE SLAVERY
Swinging Coeds
JUDY MARLOWE MANDY CHANDLER BIANCA HERR SUSAN JUSTICE
Warning: completely concerned with sex. (B.C. Dir.)
Last 2 Days
AN EROTIC VIEW OF THE DARK SIDE OF THE CITY.
COMPLETE SHOWS at 7:00 and 8:25
fox cinema

HARPO'S DISCO
ELMO WHIGGETT BAND
JAZZ MEETS DISCO
FREE
COME EARLY!
TUES.-THURS.
8-11 p.m.
DISCO TILL 2 AM
15 BASTION SQ.
8-15

(OBI-WAN) HAS THE "FORCE" NOW, SO DO YOU!
STAR WARS
Children and G.A. $1.00
HARRISON FORD and MARK HAMILL
odeon 2
780 YATES STREET
383-0513
Odeon 2 Doors Open: 1:30
SHOWTIMES: 1:45, 4:00, 6:35, 9:00
TOWNE
382-5922 DOUGLAS AT HUMBOLDT
Towne Doors Open: 1:45
SHOWTIMES: 2:00, 4:15, 7:00, 9:20

A different kind of love story.
Children and G.A. $1.00 GENERAL
THE LAST REMAKE OF BEAU GESTE
"Last Beau Geste is The Funniest"
— Vincent Canby, N.Y. Times.
odeon 1
780 YATES STREET
383-0513
MATINEES FRI., SAT., SUN., 1:45, 3:20, 5:10
EVENINGS 7:15, 9:10

Smokey and the Bandit
with BURT REYNOLDS
SALLY FIELDS and
JACKIE GLEASON as
(SHERIFF BUFORD T. JUSTICE)
MATURE
haida
806 YATES STREET
382-4278
Matinees: FRI., SAT., SUN., 1:40, 3:30, 5:20
EVENINGS: 7:00, 9:00

The sailor who fell from grace with the sea
Mature: warning, nude and suggestive scenes — B.C. Director.
COUNTING HOUSE 1
BROAD AT BROUGHTON
NIGHTLY 7:00 and 9:15
ENDS THURS.

The Other Side of Midnight
THE ROMANCE OF PASSION AND POWER
Warning: Occasional sex scenes — B.C. Director
RESTRICTED
ENDS THURS.
COUNTING HOUSE 2
BROAD AT BROUGHTON
ONE COMPLETE SHOW 8:00 p.m.

TONIGHT ON STAGE 8:30 P.M.
— FINAL WEEK —
Music and Songs from the '20s,
NOEL COWARD REVUE
Family Entertainment
NEWCOMBE AUDITORIUM, PROVINCIAL MUSEUM
Tickets at the Door $3.50 and $2.50
For further information, 382-2632
Four Seasons Musical Theatre

"THE INCREDIBLE"
"SWEENEY TODD"
London Recording Artist
APPEARING MON.-SAT., 7 p.m.-2 a.m.
at the Bacchanalia CABARET
905 ESQUIMALT RD. NO COVER CHARGE

BARBECUE SPARERIBS
and
ALASKA KING CRAB LEGS
Monday, Tuesday and Wednesday Only
Served with drawn butter
Fabulous Salad Bar
Baked Potatoes
Fresh Vegetable
Chocolate mousse
7.95 Per Person
Felice's DINING LOUNGE
watch the inner harbour over lunch, over dinner
Gourmet meals elegantly served in luxury surroundings
LUNCH: MON.-FRI., 11:30-2:30
DINNER: DAILY, 5:30-11:30 P.M.
1218 Wharf, Hartwig Court — enter parking lot past wharf at bottom of YATES Street.
Reservations Please: 385-4497
7-11

BE WISE!!!
SUPERB CHAR-BROILED SIRLOIN STEAKS
starting at ONLY 2.85
"Fast friendly service".
HOTEL DOUGLAS
1450 DOUGLAS ST.
A Full Facility Hotel
free parking for customers, adjacent to Centennial Square
7-30

FUN LAUGHS MUSIC FUN
25th EDITION
JERRY GOSLEY'S
SUMMER SMILE SHOW
NOW PLAYING
8:00 P.M.
$6.50, $5.50, $4.50
SENIOR CITIZEN, YOUTH DISCOUNT
McPHERSON PLAYHOUSE

FINAL WEEK
ALLEN HOUGHTON PRESENTS'
HIT MUSICAL
JACQUES BREL
IS ALIVE AND WELL AND LIVING IN PARIS
EMPRESS HOTEL—JULY TO AUGUST 21
Tues., Wed., Thurs., Sun. 8:30 — Fri., Sat. 6:00 & 9:30
$7.00, $5.50 (Stu. & Sr. Cits.)
BOX OFFICE — EMPRESS LOBBY or 383-6226
In co-operation with Kaleidoscope Theatre
8-9

French Buffet
August 15 to 20
Monday through Saturday
French Onion Soup, Coq au Vin, Glaces a Blanc, Pot Chateau, Braised Green Beans, Full Salad Bar, Crepes Pictte Cardinal
All for only $6.50
Reservations please. 385-3366
RED LION MOTOR INN
3366 Douglas Street, Victoria, B.C.

DANCE TO
SPARKLING APPLE
AND
BERRYCUP
THURS. AUG. 18
8:00-12 MIDNIGHT
AT THE
oak bay recreation centre

Co-Starring BARBRA BACH CURT JURGENS
ROGER MOORE JAMES BOND 007 "THE SPY WHO LOVED ME"
CORONET
NIGHTLY 6:50 & 9:10
MATURE.
FAMOUS PLAYERS THEATRES
THE WOMAN THE ACTRESS THE FIRE THE LEGEND
GLENDA JACKSON as "THE INCREDIBLE" SARAH
OAK BAY
NIGHTLY 7:00 & 9:00
MATURE.

IT'S A BRAND NEW LOVE-BUG!
WALT DISNEY PRODUCTIONS' HERBIE GOES TO MONTE CARLO
MID-WEEK MATINEE WEDNESDAY!
NIGHTLY — 7:00 & 9:00
Children — $1.25 GENERAL
ROYAL
PETER FONDA SUSAN SAINT JAMES IN . . . OUTLAW Blues
—PLUS—
JIM KELLY IN "HOT POTATO"
Admission: $3.50
GATES 8:30 SHOW 9:00
TILLICUM DRIVE-IN
MATURE — Warning: Occasional Violence.
— R., W. McDonald, B.C. Director.

ONE YEAR OLDER AND WILDER!
NIGHTLY AT - 7:10 and 9:15
GENERAL
CAPITOL
THE BAD NEWS BEARS ALL NEW
BREAKING TRADITIONS

King Fisherman

Sunburn Derby close

The Chinook Club will hold its monthly Sunburn Derby Sunday from dawn until 2 p.m. in Saanich Inlet.

There will be cash prizes for the heaviest fish in each category, plus hidden weights.

Anglers are reminded to be sure to fill out separate entry forms to enter their fish in the King Fisherman contest.

Latest King Fisherman entries:

SPRING (CHINOOK)

Cheanuh Marina

J. Szauer; 10.8, 7.0, Beechey Head, Strip Teaser.

Terry Hills; 9.8, sockeye; Beechey Head, anchovy.

Mrs. Szauer; 5.0, 6.0, 6.8, 7.0, Beechey Head, Strip Teaser.

R. Layfield; 9.0, Trap Shack, hootchie.

J. Mollberg; 22.8, Beechey Head, anchovy.

Gary Cooper; 41.8, Trap Shack, anchovy.

Gilbert Olsen; 32.0, 7.0, pink, Trap Shack, Super Minnow Teaser.

Mike Turnbull; 8.2, 7.0, Beechey Head.

Helen Lang; 7.0, pink, Beechey Head, Super Minnow Teaser.

Earl McDormand; 19.8, 30.8, 26.0, 22.0, Beechey Head, anchovy.

Kathy Lukaz; 8.8, Aldridge Point, Krippled K.

Jim Karakal; 38.0, 23.0, Trap Shack, Strip Teaser.

Pat Campbell; 10.0, 8.0, Beechey Head, Strip Teaser.

D. Turnbull; 7.0, 8.0, Beechey Head, Strip Teaser.

John Pegg; 8.6, Beechey Head, Strip Teaser.

G. Thompson; 7.0, Bedford Island, anchovy.

Ken Morrison; 12.8, 14.6, Beechey Head, green hootchie.

Richard Charles; 19.8, 9.8, pink, Beechey Head, minnow.

Jamie Turnbull; 6.0, 5.2, Beechey Head, minnow.

Winnifred Olsen; 8.6, 6.0, pinks, Beechey Head, Super Minnow Teaser.

J. Smith; 11.0, 23.0, Trap Shack, anchovy.

W. Cairns; 18.8, 17.8, 7.0, 16.12, Church Rock, Mark Four Flasher, Strip Teaser.

Zoe Walter; 17.12, 15.8, 15.8, 16.0, Beechey Head, Strip Teaser.

L. Watts; 11.8, 18.12, Beechey Head, hootchie.

Margaret Wiggins; 15.8, 15.8, Beechey Head, Super Minnow Teaser.

Roy Gallop; 13.0, 23.0, 21.0, Beechey Head, anchovy.

Grant Cooper; 15.8, pink, 15.0, 12.0, Beechey Head, anchovy.

Vilho Myllyhiemi; 16.0, 15.12, 12.8.

Bob Esplen; 18.4, Trap Shack, Strip Teaser.

Frank Whitton; 18.0, 16.0, Trap Shack, anchovy.

M. Korpela; 30.0, 22.0, 7.0, 7.0, Beechey Head, minnow.

H. Raymond; 6.4, 7.4, 19.8, Beechey Head, Krippled Minnow.

Doug Mace; 19.0, 17.0, 18.0, Trap Shack.

David Kennedy; 23.8, 15.8, 15.0, 12.0, 15.8, 25.8, 30.0, 25.0, 22.0, Trap Shack, anchovy.

U. Rammankari; 20.0, 17.0, Beechey Head, Strip Teaser.

Fred Cull; 17.0, pink, Trap Shack, minnow.

Ed Hale; 17.5, pink, 11.0, Beechey Head, minnow.

Eugene Denes; 8.8, 18.0, 15.0, Trap Shack, minnow.

Lillian Smith; 20.0, 18.0, 18.0, pink, 15.0, pink, Beechey Head, Trap Shack, anchovy.

C. Layton; 16.0, Beechey Head, anchovy.

Bob Marshall; 20.0, 8.0, Trap Shack, Beechey Head, anchovy.

P. Morgan; 6.8, Beechey Head, anchovy.

Jack Handysides; 22.0, 8.0, 29.0, 24.0, 20.0, sockeye, Beechey Head, Strip Teaser.

Al Kuhnert; 16.0, Trap Shack, hootchie.

Ian Smith; 17.12, pink; Beechey Head, anchovy.

R. Huddlestoh; 10.0, pink Beechey Head, Tom Mac.

John Lane; 15.0, 18.0, 17.0, Trap Shack, anchovy.

John Lukaz; 14.8, 18.8, 17.8, Beechey Head, minnow.

J. Adelman; 17.8, Trap Shack, minnow.

W. Taylor; 27.0, Beechey Head, Strip Teaser.

Larry Brooks; 16.8, 8.0, Beechey Head, anchovy.

J. Smith; 17.0, pink, Trap Shack, anchovy.

R. Tracy; 17.0, pink, Trap Shack.

Jerry Jelinek; 17.5, Beechey Head, minnow.

Red Petford; 24.0, 18.0, Beechey Head, strip teaser.

Steve Godo; 5.8, 16.0, 16.0, 17.0, Beechey Head, strip teaser.

Penny Morgan; 7.0, 8.8, Beechey Head, anchovy.

Larry Hoffman; 21.0, Beechey Head, minnow.

George Guernsey; 7.5, 6.0, 5.5, Trap Shack, anchovy.

Bill Zelinsky; 28.0, Beechey Head, anchovy.

John Zacharias; 38.0, Trap Shack, Strip teaser.

G. Hancock; 13.8, Beechey Head, strip Teaser.

Stan Tront; 25.0, Aldridge Point, minnow.

Mike Davis; 17.0, Trap Shack, hootchie.

George Davis; 20.0, Beechey Head, anchovy.

John Rowe; 7.8, 15.8, 14.12, Beechey Head, strip teaser.

Roy Gallup; 15.8, 14.0, 13.8, Beechey Head, anchovy.

Pat Campbell; 16.8, 18.8, 18.8, Trap Shack.

Jim Watt; 8.8, 6.8, Church Rock, minnow, strip teaser.

Newton Smith; 5.0, pink, Trap Shack, anchovy.

W. Muir; 6.0, Beechey Head, strip teaser.

Archie Prill; 27.6, Beechey Head, Strip teaser.

A. Thornton; 23.0, Beechey Head, strip teaser.

Gordon Walters; 17.8, 16.0, Beechey Head, strip teaser.

Bob Ward; 29.0, 18.0, Beechey Head, minnow.

Ethel Cooper; 13.0, Beechey Head, anchovy.

A. Nichol; 22.0, Trap Shack, anchovy, Strip teaser.

R. Hare; 17.8, 16.0, Beechey Head, anchovy.

Ron Flower; 18.0, 18.0, Beechey Head, strip teaser.

John Lukaz; 21.0, 10.12, Aldridge Point, minnow.

Bob Schwabe; 10.0, 18.0, 15.0, 17.0, Beechey Head, strip teaser.

Jack Messer; 24.0, 21.0, 20.0, Beechey Head, trip teaser.

Fred Cull; 17.5, 15.0, 17.0, Trap Shack, minnow.

W. Stephenson; 16.0, 15.4, Beechey Head, minnow.

Dan Burback; 17.0, 13.0, Church Rock, strip teaser.

Dawn Todd; 12.0, 12.8, Albert Head, Strip teaser.

Reginald Todd; 13.0, 12.0, 11.0, 9.8, Albert Head, strip teaser.

W. Harvey; 8.8, Secretary Island, herring.

Burrel Ladd; 21.0, 15.0, 15.0, Beechey Head Strip Teaser.

Jim Semkiw; 25.0, 21.0, 20.0, Trap Shack, red hootchie.

David Yaxley; 35.0, 29.0, 22.0, anchovy, minnow.

James Bay Anglers

J. Davis; 13.4, 6.0, 5.8, 5.8, flagpole, hootchie.

C. Henzie; 26.2, Clover Point, Strip Teaser.

N. Taylor; 6.2, fairways buoy, minnow.

Eaton Curtis; 11.12, Trap Shack, green hootchie.

Allbay Marina

Mike Davis; 17.4, Sidney Spit, Buzz Bomb.

Canoe Cover Marina

Julian Dziadyk; 20.4, Moresby Island, Strip Teaser.

Bosuns Marina

Dwayne Patterson; 17.8, Coal Island, Strip Teaser.

Wilf Bruch; 6.14, Sidney Spit, Stingsilda.

Anglers Anchorage Marina

Chuck Southern; 19.10, Bamberton, Stingsilda.

A. MacPherson; 5.3, MacKenzie Bay, anchovy.

Les Leacock; 11.2, 5.1, Indian Bay, Uncle Tom strip.

Peter Stephenson; 11.4, 6.2, Indian Bay, Uncle Tom Strip.

J. Holloway; 7.4, Coles Bay, Strip Teaser.

Lil Walton; 6.0, 5.0, Strip Teaser.

Henry Kobbero; 9.12, Strip Teaser.

George Bone; 5.10, Indian Bay, Krippled K.

Dennis Summerhayes; 5.0, 5.0, 9.0, Coles Bay, plug.

Frank Jenvey; 7.2, 5.0, Coles Bay, Minnow Teaser.

Karen Mayer; 22.8, 10.8, Bamberton, minnow.

Shores Acres Marina

John Pronk; 10.4, 10.4, Whiskey Point, Super Strip Teaser.

Pier 66

Gary Scott, Duncan; 32.0, Sansum Narrows, Rhys Davis Minnow Teaser.

Stan Holman, Duncan; 21.4, Bold Bluff, herring.

Hugh Reid, Cowichan Bay; 24.12.

Gary Scott, Cowichan Bay; 22.0, Bold Bluff, Rhys Davis Minnow Teaser.

Genoa Bay Marina

B. Hewett, Duncan; 26.12, Bold Bluff, herring.

J. Douglas, Duncan; 15.0, 21.5, Bold Bluff, herring.

Ramond Doherty, Whiterock; 12.8, Separation Point, herring.

Ivy Green Marina

Dwayne Stant, Ladysmith; 18.5, Porlier Pass, hootchie.

Rustic Motels

K. Buffam; 26.8, Wickey Point, Stingsilda.

Shirley Leech, Campbell River; 7.10, herring.

Deep Bay Auto Court and Fishing Camp

W. Pollock, Penticton; 22.0, Hornby Island, Herring Strip.

Al Brewer, Vancouver; 21.12, Chrome Island, green Flashtail.

Bill Delong, Ganges; 8.8, Chrome Island, Herring Strip.

Barry Doupe; 12.2, 8.14, Chrome Island, minnow.

Jacqueline Vey, Duncan; 8.0, Bold Bluff.

Nelson Shillito, Duncan; 18.9, 12.0, plug cut herring.

Jackie Vey, Duncan; 5.3, 6.0, Sansum Narrows, Tom Mack.

Thorne Clayton; Cowichan Bay; 8.3, 21.0, Sansum Narrows, herring.

C. Thorne, Cowichan Bay; 12.8, 12.0, Bold Bluff, herring.

R. Corrigan, Duncan; 26.7 Cowichan Bay, herring.

Dennis Beebe, Cowichan Bay; 17.12, Cowichan Bay, plug cut herring.

A. Winkler, Pincher Creek, Alberta, 23.12, Cowichan Bay, herring strip.

Last call for
YELLOW PAGE LISTINGS

VICTORIA AND AREA DIRECTORY

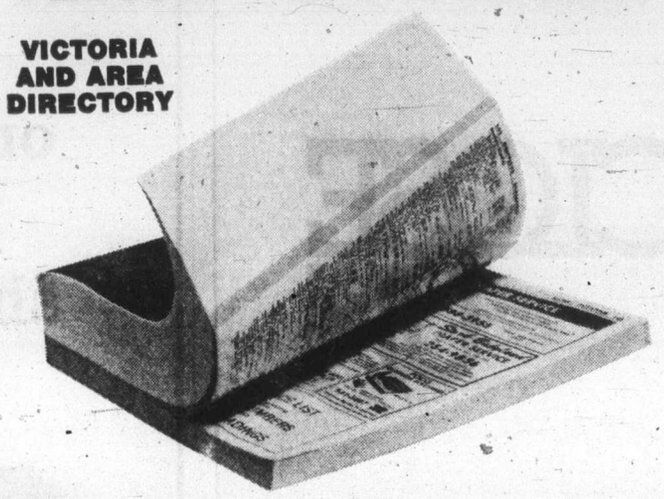

THE YELLOW PAGES SECTION of your new telephone directory is closing NOW! Are your listings O.K.?

We're sounding the final alarm **today.** So, please check **all** of your listings and make sure they're correct. Here are the points to watch for:—

Are you listed under all the headings you should be under?
Can your customers find you easily?
Are your key employees and their positions in order?
Are **all** the firms you represent listed?
Have you double-checked all names, addresses and numbers?

EXTRA YELLOW PAGE LISTINGS COST SO LITTLE — MEAN SO MUCH.
CALL OUR BUSINESS OFFICE ABOUT YOUR EXTRA LISTINGS TODAY!

B.C. TEL

We'll give you a Golf Course..

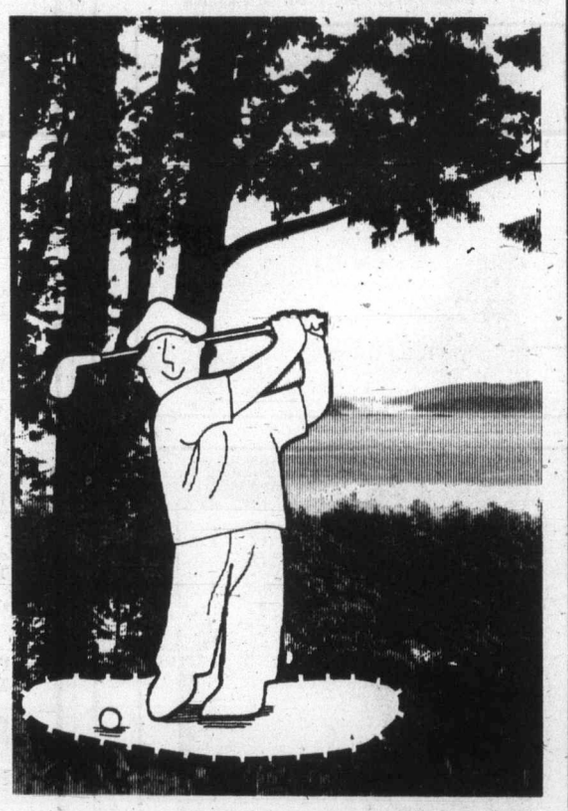

For a Year.

When you buy a lot or a home at beautiful Dean Park Estates in North Saanich, we'll give you a year's membership for two at the Glen Meadows Golf and Country Club (includes initiation fee and one year's dues for two adults; value $1200)

Just two miles from Dean Park Estates, Glen Meadows is one of the ten best courses in B.C.

- 18 holes, par 72
- Modern club house, licensed lounge, coffee shop
- Excellent pro shop, driving range, practice putting green
- Tennis courts, with top-notch junior programs in golf and tennis
- Six sheets of ice for curling (open November 77).

Come out to Dean Park Estates in North Saanich. Look at our wide range of forested lots and quality homes for sale. Enjoy the view over the Pacific... and the golf course just over the hill. (offer good until Sept. 17/77)

DIRECTIONS TO DEAN PARK ESTATES: from Victoria, drive out the Pat Bay Highway to McTavish Road, just south of Sidney. Turn left on to East Saanich Road, drive half a mile and look for the sign and stone gate on your right.

Dean Park Estates
Sales Office: 656-7041

Another quality development from Park Pacific

Make a date with beauty. The Beautiful Datemaker Collection. An exciting special offer from Elizabeth Arden and Eaton's.

It's yours' for only 5.00 along with a purchase of 5.00 or more of any other Elizabeth Arden products until August 20 at Eaton's. The Collection highlights a handy appointment calendar and datebook covered in a beautiful Provencal print. And, it's just the right size to conveniently pop in your purse, so you can take it everywhere. Plus you get 4 special size beautifiers: Deep Cleanser, Moisture-Creme Complex, Night Care Cream for your eyes, and Great Color Lip Gloss. A great beauty package at a special low price during this offer. And, while you're picking up your Datemaker Collection at Eaton's, chat with Elizabeth Arden's special beauty representatives in the cosmetics department.

Cosmetics, Dept. 216, Main Floor

EATON'S

Harmac talks bogged down

The wildcat walkout that closed the MacMillan Bloedel pulp mill and two sawmills at Harmac last Thursday threatens to last indefinitely after failure Monday of the company and union to come to terms.

A major stumbling block is the question of punitive action.

At a brief meeting Monday afternoon the company refused to yield to the demand that there be no action taken against Local 8 of the Pulp, Paper and Woodworkers of Canada or its members for the work stoppage.

Wayne Wells, vice-president of the local, said 600 to 700 members packed a meeting hall in the morning and gave almost-unanimous approval to three recommendations aimed at ending the dispute.

In addition to an agreement against punishment, the union wanted the company to reopen "bull sessions" — talks dealing with local issues that are held separate from overall union-industry contract negotiations. The other recommendation was for the company to create a new job category for the chipper knife grinderman at the planermill.

The walkout was related to the grinderman issue, although the union maintains it was only one of a number of trouble spots in what it calls six months of company harassment.

The company has agreed to pay $7.43 an hour for the knife-grinding job, but the union says the rate should be $7.78. The union argues that the compnay has wanted a planerman and mechanic to do the job at sub-standard rates.

"The balls' back in their court," Wells said after Monday's meeting with the company.

There was some confusion afterward. Wells said the company rejected all three recommendations. Personnel manager Brian Smith said the only point of disagreement concerned the question of recrimination.

Smith read from a transcript of the meeting to make his point that the company had agreed to reopen local talks and establish a grinderman position in the planermill.

However, there appears to be a difference in the way the union and company view the position.

The union feels it will be some time before the operation is in full swing again, since the pulp mill was already scheduled for a shutdown from Aug. 21 until after Labor Day to allow maintenance work.

In addition, the union said it had heard reports that a low water level in the Nanaimo River — brought on by the long dry spell — might have closed the operation by this weekend.

But Smith said company engineers have pointed out that there should be no water problems this year — as long as the fall and winter bring a normal rainfall.

There are some 1,300 employees involved in the dispute.

Statistics bill gets easy ride

B.C.'s first Statistics Act moved smoothly through second reading in the Legislature Monday night, the third major bill to have an easy ride.

Introducing the bill for debate, Economic Development Minister Donald Phillips assured members that the act was essential if B.C. was to take its rightful place with other provinces when negotiating with Ottawa or other countries.

B.C. is one of three provinces not yet having a Statistics Act which basically agrees to an exchange of information between the federal government and other provinces with a Statistics Act.

"On the surface this . . . act . . . may appear well removed from direct benefits to the people, but believe me, until we have it placed we are, as Canada's most westernmost province, hamstrung almost daily when we deal with Ottawa or other countries on economic matters," Phillips said

The minister said that in order for B.C. to have a free and detailed exchange of economic information with Ottawa "the province must have the same power to collect data . . . with the same requirements to protect confidentiality."

Phillips said that in these days "any decently-run business of moderate size has more — and more accurate — statistical information than we have as government. The Japanese have better statistical information than we have in B.C. . . . that's the secret of their business success."

Phillips said there was no reason why B.C. couldn't move into the 20th Century by joining the seven other provinces of Canada with similar acts.

He promised that when the bill was approved it would not signal the creation of "another bureaucracy." The minister said that with royal assent and proclamation only 10 extra staff members would be required to handle the gathering and exchange of information with other authorities.

The bill criticized by Norman Levi (NDP — Vancouver-Burrard) and Lorne Nicolson (NDP — Nelson-Creston). Both expressed concern that in tandem with the Systems act governing data processing, the Statistics act would become extremely dangerous in the wrong hands.

while you're away . . . have YOUR FLOORS RESANDED

Professional refinishing will restore your wood floors to their original good looks — and minimize upkeep work too!

PHONE 384-0343 FOR A FREE ESTIMATE

M & M FLOORS LTD.
532 William St.
384-0343 386-3078 652-4308
8-9

EATON'S

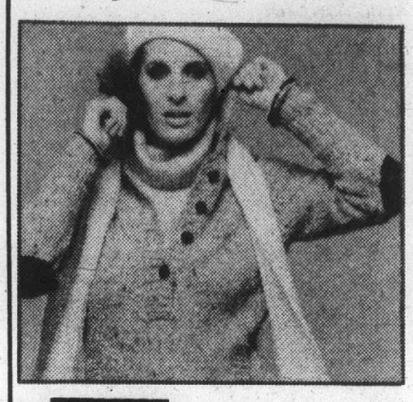

CLOSE UP!

THESE MAY BE UNDER-COVER FASHIONS BUT THEY'RE BARE ESSENTIALS WHEN IT COMES TO LOOKING YOUR BEST

Wonderbra style 1135, bra converts from conventional style to halter. Scalloped with a touch of stretchy lace. White or skintone. A.B.C. 34-36. 8.00

Top This style 1168, by Warner's. Seam-free. Strapless. Comfort all round. And delicately trimmed with lace. White or beige. A 32-36, B and C 34-38. 11.00

Natur-elle bodysuit, style 7957, by Daisy Fresh. Pours on like a second skin. Tawny color. B and C 34-36. 12.00

Wonderbra style 1292, fibrefilled lined moulded doubleknit bra. Stretch straps. White or skintone. A.B.C. 34-36. 9.50

Jantzen seam-free bra, style 789, a great body fashion for T-shirts. Fully padded for the smaller figure. Polyester moulded cups. Stretch straps. White or mocha. A and B 32-36. 10.00

Wonderbra bra slip, style 752, with dainty trimmed camisole bra attached. Skintone only. Sizes 34-36. 15.00

Body Fashions, dept. 609, Floor of Fashion

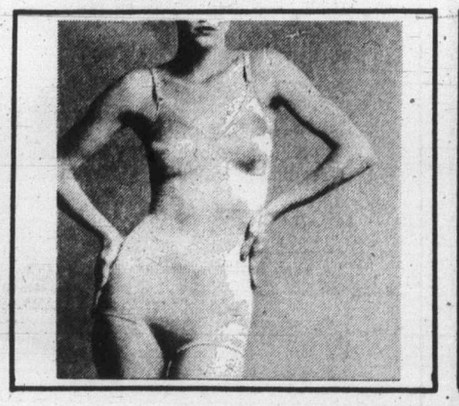

"Looking Good" Demonstration

Lynda Dickie and Mary Lou Gazeley offer daily their popular "Looking Good" presentation . . . now in Eaton's Accessory Department, Main Floor. They show how to make the fashion most of your clothes in these 15-minute presentations.

Daily at: 11:15 a.m. 12:15 p.m. 1:15 p.m. 2:15 p.m.

Store Information 382-7141. Store Hours: Daily 9:30 a.m. to 5:30 p.m.
Thurs. and Fri. Shop 9:30 a.m. to 9:00 p.m.

Get back to school specials for timely savings on school needs. Now at one low price. Personal shopping only.

Ball point pen. LS400	3 for 1.49
1" 3-ring binder. With double boosters.	1.49
Fold-over clip board. Vinyl covered with inside pocket.	1.49
10-Pce. mathematical set With lock bow compass. In metal box.	1.49
Clear vinyl sheet protectors Package of 12.	pkg. 1.49
Loose leaf refills For standard 3-ring binder. In narrow or wide ruling, or plain	2 pkg. 1.49
Duo-Tang essay covers 5 per package.	2 pkg. for 1.49
Tabbed exercise books Wide or narrow ruling. 4 books per package.	2 pkg. for 1.49
Jr. exercise books Three 72-page books per package.	2 pkg. for 1.49
White bond typing paper 150 sheets per package.	2 pkg. for 1.49
Canary yellow copy paper 250 sheets per package.	2 pkg. for 1.49
Paper-Mate "98" ball point pens.	2 for 1.49
H.B. Pencils Eraser tipped, 10 pencils per package.	2 pkgs. for 1.49
Canadiana colored pencils 12 assorted colors per package.	1.49
Colorful pencil pouches Zipper closing with outside pockets and carrying handle	2 for 1.49
Letter pads 8"x10" vellum	4 for 1.49
Blue lined envelopes 70 per package	2 pkg. for 1.49
Bridge size playing cards Plastic coated	2 decks for 1.49
Photo albums. Padded covers 6 adhesive pages	1.49
Scotch brand magic tape ½"x600" per dispenser	3 for 1.49
Scotch brand cellulose tape ½"x1010" per dispenser	4 for 1.49

Stationery, Office Supplies, Dept. 268, Lower Main Floor

Store Hours Daily 9:30 a.m. to 5:30 p.m.
Thurs. and Fri. Shop 9:30 a.m. to 9:00 p.m.

EATON'S

Good Weekends
Bob Robertson ★ Noon til 6p.m.
CFAX 1070

The Daily Colonist.
Section Two Tuesday, August 16, 1977 Page 9

BUY YOUR 1978 FIESTA RIGHT NOW!
PETER POLLEN FORD SALES

Saanich ratepayers urge development freeze

By BILL SMITH
Colonist Reporter

Seven Saanich ratepayer groups have joined forces in asking council for a 90-day moratorium on the processing of significant rezoning and development proposals.

The freeze, being requested by the Broadmead, Cadboro Bay, Cordova Bay, Gordon Head, Gorge-Tillicum, North Quadra and Royal Oak ratepayers' associations, would include:

● The Royal Oak industrial zone.

● A proposed housing development at Minnie Mountain at Ten Mile Point.

● The proposal for a shopping centre at either Broadmead or Tillicum.

● The North Quadra rezoning application affecting 100 acres for single-family housing.

Combined memberships of the seven organizations were estimated at between 2,000 and 3,000.

Discontent over council's handling of rezoning and development proposals has been simmering for several weeks. It boiled over last week when dates for public hearings on the North Quadra and industrial park proposals were announced.

"A festering sense of frustration triggered this amalgamation," William Neilson, president of the Broadmead Ratepayers' Association and spokesman for the group, said at a news conference Monday at Gyro Park in Cadboro Bay.

"We want council to reform; start doing its homework and bring a better quality of government to the municipality."

He decried a helter-skelter rush to proceed with major incursions into neighborhoods without waiting for impact statements on the most obvious points — municipal services, cost implications and environmental factors.

"Our basic concern is that council seems incapable of handling complex issues," he said. "Council's handling of major development proposals leaves a lot to be desired."

Council's concern in "wrapping up" the four major proposals by October was not acceptable to the associations, he said.

"There has to be a freeze, a new accountability. We want to see what's in council members' filing cabinets."

Neilson said reports paid for by taxpayers were not being made available to ratepayers.

The failure of council to provide input and make decisions in the open was, he said, one of the group's major concerns.

The organizations could see no reason for council's rush to deal with the proposals, he said.

"We want them to slow down. We want reports and all information pertaining to the proposed developments made public.

"The doors of government in Saanich stand tightly shut now we're on the treadmill to an election," he said.

When requests were made for copies of studies or reports prepared by staff or by consultants, the municipal response was one of silence, protracted paper shuffling or the extraordinary revelation that nothing was put in writing, he said.

Neilson said in the case of the industrial zone development, no impact study was available.

"We are still waiting for an indication that independent impact studies are being prepared on the shopping centre proposals."

He said a new version of the "Saanich Silence" was encountered by Cadboro Bay ratepayers seeking information about the housing development proposed in the Ten Mile Point area.

A report prepared by consultants for the developer was denied the association on the novel ground that "Saanich municipality has only one copy."

Neilson said on occasions when information was handed over to associations the results could prove startling.

The North Quadra group was given detailed planning maps by municipal staff in connection with a Saanich-initiated rezoning application.

"The map strongly suggest, complete with new streets, that higher density housing was in the cards despite the single-family designation," he said.

Land registry searches confirmed that strategic pockets of property in the area had been sought or were under option by speculators "or other people who apparently knew what was going on," Neilson said.

Tubber tames strait

A young serviceman who crossed Juan de Fuca Strait twice Monday to establish a time for the first return racing bathtub voyage across the strait says the main casualties were his tub and his backside.

Master Seaman Frank Way, 28, a welding instructor at the fleet school in Esquimalt, said Monday night that rough water gave him a bruised seat and tore away part of his bathtub, leaving part of the flotation barely hanging on.

What if it had come off?

"Well, everything floats. We probably could have saved everything," Way said with the confidence of one who survived to tell about it.

To Way's knowledge, the strait has been crossed by bathtubs on two previous occasions, but his was the first roundtrip. He left Esquimalt at 1 p.m., and took one hour, five minutes to reach Port Angeles where he and his escort crew spent a few hours after going through customs.

The return trip was slightly longer because of the rough water, but other than the loose flotation, the only obstacles to a quick journey were a problem with the escort boat's engine, and of course the inevitable trip through customs. Way's time for the two crossings totalled two hours, 13 minutes.

Way, in his second year of bathtubbing, says the offbeat sport is his only hobby.

This year he raced at Oak Bay, Nanaimo, and most recently in the 72-mile Penticton-Kelowna contest, the longest bathtub race in the world, in which he finished 13th.

He now is scouting out other races, including races rumored for Cowichan Bay and Puget Sound.

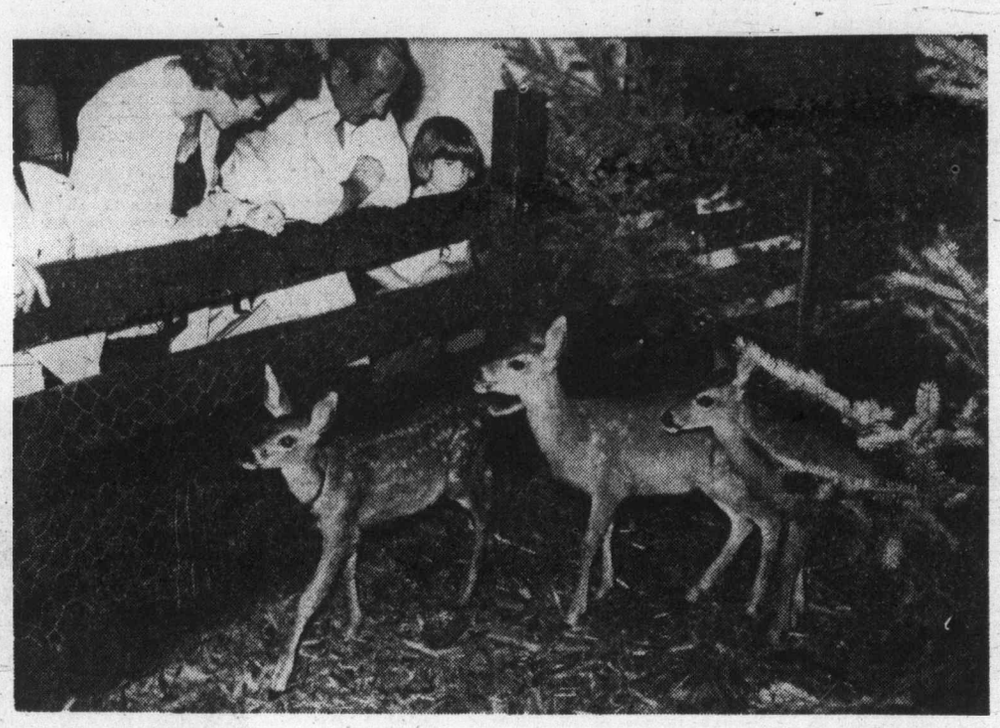

—Colonist photo by Jan McKein

Ayyy — the fawns!

Three fawns take tentative steps toward spectator-lined guard rail at Mayfair shopping centre where provincial Fish and Wildlife Branch has set up display, which continues this week through Friday. Waterfowl are also on exhibition.

Plea to province: Extend deadline on library move

The provincial government will be asked to extend its Aug. 19 deadline on the proposed relocation of the central library.

Saanich council reached an impasse after two hours of discussion Monday on the controversial issue and was split 4-4, meaning the defeat of a motion not to support the Greater Victoria Library Board's proposal to move into 50,000 square feet of leased space at the new provincial government building under construction at Broughton and Blanshard.

Council agreed to refer the question to the Sept. 6 council meeting when Ald. Robert Cameron, a supporter of the board's proposal, will be back from vacation.

Should the rest of council vote as it did Monday a motion supporting the board's proposal would pass.

The four dissenting members wanted a referendum later this year on the question of leasing or building a new downtown library.

The proposal calls for a 10-year lease with a further 10-year renewal option.

The rent would be $8.25 a square foot, compared with $9 a square foot the government had asked in its first offer which was rejected by two of the four core municipalities.

Library board chairman Gordon Hutcheson said, after the meeting, that the government would be asked to extend the deadline.

The board will also seek a review by the government of the rental cost, in line with council's request.

Oak Bay Monday night followed the example of Victoria and Esquimalt and approved the move of the central library at the lower rental rate — but not without some argument.

Ald. Doug Watts, the only council member voting against it, was wary of the long-range costs and opposed the idea of including taxes in the over-all costs.

He spoke against the "long-range cost to the taxpayer" and said that "once you get into a rental routine you very rarely can get out of it."

Watts feared that the municipalities would be trapped, and he shuddered at the forecast of a $4 million cost over 10 years.

Tweed traps hectares at the border

By DON COLLINS
Colonist Reporter

There was a warning of sorts for federal bureaucrats Monday night — don't try to sneak your hectares through the Tweed Curtain. The stranger sounding parts of the metric system are being stopped, temporarily at least, at the tradition-steeped borders of Oak Bay.

Inspired by Ald. John Goult's stirring defence of old Imperial measures and an attack on the metric system as "Napoleon's revenge," council withheld the passing of six bylaws pending an official explanation for the inclusion of metric terms.

One bylaw had already received first reading and this was rescinded on the advice of Mayor Brian Smith.

None of the bylaws held up is essential and council realizes the battle will be lost in the end. But it wants the engineer to get an official explanation for the use of certain metric measures in municipal land regulations.

Smith and Goult believe it is senseless to foist words like "hectare" on those dealing with municipal zoning and they want someone in Ottawa, as well as provincial authorities, to give a good reason why it is being done.

Smith said Ottawa had been approached on the matter before, but had never come up with a worthwhile reason, nor had it proved that what it is doing is legal.

The bylaws carry the unwanted words because they have been prepared in Oak Bay in line with provincial regulations.

Oak Bay isn't going to stand in the way of the well-accepted parts of the metric system, such as kilometers for distance and celsius for tempertures. Of two bylaws that council did pass, one covers the conversion to kilometers for speed regulations.

The hectare, by the way (Goult said he even had trouble pronouncing it) represents 2.4 acres.

Mirthful Miracle knocks 'em over

There are different ways of determing whether an injured and ailing baby killer whale is on the road to recovery.

The safest and least spectacular method is to read the results of blood tests.

A somewhat-painful but satisfying alternative, is to let yourself get bounced around the pool by the whale.

"You soon find it's not like playing with the family cat," said Sealand of the Pacific manager Angus Matthews, one of those knocked over Monday by the little (800 pounds-plus) waif they call Miracle.

Matthews was delighted to take his lumps. It was an indication Miracle was in a playful mood and feeling better.

And there was another sign of hope Monday for the infant, only a few days ago given little chance of recovery from a bullet wound and infection she suffered.

The latest blood tests showed the infection still present, Matthews said, but that the production of white blood cells had declined.

In non-medical terms, this meant Miracle's body was reading the message of improvement and was "turning off the tap" producing the white blood cells.

"There is no decline in the white blood cells now, but we expect to see a drop by tomorrow," Matthews said "We have to see that before we can say the body is healthy."

The game little whale has been winning public sympathy and concern on a massive scale since she was found last week in Menzies Bay and was transferred to the Oak Bay Beach Hotel saltwater pool under the care of Sealand.

Someone had shot and wounded her. And infection had set in. Then, as she appeared to be surmounting the odds against her, people took to calling her Miracle.

The name stuck.

By this weekend she was getting the kind of attention usually reserved for a queen.

People began sending the first of her get-well cards.

Paul Horn, flautist of international fame, serenaded her from poolside and she seemed to like his style.

They bestowed gifts on her — like freshly caught salmon from local folks and tourists.

And, best of all, Bill Davis came from Campbell River to have lunch with her.

Davis is the maintenance employee who discovered her and nursed her along on a diet of herring for about 10 days before she was moved to Oak Bay.

Davis hopped into the pool Sunday in wetsuit and T-shirt bearing her name, and dined on coho salmon with her.

There appeared to be a spark of recognition for her human benefactor.

"I think she knew me," Davis said Monday from his home. "The second time around the pool she let me brush the full length of her. She'll let almost anybody feed her, but not stroke her like that. With others she'll just take the herring and make her rounds."

But by Monday, Miracle was ready for some fun — and she was the one doing the stroking.

She knocked Matthews over, bumped his wife in the stomach and gave whale feeder Tony Harris more than he had bargained for.

When Harris got in the water to give her a dose of vitamins Miracle, according to Matthews, came across the pool and knocked him over.

"By the afternoon she was swimming up on her side and almost rolled over," he said.

The whale appeared to have a problem for a few moments on Monday night. She sank to the bottom and rolled on her side, but before she even had a chance to right herself the whole crew was in the pool with her.

They pulled her up to the edge of the pool and rested her for about 30 minutes. When she was taken back to the deep water to resume her usual swimming she was joined by seven watchful divers.

Sealand personnel had no idea of what went wrong, if indeed anything did go wrong.

"We can't come up with a good medical reason. It could be behavioral," said one.

Zoning hearing delayed

Saanich council yielded to public pressure Monday and agreed to postpone for one month a scheduled public hearing on a council-initiated rezoning in North Quadra.

Last week, Mayor Ed Lum agreed to defer until Sept. 7 a public hearing on the official community plan after opposition by ratepayers to the scheduled Aug. 22 date.

Charles Ryan, president, North Quadra Land Use Protection Association, told council that the future of the entire 271 acres should be decided next month.

Saanich wants to rezone 100 acres for single-family housing.

Council also voted 4-3 to amend Saanich's zoning bylaw to prohibit new pinballs machines.

The amended bylaw will go to public hearing, possibly later this month.

The proposed change means that existing pinball machines would become a non-conforming use, and new installations would be banned.

Three aldermen — Joseph Bourque, Sandy Noel and David Paterson — opposed the ban on grounds that recreational morals could not be legislated.

Bourque said he could not believe that the machines were responsible for "corruption of our youth."

Paterson was opposed because "it is not council's job to legislate the type of recreation pursuits youngsters may follow."

Carson pushes wharf repairs

Victoria Ald. Frank Carson says he isn't going to wait for a long political fight between the province and Ottawa over the future of the fire-ravaged Ogden Point dock.

Unless Recreation and Conservation Minister Sam Bawlf can produce speedy results from his meetings with federal officials, Carson is determined to take the matter into his own hands.

"We'll buy a few airplane tickets and go to Ottawa ourselves. Let's show a little imagination and flamboyancy," Carson said in an interview Monday.

"We don't need all this political footwork to build a lousy building on a concrete platform. Hell, we're not building a new city hall," he said.

The future of Victoria's harbor has been placed in jeopardy since fire destroyed the federal government-owned warehouse at Ogden Point a week ago. The dock was leased to Canadian National Railways, and then subleased.

Meanwhile, Bawlf has hinted that tthe provincial government might want to assume responsibility for the dock facilities, provided the federal government wants to abandon its interests.

Nanaimo port manager Lloyd Bingham said Monday he has contacted Rayonier Canada Ltd., to see if the firm wished to ship its products through Nanaimo until the Victoria facilities were rebuilt.

Bawlf spoke Monday in the legislature about the Thursday meeting in response to questions from Scott Wallace (PC-Oak Bay) regarding the "general resolve" of matters of economic importance to Greater Victoria.

Bawlf said Transport Minister Jack Davis had already been in touch with Ottawa to request an early decision on action or the transfer of the property for re-building to the provincial government.

"I have also held discussions with the minister of economic development (Donald Phillips) and he has assured me that the B.C. Development Corporation would be prepared to look at financing. There will be another meeting Thursday with the aim of bringing about a speedy recovery," Bawlf said.

B.C.'s Ombudsman Act 'dripping with secrecy'

Alex Macdonald (NDP — Vancouver East) made a surprise attack on the Ombudsman Act Monday night during debate in the Legislature on second reading.

The former attorney-general said the act, designed to give B.C. its first ombudsman, "dripped with secrecy provisions." Macdonald said under the terms of the act the ombudsman, to be selected by an all-party committee, would be sworn not to reveal any of the information he gathered during the course of his duties.

Macdonald asked about the use of creating the position when the person taking the job would be sworn to secrecy.

Attorney-General Garde Gardom, sponsor of the bill, said Macdonald had failed to mention that the ombudsman was bound by the rules of confidentiality "except where permitted by this act" to make facts public.

Section 27 of the Ombudsman's Act, sub-section two, states that the ombudsman can report to the Legislature at any time "or comment publicly respecting any matter relating generally to the exercise of his duties or to a particular case investigated by him."

When the vote was taken the house voted unanimously in favor. The bill now goes to clause-by-clause debate.

Sitting behind Labor Minister Allan Williams during debate was Arthur Maloney, ombudsman for Ontario. He declined to comment, but said he was honored and fascinated to be present.

UVic starts short storey story

Oak Bay council doesn't really expect the folks at the University of Victoria to go wild and start constructing 12-storey apartment buildings.

But just to make sure that a new cast of characters in the future doesn't put a finger to the economic winds and decide that the time is ripe to strike, Oak Bay is going to be prepared.

It approved amendments to a 1974 zoning bylaw Monday that will confine building along the university strip (a ribbon running 400 feet in from Cedar Hill Cross Road and Gordon Head Road) to university purposes. It would also hold the buildings to 45 feet in height, probably about three storeys.

Technically, there could be a bit of a catch. Council members agree privately there may be some validity to the argument that a university isn't bound by municipal bylaws.

However, Mayor Brian Smith is content that the university will go along with the amendments. He said after the meeting the changes were the result of meetings with the university authorities and that the university wants to abide by municipal regulations.

Ald. John Goult says Oak Bay is nevertheless taking the stand that the bylaw is binding on the university.

Toronto trading

TORONTO (CP) — The Toronto stock market was mixed at the close of moderate trading Monday after hovering close to the zero point throughout the session.

A total of 79 contracts were traded on the options market, down from 114 Friday.

Systems Dimensions Ltd., the session's most industrial issue, led the 29 block trades with 57,996 shares at $4.55 a share. Two other blocks totalling 51,000 shares traded at $4.60 a share.

Torstar Corp. was second with 34,900 Class B shares at $14 a share, followed by 25,000 shares of George Weston Ltd. at $13⅛ a share.

A trading halt issued at the opening continues in shares of Nemco Exploration Ltd. at the company's request pending an announcement. It last traded at $2.04 a share.

Among industrials, St. Lawrence Cement A dropped 1⅝ to $15 after reporting sharply lower six-month earnings. Westburne International was down ¾ to $12¾.

BOX SCORE

	Mon.	Fri.
Issues traded	608	617
Advances	194	190
Declines	204	195
Unchanged	210	227
New highs	28	—
New lows	4	—

ACTIVE STOCKS

Vol.		Close	Chge.
149990	Systems Dim.	4.65	+5
25533	Torstar Corp	14	— ¼
25500	George Weston	13¼	+ ⅜
24334	Transcan Pipe	16	Unch
22086	Traders Group A	18	— ½
21814	Simpsons-Sears	6⅝	Unch
19515	Can. Pac.	19	Unch
19105	Zellers Ltd.	5¼	+ ⅛
16977	Noncen Energy	12	— ⅛
16800	Leigh Inst.	4.00	+5

TSE 300 COMPOSITE INDEX		
	1,026.91	—0.03
Metals, minerals	991.58	—1.34
Golds	1,064.16	—24.38
Oils, gas	1,231.22	—1.03
Paper, forest	949.67	—3.80
Consumer prod.	879.98	+0.97
Ind prod.	909.22	+0.25
Real est., const.	1,160.75	+0.92
Transp.	1,260.36	+0.04
Pipelines	1,384.03	+0.75
Utilities	1,259.91	—2.07
Comm., media	1,001.48	—4.24
Merchand	820.41	—0.07
Finn svcs	957.72	+5.17
Management	1,196.04	+3.51

Up 7, down 7. Volume 2.23 million (20.12 million). Value $19.26 million ($2.27 million).

MARKET REPORT

Closing quotations for Monday, Aug. 15, 1977

Quotations supplied by The Canadian Press, Richardson Securities, Dominion Securities Corp., Harris and Partners Ltd., The Royal Bank of Canada and the Bank of Nova Scotia.

New York

NEW YORK (AP) — A last-hour wave of buying in glamor stocks offset some early losses in the stock market Monday, leaving prices mixed.

Despite some brisk activity near the close, New York Stock Exchange volume for the day was the quietest in more than 2½ months.

The market's early weakness was attributed to continuing concern over recent credit tightening by the U.S. Federal Reserve and fears of business slowdown.

But by late in the day, brokers said, some traders began buying on the apparent belief the mtrket had had ample time to absorb the impact of the Reserve's shift.

"It's been pretty well advertised by now," said Eldon Grimm at Birr, Wilson and Co.

Big-name "growth stocks," which took a prominent place in the upswing, included International Business Machines, up 3⅝ at 269⅝; Eastman Kodak, 2⅞ at 61; Digital Equipment 2¾ at 51¾, and Burroughs, 1½ at 72⅝.

Newton Zinder at E. F. Hutton and Co. noted that selling in the market has been concentrated on the cyclical basic-industry stocks which theoretically would be most directly affected by an economic slowdown.

"The growth issues which are supposedly immune to the vagaries of the economic cycle have been showing outstanding relative strength in recent weeks," Zinder said.

Among Canadian issues listed on the New York Stock Exchange, McIntyre Mines finished up ¾ at $31¼, Massey Ferguson ¼ at $17¾, and Bell Canada ⅛ at $49⅞.

Campbell Red Lake closed down 1⅛ at $26½, and Inco ⅛ at $22½.

CLOSING AVERAGES

30 Industrials	874.13	+3.03
20 Transportation	218.10	—0.78
15 Utilities	114.23	—0.45
65 Composite	297.15	+0.08

Volume 15.75 million

QUOTATIONS

Alcan	26⅛	Hilt	18⅝
Alcoa	48	Homestake	39⅝
All Chm	44⅞	Honywell	51¾
Al-Chlm	27¾	Inl Stl	37¼
Am Air	9⅜	IBM	269⅝
Am Brnds	45⅜	Int Harv	30¼
Am Bcast	42	Int Nick	22⅝
Am Can	39¾	Int Ppr	44⅜
Am El	24⅝	Int Tel	33¼
Am Metal	42½	Jhns-Mnn	34⅝
Am Motor	3⅞	Kaiser Alm	33
Am Smelt	17¼	Kncott	26⅛
Am Tel	63⅜	Kraft	50
AMF Inc	19⅛	Ling-Temco	7⅝
Ampex	10	Litn Ind	13¼
Ash Oil	32¼	Lock Air	17½
All Rich	55¾	Matsushita	22½
Avco	15⅛	McDn Dg	25⅞
Avon	48⅞	Merck	54
Be I How	21	Mer Ly	18⅝
Bendix	36½	Minn MM	50⅝
Beth St	22¼	Mobile Oil	66⅛
Beth St	22¼	Monsanto	50¼
Boeing	58½	Motorola	45¼
Boise Cas	25⅞	NCR Corp	45½
Borden	35	Natomas	37¾
Bo-War	25¾	Newmont	19¾
Bri Myr	33	Nort St	19⅝
Brnswck	13¾	Owens-Ill	24
Burl Ind	24⅛	Pac Gas	24¾
Burl Nor	46	Pan Am	5⅝
Urghs	7⅞	Pepsi	25⅝
Chrpll	52⅜	Ph Mor	60¼
Col Bcast	56¼	Ph Pete	31⅝
Celanese	46⅜	Pit Bowes	19
Chase Man	31⅞	Polaroid	29¼
Ches-Ohio	36¼	Proc Gam	82½
Chrysler	15½	RCA	29
Coca-Cola	37⅞	Rep Stl	22⅞
Colt-Palm	24⅞	Revlon	41⅝
Comsat	33⅝	Safeway	27⅛
Colt-Data	21⅝	Schlumb	69⅝
Con Edison	23⅞	Scott Ppr	15⅝
Cons O-G	10¼	Sears Roe	30⅝
Cntl Data	23	Shell Oil	32
Crwn Zell	34⅛	Singer	23¾
Delta	35	Sperry	36¼
Disney	39⅝	Stand Cal	42
Dow Chem	31	Sun oil	45⅛
Du Pont	115¾	Stn Pac	34⅝
Eas Air	6½	Talley	10⅝
East Kod	60	Teledyne	58¼
El Paso	15⅝	Teleo	22⅝
Exxon	50⅝	Texaco	27⅛
Fair Cam	26	Tex Gulf	23⅞
Fed N Mt	17	TWA	9⅛
Firestone	17⅞	Uni Carb	45⅞
Foro Mot	43	Uni Pac	52
Ga Skog	28⅜	Uni Oil	55
Gen Dyn		Uniroyal	10
Gen El	55⅛	Ual Inc	17⅞
Gen	24⅛	Un Br	8⅛
Gen Mot	65¾	US Steel	33⅞
Gen T		West Air	7½
Gen Tire	24⅞	Westse	20
Geo Pac	27¼	Wlvw	21¾
Gillette	27	Woolw	21½
Goodyear	19⅛	Wometco	10⅞
Greyh	13⅞	Xerox	54⅝
Gulf Oil	28⅛	Zenith	21¾

BONDS

TORONTO (CP) — Prices were generally unchanged in quiet trading on the Canadian bond market Monday. The short end of the market was unchanged. Mid- long-term and corporate issues remained the same. Provincial issues were down one-eighth of a point. Day-to-day money was available at 7¼ per cent.

BOX SCORE

	Mon.	Fri.
Issues traded	1,875	1,849
Advances	651	669
Declines	738	893
Unchanged	486	487
New highs	—	25
New lows	—	4

MONEY To Buy INDUSTRIAL EQUIPMENT
SEE RAY BERTOIA AT
ISLAND FINANCES LTD.
764 Fort St. 386-6381
"Serving Victoria Since 1925"

TORONTO CLOSING STOCKS
Distributed by CP
Toronto Stock Exchange—Aug. 15

Complete tabulation of Monday transactions. Quotations in cents unless marked $. z—Odd lot, xd—Ex-dividend, xr—Ex-rights, xw — Ex-warrants. Net change is from previous board-lot closing sale.

Stock	Sales	High	Low	Close	Net Ch'ge
A.G.F.A.	2800	195	195	195	+10
Aby Gin'w	5000	130	130	130	
Abitibi	4897	$10¼	10⅛	10⅛	— ⅛
Abitbi 10	120	$54½	54½	54½	— ½
Acklands	225	$11⅜	11⅜	11⅜	
Acklnd 2p	500	$11⅜	11⅜	11⅜	— ⅛
Advocate	1200	355	*355	355	— 5
Afton Min	500	$7⅛	6⅞	6⅞	— ½
Agnico E	4300	$5⅞	5⅝	5⅝	— ¼
Agra Ind A	210	$5¾	5¾	5¾	
Ahed M	510	135	135	135	
Akaitcho	500	73	73	73	
Albany	1500	41	40	41	+ 1
Alt Energy	10240	$18¼	17⅞	18⅛	— ⅛
Alta Gas A	10230	$16	15⅞	16	
Alta G C p	259	$68¾	68¾	68¾	
Alta G F	300	29	29	29	— ⅛
Alta G 9.76	2400	$29¼	29	29¼	+ ¼
Alcan	15150	$28¼	27¾	28⅛	— ⅛
Algo Cent	110	$12¾	12¾	12¾	— ¼
Algoma St	920	$17¾	17¾	17¾	
AS't p	100	$28⅜	28⅜	28⅜	
All-Can B	1550	365	360	360	— 5
Allarco Dv	9110	$18⅜	18	18⅜	+ ⅜
Alminex	33075	$10⅞	10¾	10¾	
Almin 4½ p	210	$38½	38½	38½	
Alum 3rd p	500	$28⅜	28⅜	28⅜	
Am Bonza	7500	23	22¾	23	
A Bza r	120269	82	76	80	— 1
Am Eagle	1000	55	55	55	— 1
Am Leduc	2500	6	6	6	
Andre W	3125	9½	9⅛	9½	
Ang CT 315	110	$38¾	38¾	38¾	
Ang U Dev	2000	66	63	64	
Aquitaine	5500	$15⅞	15¾	15⅞	+ ⅛
Args 260 p	250	$32¾	32¾	32¾	
Argus B pr	200	35	35	35	
Argus C pr	500	$11⅞	11⅞	11⅞	+ ⅛
Asamera	1100	$11½	11¼	11½	+ ⅛
Asbestos	3200	$24⅛	24⅛	24⅛	— ½
Ashland C	1450	$12¾	12¾	12¾	— ¼
Atco A	1400	$15¼	15¼	15¼	+ ¼
Atlas Yk	1000	10	10	10	+ 1
BC Sugar A	225	28	28	28	— 1
BP Can	4208	$13½	13¼	13¼	— ⅛
Bad Boy	100	160	160	160	+ 5
Banister C	100	$12½	12½	12½	— ¼
Bank BC	677	27	27	27	
Bank Mtl	7207	$16½	16⅜	16½	
Bank N S	3485	$21⅜	21⅛	21¼	+ ¼
Bankeno	1500	200	200	200	
Bartaco	600	215	215	215	— 5
Bary Expl	500	70	70	70	
Baton B	1100	11	10¾	11	+ ¼
Beavr E A	300	5⅝	5⅝	5⅝	+ ⅛
Becker B p	1600	5¾	5¾	5¾	
Belding A	500	6½	6½	6½	
Bell Canad	9508	$33⅞	33⅛	33⅞	+ ⅛
Bell-A pr	25	$33⅛	33⅛	33⅛	
Bell C pr	700	$29¾	29⅝	29¾	
Bell D pr	275	$55¾	55⅝	55⅝	
Bell 2.28	1475	$29⅝	29½	29¾	+ ⅛
Bell J 80	1625	$29⅝	29½	29¾	+ ⅛
Beth Cop A	240	$17½	17½	17½	
Bl Hawk	1000	11	11	11	
Black P A	1200	465	455	465	+15
Block Bros	1400	56	6	6	
Bovis Cor	6650	67	67	67	
Bow Valy	4250	$19¾	19½	19⅝	— ⅛
Bow-m pr	25	$33	33	33	
Bralor Res	1300	5	4⅞	5	+ 5
Bramalea	550	56¼	56¼	56¼	
Brameda	4647	116	114	116	— 2
Brascan A	2925	$13⅜	13½	13⅜	+ ⅛
Brenda M	400	$11½	11½	11½	— ½
Bridger	7800	$9⅞	9⅝	9⅝	— ⅛
Bright A	850	56½	56¼	56½	
Brinco	153	400	400	400	
BCFP	200	$23⅝	23½	23½	— ¼
BC Pack B	200	33	33	33	+ ½
BC Phone	800	$14½	14½	14½	
BCPh 4¼ p	250	60	60	60	
BCPh 6 pr	200	$72½	72½	72½	— 1½
BCPh 6.80	500	$22¼	22¼	22¼	— ¼
BCP 7.04 p	100	$22½	22½	22½	— ¼
BCP 10.16 p	700	$28⅜	28⅜	28¼	
BCP 2.32 p	260	$32	31⅞	31⅞	
Broul Reef	1000	24	24	24	+ 1
Brunswk	2355	410	405	405	
Budd Auto	400	7½	7½	7½	— ½
Burns Fds	2138	9⅞	9	9	
C					
CFCN	250	14	14	14	
Cad Frv	200	9½	9½	9½	
Cal Pow A	380	$25¼	35¼	35¼	— ¼
Cal P 4 p	265	51	51	51	
Cal P 4½ p	21	56	56	56	
Cal P 7½ p	200	$99¼	99¼	99¼	+ ½
Cal P 10 p	100	$114	114	114	
Cal P 2.36	905	$30½	29⅞	30½	+ ½
Cal P 8¾	50	$110	110	110	
Calvrt Dle	500	265	265	265	— 1
Calvert	5000	13	13	13	+ 1
Cam Mine	1000	38	38	38	+ 1
Camflo	4500	$12⅞	12½	12½	— ½
Camp BL	840	530	28½	28¾	—1¼
Campau A	3000	435	425	430	+10
Can Cem A	5801	58½	8⅛	8½	
CCe C p	1050	$16⅞	16½	16½	— ½
CDC pr B	211	$105	104¼	104¼	
Can Malt A	1000	$24¼	24	24¼	+ ½
C Nor West	4500	$7½	7⅛	7½	+ ⅛
Can Perm	285	$18¾	18½	18¾	+ ¼
CPerm 6¾	1600	$26⅜	26⅜	26⅜	
C Safway p	210	$82	81¾	82	
CS Pete	16800	299	281	292	+ 5
Can Trust A	2149	$25¾	25⅝	25¾	— ⅜
C Trust 7¼	525	$22½	22⅛	22⅛	— ⅛
C Tung	3600	$10⅜	10⅜	10⅜	+ ⅛
CCablesy A	210	13	13	13	
C Cable w	2000	98	98	98	+ 3
Cdn Cel	625	$7⅛	7⅛	7⅛	— ⅛
CGE	200	525	25	25	
C Hidrogas	3700	282	275	282	+ 7
C Homestd	3700	6⅞	6¾	6⅞	— ⅛
C Hydro	1200	$10⅛	10⅛	10⅛	+ ⅛
Cl Blk Com	4079	$24⅝	24¼	24¼	— ⅜
CIL	100	20	20	20	+ ½
Cl Powr A	5974	$22⅛	22⅛	22⅛	— ⅛
CLI Pete	500	55	55	55	— 3
C Manoir A	1500	450	450	450	— 5
C Marconi	3400	460	450	450	— 5
C Merrill	100	$15¼	15¼	15¼	
CNat R	9980	55	470	490	+20
C Occdental	1350	$16⅜	16⅜	16⅜	— ¼
CP Inve	883	$18⅞	18¾	18¾	— ¼
CP Inve pr	310	$37½	37½	37½	— ½
CP Ltd	19515	19	18⅞	19	
CPL A p	200	$10¼	10¼	10¼	
C Reserve	3125	5⅞	5¾	5¾	— ⅛
Cdn Sup O	601	$54½	54¼	54½	+ ⅜
Cdn Tire	555	$31⅜	31	31½	— ½
Cdn Tire A	692	$32⅞	32¼	32⅜	+ ½
C Utilties	6700	$14⅜	14½	14½	— ⅛
C'tl'l.5 pr	25	55¾	58¾	58¾	
CUtil 6 pr	100	$76½	76½	76½	— ½
CU 10¼	1633	530	29⅞	30	+ ⅛
CWN G 4 pr	25	10	10	10	
Candel Oil	100	$14½	14½	14½	
Canray	625	105	105	105	+ 5
Canron	1030	24	24	24	
Capit Div	1800	75	75	75	
Cara	625	$9¼	9	9¼	+ ¼
Carl OK	984	283	280	280	— 2
Carl A p	100	$25⅛	25⅛	25⅛	+ ⅛
Carl B p	100	30	30	30	
Carma A	400	9¼	9⅛	9⅛	
Carrier JD	500	140	140	140	+10
Cassiar	4380	$9⅛	9¼	9¼	
Cassidy L	210	450	450	450	
Celanese	400	355	345	355	+10
Centurion	100	380	380	380	+15
Chieftan D	2100	$17⅞	16⅞	17	+ ⅛
Chromaco	300	193	193	193	+13
Chrysler	1100	$16½	16⅛	16½	
Coch Will	700	37	37	37	— 1
Coles Book	300	$13⅞	13⅞	13⅞	+ ⅛
Cominco	525	$33¼	33¼	33¼	+ ¼
Com Cap	475	465	465	465	+10
C Holiday I	210	450	450	450	
CHlns A p	100	23	23	23	— ⅛
Compr Ap	150	$9⅞	9½	9½	+ ⅜
Comtech	1000	300	300	300	
Con Bath A	485	$25¾	25⅝	25¾	— ⅜
Con Bldg	7900	295	285	285	— 5
Con Fardy	340	315	310	315	
C Durham	3500	89	89	89	— 4
C Marben	550	50	50	50	
C Morisn	5900	140	135	140	+ 2
Cons Prof	2000	16½	16½	16½	— ½
C Rambler	600	173	169	173	+13
Con Textile	1700	197	195	195	
Con Distrb	5850	360	345	355	+ 5
Cons Gas	10876	$16½	16⅛	16⅛	— ⅜
Conwest	540	410	400	400	— 5
Cosper C	300	480	480	480	
Cop Fields	225	210	210	210	
Corby vt	250	$19¼	19	19¼	+ ⅜
Cornat Ind	600	56	5¼	6	+ ⅛
Coseka R	48926	57	6⅞	7	+ ¼
Costain R	100	$14⅞	14⅞	14⅞	
Craigmt	2280	5⅝	5¼	5⅜	+ ⅛
Crestbrk	300	405	405	405	+ 5
Crwn Life	618	$46	46	46	+ 1
Crwn Trst	500	$21¼	21¼	21¼	+ ½
Crush-Intl	870	$9⅞	9¾	9¾	
Cygnus B	275	5	5	5	
Cyprus	3900	$8½	8¼	8⅜	— ⅛
D to G					
DRG Ltd A	100	55	5	5	+ 5
Dalmy A	400	$5⅝	5½	5½	— ⅛
Daon Dev	200	$8¾	8¾	8¾	+ ⅛
Daon A	100	$7⅜	7⅜	7⅜	+ ⅛
Datline	100	400	400	400	+10
Decca R	6700	$8⅞	8⅝	8⅝	— ⅛
D Eldona	30700	64	61	64	+ 3
Denison	2825	$55	54½	55	+ ¼
Dickinsn	100	425	425	425	— 5
Digtech	6500	109	100	109	+ 9
Discovry	11200	48	45	48	+ 4
Dist Tr A	800	$5½	5½	5½	
Doman I	2600	56¼	6⅝	6¾	+ ⅛
Dome	8925	$55	54½	54½	— ½
Dome Pete	1747	$43⅞	43¾	43¾	— ¼
D Bridge	2780	$24¼	24	24¼	+ ¼
D Explor	2000	11	11	11	
Dofasco A	2916	$24⅞	24½	24½	
D Textile A	1450	38	38	38	
Domtar	1126	$15⅞	15¾	15¾	— ⅛
Donlee M	300	$12⅞	12½	12⅞	+ ⅛
Dunde Pal	5500	40	40	40	+ 1
Du Pont	400	$14¼	14¼	14¼	— ¼
Dustbane	200	$6⅝	6⅝	6⅝	+ ⅛
Dylex Ltd	200	$7½	7½	7½	
Dylex L A	4600	$7½	7⅜	7⅜	— ⅛
E-L Fin	2100	910	9½	9⅞	+ ½
E-L Fin pr	225	$10¼	10¼	10¼	
E-L Fin wt	21100	120	110	120	+19
East Mal	2573	270	256	256	— 9
East Sul A	2100	144	137	144	+ 9
Estn Prov	6500	250	225	225	—25
Ego Mines	500	88	88	88	— 2
Electro K	1200	38	38	38	
Electro A	500	230	230	230	— 5
Elks Stors	100	9¼	9¼	9¼	
Emco	1100	56	5½	6	+ ½
Extndcar	200	8⅛	8⅛	8⅛	
Falcon C	2445	5	5	5	— ⅛
Fibrg Nik	1800	$27¾	27½	27¾	+ ¼
Fed Ind A	12900	7	7	7	
Fed Pion	200	$23½	23½	23½	+ ½
Fidelty M S	100	425	425	425	
F City Fin	250	$8½	8½	8½	— ½
F City F wt	500	275	275	275	—20
Foodcrp Lt	2612	$11¾	11⅝	11⅝	
Foodex S	900	$6¾	6⅝	6¾	+ ⅛
Ford Cnda	100	$87	87	87	— 1
Francana	200	7¾	7¾	7¾	
GEH Steel	300	260	260	260	+ 5
G M Res	4733	350	345	345	—10
GM Res r	33072	16	15	15	—1½
Gallaco A	250	7¾	7¾	7¾	— ¼
Gaz Metr	658	6½	6½	6½	+ ¼
G Distrb w	1900	195	186	186	—14
GMC	420	70⅝	70⅝	70⅝	— ⅜
Genstar L	1996	$27⅛	26¾	27⅛	+ ⅛
Gnstar L w	2800	$10	9¾	10	+ ⅛
Giant Yk	1000	7¼	7¼	7¼	
Gibraltar	900	55	5	5	— ½
Glendale	2100	120	118	120	+ 5
Graff G	500	18	18	18	+ ⅛
Granduc	3000	90	89	90	+ 4
G L Nickl	700	52	52	52	— ⅛
GL Paper	350	$26⅝	26⅝	26⅝	+ ⅛
GN Fin	3200	119	118	119	+ 7
Gt West S	1000	300	300	300	+10
G West wt	1600	105	101	101	— 2
G Goose A	100	7	7	7	— ⅛
Greyhnd	250	$17½	17½	17½	
Guar Trst	432	58	8	8	— ⅛
Guard Cap	100	360	360	360	+20
Gulf Can	2168	$28¼	27⅞	28	+ ⅛
Gulfstrm	3000	30	30	30	
H to L					
Hambro C	2655	55⅝	5½	5½	— ⅛
Ham Tr pr	350	31	30½	31	+ 1
Hardee	2000	83	83	83	+ 2
Hard Crp A	100	300	300	300	
Harlequin	862	$19⅞	19¼	19⅜	+ ⅜
Hawker A	1400	5⅝	5¼	5¼	+ ⅛
Hawker pr	100	$63¼	63¼	63¼	— ¼
Hayes D A	400	55⅞	5⅞	5⅞	+ ¼
Highmont	3450	110	107	108	— 2
Holinger A	125	32¾	32¾	32¾	
Homco A	1500	27	27	27	
Home A	1175	32	32	32	— ⅛
H Bremor	300	160	160	160	+25
Hud Bay A	15974	$18¼	17¾	17¾	— ½
H Bay Co	9351	$14⅞	14⅞	14⅞	— ⅛
HB Oil Gas	300	40½	40½	40½	
Hu-Pam	2000	15	15	15	— 1
Huntr Dug	230	$10½	10½	10½	
Husky Oil	5836	$26⅛	26	26⅛	— ⅛
Husky B pr	265	39	39	39	
Husky E w	8500	$8¼	8½	8⅜	— ⅜
Hy's Ltd	300	193	193	193	— 2
IAC	7310	$18⅛	17⅞	18	
ITL Ind	1500	275	270	270	—10
IU Intl	4700	$13¾	13⅝	13¾	+ ⅛
IWC Com	3650	160	159	160	+ 1
Imasco A	325	$27⅞	27⅛	27⅛	+ ⅛
Imp Gen	100	350	350	350	+25
Imp Oil A	7307	$22⅜	22⅛	22¼	
INCO A	14789	$24½	24¼	24½	+ ⅛
Indal	900	$9¼	9¼	9¼	— ⅛
Inland G p	200	$12½	12½	12½	
Inter-City	1200	$7⅜	7¼	7⅜	+ ⅛
Inter C B p	250	$18⅛	18⅛	18⅛	— ⅛
Inter C B w	2100	455	415	425	—45
Int Div	300	135	135	135	
IBM	205	$288	285	288	+1½
Int Mogul	1155	300	290	290	—20
I Mogul A	280	$12⅞	12⅞	12⅞	
Interpool	200	$24½	24½	24½	— ½
Int Pipe A	3630	$15½	15⅜	15½	
Ipsco	1200	$16¾	16½	16½	
Inv Group	425	$7½	7½	7½	+ ⅛
Inv Grp A	2510	$7⅜	7½	7⅜	
Inv Grp 5 p	500	$15¾	15⅜	15⅜	— ⅜
Iron Bay T	500	$6⅛	6⅛	6⅛	+ ¼
Irwin T A	8300	345	340	345	
Island Tel	925	$13¾	13½	13½	— ½
Ivaco A	2420	$7½	7¼	7½	+ ⅜
Ivaco 8.85	250	$49⅞	49⅞	49⅞	
Jannock A	3475	10½	10¼	10¼	
Jannock B	2500	$10¼	10	10	— ¼
Jannock 8	749	$14¼	14¼	14¼	— ⅛
Jannock w	893	270	260	270	— 1
Jelex	21000	3	3	3	
Jorex Ltd	6000	21	21	21	— 1
Joutel	10000	7	7	7	+ 1
Kaiser Re	3300	315	315	315	—10
Kaps Tran	5500	93	90	93	+ 4
Kelly D A	300	5⅝	5⅝	5⅝	
Kelsey H	475	13¾	13¾	13¾	
Kerr A A	813	$15⅛	15	15	— ⅜
Koffler A	500	5⅞	5⅞	5⅞	+ ⅛
Labatt A	1236	$18⅞	18⅝	18⅝	
Labatt A p	400	$18⅝	18⅝	18⅝	
Lacana	420	470	465	465	
Laidlaw A	900	$9¼	9⅛	9¼	+ ⅛
Ldl 9¾	250	$11⅜	11⅜	11⅜	
LOnt Cem	400	320	320	320	—10
L Shore	505	240	240	240	+10
Laurasia	2000	44	44	44	+ 1
Leigh Inst	16800	405	400	400	+ 5
LL Lac	1668	153	153	153	— 7
Lob Co B	250	370	365	365	— 5
Lob Co pr	813	$26⅞	26⅞	26⅞	— ⅛
Lob Ltd Bp	500	$18½	18½	18½	+ ⅛
Lochiel	3400	160	155	160	+10
Loeb M	150	5	5	5	
Logistec A	312	253	253	253	— 7
Lost River	1100	88	88	88	+ 3
M to O					
MEPC	8300	$11¾	11¼	11½	— ¼
MEPC p	100	22	22	22	
MICC	5900	$10⅞	10¾	10⅞	+ ⅛
Mclan H A	134	$10½	10½	10½	—

Good Weekends
Bob Robertson ★ Noon til 6p.m.
CFAX 1070

The Daily Colonist.
Section Two Tuesday, August 16, 1977 Page 9

BUY YOUR 1978 FIESTA RIGHT NOW!
PETER POLLEN FORD SALES

Saanich ratepayers urge development freeze

By BILL SMITH
Colonist Reporter

Seven Saanich ratepayer groups have joined forces in asking council for a 90-day moratorium on the processing of significant rezoning and development proposals.

The freeze, being requested by the Broadmead, Cadboro Bay, Cordova Bay, Gordon Head, Gorge-Tillicum, North Quadra and Royal Oak ratepayers' associations, would include:

● The Royal Oak industrial zone.

● A proposed housing development at Minnie Mountain at Ten Mile Point.

● The proposal for a shopping centre at either Broadmead or Tillicum.

● The North Quadra rezoning application affecting 100 acres for single-family housing.

Combined memberships of the seven organizations were estimated at between 2,000 and 3,000.

Discontent over council's handling of rezoning and development proposals has been simmering for several weeks. It boiled over last week when dates for public hearings on the North Quadra and industrial park proposals were announced.

"A festering sense of frustration triggered this amalgamation," William Neilson, president of the Broadmead Ratepayers' Association and spokesman for the group, said at a news conference Monday at Gyro Park in Cadboro Bay.

"We want council to reform; start doing its homework and bring a better quality of government to the municipality."

He decried a helter-skelter rush to proceed with major incursions into neighborhoods without waiting for impact statements on the most obvious points — municipal services, cost implications and environmental factors.

"Our basic concern is that council seems incapable of handling complex issues," he said. "Council's handling of major development proposals leaves a lot to be desired."

Council's concern in "wrapping up" the four major proposals by October was not acceptable to the associations, he said.

"There has to be a freeze, a new accountability. We want to see what's in council members' filing cabinets."

Neilson said reports paid for by taxpayers were not being made available to ratepayers.

The failure of council to provide input and make decisions in the open was, he said, one of the group's major concerns.

The organizations could see no reason for council's rush to deal with the proposals, he said.

"We want them to slow down. We want reports and all information pertaining to the proposed developments made public.

"The doors of government in Saanich stand tightly shut now we're on the treadmill to an election," he said.

When requests were made for copies of studies or reports prepared by staff or by consultants, the municipal response was one of silence, protracted paper shuffling or the extraordinary revelation that nothing was put in writing, he said.

Neilson said in the case of the industrial zone development, no impact study was available.

"We are still waiting for an indication that independent impact studies are being prepared on the shopping centre proposals."

He said a new version of the "Saanich Silence" was encountered by Cadboro Bay ratepayers seeking information about the housing development proposed in the Ten Mile Point area.

A report prepared by consultants for the developer was denied the association on the novel ground that "Saanich municipality has only one copy."

Neilson said on occasions when information was handed over to associations the results could prove startling.

The North Quadra group was given detailed planning maps by municipal staff in connection with a Saanich-initiated rezoning application.

"The map strongly suggest, complete with new streets, that higher density housing was in the cards despite the single-family designation," he said.

Land registry searches confirmed that strategic pockets of property in the area had been sought or were under option by speculators "or other people who apparently knew what was going on," Neilson said.

Tubber tames strait

A young serviceman who crossed Juan de Fuca Strait twice Monday to establish a time for the first return racing bathtub voyage across the strait says the main casualties were his tub and his backside.

Master Seaman Frank Way, 28, a welding instructor at the fleet school in Esquimalt, said Monday night that rough water gave him a bruised seat and tore away part of his bathtub, leaving part of the flotation barely hanging on.

What if it had come off?

"Well, everything floats. We probably could have saved everything," Way said with the confidence of one who survived to tell about it.

To Way's knowledge, the strait has been crossed by bathtubs on two previous occasions, but his was the first roundtrip. He left Esquimalt at 1 p.m., and took one hour, five minutes to reach Port Angeles where he and his escort crew spent a few hours after going through customs.

The return trip was slightly longer because of the rough water, but other than the loose flotation, the only obstacles to a quick journey were a problem with the escort boat's engine, and of course the inevitable trip through customs. Way's time for the two crossings totalled two hours, 13 minutes.

Way, in his second year of bathtubbing, says the offbeat sport is his only hobby.

This year he raced at Oak Bay, Nanaimo, and most recently in the 72-mile Penticton-Kelowna contest, the longest bathtub race in the world, in which he finished 13th.

He now is scouting out other races, including races rumored for Cowichan Bay and Puget Sound.

—Colonist photo by Ian McKain

Ayyy — the fawns!

Three fawns take tentative steps toward spectator-lined guard rail at Mayfair shopping centre where provincial Fish and Wildlife Branch has set up display, which continues this week through Friday. Waterfowl are also on exhibition.

Plea to province: Extend deadline on library move

The provincial government will be asked to extend its Aug. 19 deadline on the proposed relocation of the central library.

Saanich council reached an impasse after two hours of discussion Monday on the controversial issue and was split 4-4, meaning the defeat of a motion not to support the Greater Victoria Library Board's proposal to move into 50,000 square feet of leased space at the new provincial government building under construction at Broughton and Blanshard.

Council agreed to refer the question to the Sept. 6 council meeting when Ald. Robert Cameron, a supporter of the board's proposal, will be back from vacation.

Should the rest of council vote as it did Monday a motion supporting the board's proposal would pass.

The four dissenting members wanted a referendum later this year on the question of leasing or building a new downtown library.

The proposal calls for a 10-year lease with a further 10-year renewal option.

The rent would be $8.25 a square foot, compared with $9 a square foot the government had asked in its first offer which was rejected by two of the four core municipalities.

Library board chairman Gordon Hutcheson said, after the meeting, that the government would be asked to extend the deadline.

The board will also seek a review by the government of the rental cost, in line with council's request.

Oak Bay Monday night followed the example of Victoria and Esquimalt and approved the move of the central library at the lower rental rate — but not without some argument.

Ald. Doug Watts, the only council member voting against it, was wary of the long-range costs and opposed the idea of including taxes in the over-all costs.

He spoke against the "long-range cost to the taxpayer" and said that "once you get into a rental routine you very rarely can get out of it."

Watts feared that the municipalities would be trapped, and he shuddered at the forecast of a $4 million cost over 10 years.

Tweed traps hectares at the border

By DON COLLINS
Colonist Reporter

There was a warning of sorts for federal bureaucrats Monday night — don't try to sneak your hectares through the Tweed Curtain. The stranger sounding parts of the metric system are being stopped, temporarily at least, at the tradition-steeped borders of Oak Bay.

Inspired by Ald. John Goult's stirring defence of old Imperial measures and an attack on the metric system as "Napoleon's revenge," council withheld the passing of six bylaws pending an official explanation for the inclusion of metric terms.

One bylaw had already received first reading and this was rescinded on the advice of Mayor Brian Smith.

None of the bylaws held up is essential and council realizes the battle will be lost in the end. But it wants the engineer to get an official explanation for the use of certain metric measures in municipal land regulations.

Smith and Goult believe it is senseless to foist words like "hectare" on those dealing with municipal zoning and they want someone in Ottawa, as well as provincial authorities, to give a good reason why it is being done.

Smith said Ottawa had been approached on the matter before, but had never come up with a worthwhile reason, nor had it proved that what it is doing is legal.

The bylaws carry the unwanted words because they have been prepared in Oak Bay in line with provincial regulations.

Oak Bay isn't going to stand in the way of the well-accepted parts of the metric system, such as kilometers for distance and celsius for tempertures. Of two bylaws that council did pass, one covers the conversion to kilometers for speed regulations.

The hectare, by the way (Goult said he even had trouble pronouncing it) represents 2.4 acres.

Mirthful Miracle knocks 'em over

There are different ways of determing whether an injured and ailing baby killer whale is on the road to recovery.

The safest and least spectacular method is to read the results of blood tests.

A somewhat-painful but satisfying alternative, is to let yourself get bounced around the pool by the whale.

"You soon find it's not like playing with the family cat," said Sealand of the Pacific manager Angus Matthews, one of those knocked over Monday by the little (800 pounds-plus) waif they call Miracle.

Matthews was delighted to take his lumps. It was an indication Miracle was in a playful mood and feeling better.

And there was another sign of hope Monday for the infant, only a few days ago given little chance of recovery from a bullet wound and infection she suffered.

The latest blood tests showed the infection still present, Matthews said, but that the production of white blood cells had declined.

In non-medical terms, this meant Miracle's body was reading the message of improvement and was "turning off the tap" producing the white blood cells.

"There is no decline in the white blood cells now, but we expect to see a drop by tomorrow," Matthews said "We have to see that before we can say the body is healthy."

The game little whale has been winning public sympathy and concern on a massive scale since she was found last week in Menzies Bay and was transferred to the Oak Bay Beach Hotel saltwater pool under the care of Sealand.

Someone had shot and wounded her. And infection had set in. Then, as she appeared to be surmounting the odds against her, people took to calling her Miracle.

The name stuck.

By this weekend she was getting the kind of attention usually reserved for a queen.

People began sending the first of her get-well cards.

Paul Horn, flautist of international fame, serenaded her from poolside and she seemed to like his style.

They bestowed gifts on her — like freshly caught salmon from local folks and tourists.

And, best of all, Bill Davis came from Campbell River to have lunch with her.

Davis is the maintenance employee who discovered her and nursed her along on a diet of herring for about 30 days before she was moved to Oak Bay.

Davis hopped into the pool Sunday in wetsuit and T-shirt bearing her name, and dined on coho salmon with her.

There appeared to be a spark of recognition for her human benefactor.

"I think she knew me," Davis said Monday from his home. "The second time around the pool she let me brush the full length of her. She'll let almost anybody feed her, but not stroke her like that. With others she'll just take the herring and make her rounds."

But by Monday, Miracle was ready for some fun — and she was the one doing the stroking.

She knocked Matthews over, bumped his wife in the stomach and gave whale feeder Tony Harris more than he had bargained for.

When Harris got in the water to give her a dose of vitamins Miracle, according to Matthews, came across the pool and knocked him over.

"By the afternoon she was swimming up on her side and almost rolled over," he said.

The whale appeared to have a problem for a few moments on Monday night. She sank to the bottom and rolled on her side, but before she even had a chance to right herself the whole crew was in the pool with her.

They pulled her up to the edge of the pool and rested her for about 30 minutes. When she was taken back to the deep water to resume her usual swimming she was joined by seven watchful divers.

Sealand personnel had no idea of what went wrong, if indeed anything did go wrong.

"We can't come up with a good medical reason. It could be behavioral," said one.

Zoning hearing delayed

Saanich council yielded to public pressure Monday and agreed to postpone for one month a scheduled public hearing on a council-initiated rezoning in North Quadra.

Last week, Mayor Ed Lum agreed to defer until Sept. 7 a public hearing on the official community plan after opposition by ratepayers to the scheduled Aug. 22 date.

Charles Ryan, president, North Quadra Land Use Protection Association, told council that the future of the entire 271 acres should be decided next month.

Saanich wants to rezone 100 acres for single-family housing.

Council also voted 4-3 to amend Saanich's zoning bylaw to prohibit new pinballs machines.

The amended bylaw will go to public hearing, possibly later this month.

The proposed change means that existing pinball machines would become a non-conforming use, and new installations would be banned.

Three aldermen — Joseph Bourque, Sandy Noel and David Paterson — opposed the ban on grounds that recreational morals could not be legislated.

Bourque said he could not believe that the machines were responsible for "corruption of our youth."

Paterson was opposed because "it is not council's job to legislate the type of recreation pursuits youngsters may follow."

Carson pushes wharf repairs

Victoria Ald. Frank Carson says he isn't going to wait for a long political fight between the province and Ottawa over the future of the fire-ravaged Ogden Point dock.

Unless Recreation and Conservation Minister Sam Bawlf can produce speedy results from his meetings with federal officials, Carson is determined to take the matter into his own hands.

"We'll buy a few airplane tickets and go to Ottawa ourselves. Let's show a little imagination and flamboyancy," Carson said in an interview Monday.

"We don't need all this political footwork to build a lousy building on a concrete platform. Hell, we're not building a new city hall," he said.

The future of Victoria's harbor has been placed in jeopardy since fire destroyed the federal government-owned warehouse at Ogden Point a week ago. The dock was leased to Canadian National Railways, and then subleased.

Meanwhile, Bawlf has hinted that tthe provincial government might want to assume responsibility for the dock facilities, provided the federal government wants to abandon its interests.

Nanaimo port manager Lloyd Bingham said Monday he has contacted Rayonier Canada Ltd., to see if the firm wished to ship its products through Nanaimo until the Victoria facilities were rebuilt.

Bawlf spoke Monday in the legislature about the Thursday meeting in response to questions from Scott Wallace (PC-Oak Bay) regarding the "general resolve" of matters of economic importance to Greater Victoria.

Bawlf said Transport Minister Jack Davis had already been in touch with Ottawa to request an early decision on action or the transfer of the property for re-building to the provincial government.

"I have also held discussions with the minister of economic development (Donald Phillips) and he has assured me that the B.C. Development Corporation would be prepared to look at financing. There will be another meeting Thursday with the aim of bringing about a speedy recovery," Bawlf said.

B.C.'s Ombudsman Act 'dripping with secrecy'

Alex Macdonald (NDP — Vancouver East) made a surprise attack on the Ombudsman Act Monday night during debate in the Legislature on second reading.

The former attorney-general said the act, designed to give B.C. its first ombudsman, "dripped with secrecy provisions." Macdonald said under the terms of the act the ombudsman, to be selected by an all-party committee, would be sworn not to reveal any of the information he gathered during the course of his duties.

Macdonald asked about the use of creating the position when the person taking the job would be sworn to secrecy.

Attorney-General Garde Gardom, sponsor of the bill, said Macdonald had failed to mention that the ombudsman was bound by the rules of confidentiality "except where permitted by this act" to make facts public.

Section 27 of the Ombudsman's Act, sub-section two, states that the ombudsman can report to the Legislature at any time "or comment publicly respecting any matter relating generally to the exercise of his duties or to a particular case investigated by him."

When the vote was taken the house voted unanimously in favor. The bill now goes to clause-by-clause debate.

Sitting behind Labor Minister Allan Williams during debate was Arthur Maloney, ombudsman for Ontario. He declined to comment, but said he was honored and fascinated to be present.

UVic starts short storey story

Oak Bay council doesn't really expect the folks at the University of Victoria to go wild and start constructing 12-storey apartment buildings.

But just to make sure that a new cast of characters in the future doesn't put a finger to the economic winds and decide that the time is ripe to strike, Oak Bay is going to be prepared.

It approved amendments to a 1974 zoning bylaw Monday that will confine building along the university strip (a ribbon running 400 feet in from Cedar Hill Cross Road and Gordon Head Road) to university purposes. It would also hold the buildings to 45 feet in height, probably about three storeys.

Technically, there could be a bit of a catch. Council members agree privately there may be some validity to the argument that a university isn't bound by municipal bylaws.

However, Mayor Brian Smith is content that the university will go along with the amendments. He said after the meeting the changes were the result of meetings with the university authorities and that the university wants to abide by municipal regulations.

Ald. John Goult says Oak Bay is nevertheless taking the stand that the bylaw is binding on the university.

Dollar action urged

TORONTO (CP) — Invest-Ross and Co. Ltd., has urged the federal government to take action to stabilize the Canadian dollar.

William Mackness and F. E. Price, the firm's two economists, say in a letter that disinterest in the exchange rate is a luxury that Canada can no longer afford.

The letter said the devaluation already sustained will likely influence the inflation rate by three or four percentage points. A further five-per-cent devaluation would likely mean a double-digit inflation rate next year, they said.

The economists said they expect the federal government will be "willing and able to persevere with reasonably prudent economic policies."

On that basis the economists predict that devaluation will be contained and that currency will stay within a trading range between 92 cents and 95 cents U.S. for the rest of the year.

FREE FILL
Delivered to site upon arrangements with the Superintendent of Works for the Corporation of the District of Oak Bay.
598-4501

HASHNA COURT
Has offices, warehouse and wholesale space for short leases if desired. Good exposure and ample parking.
Visit 3347 Oak St. or Call 384-5016 anytime

OWN YOUR OWN WAREHOUSE
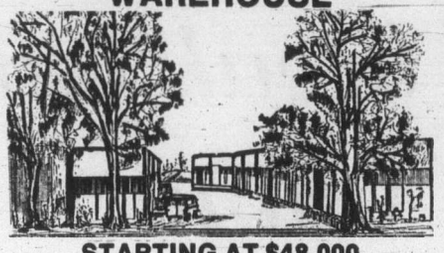
STARTING AT $48,000
From 1,000 sq. ft. Victoria location. Zoned M-2.
Ideal for:
Wholesales ▪ Manufacturing
Distributors ▪ Retail Sales
Service Companies ▪ Automative Repairs
Contractor Sales ▪ Storage
Easy access. Exposure to high traffic thoroughfare. Attractive financing. Finished office space. Loading bays. Ample wiring.
CONTACT:
BRIAN MARTIN — Realtor — CANADA TRUST 595-5171
JACK COLWELL — 386-3124 — SEASPRAY PROPERTIES LTD./REALTORS
8-2

U.S. senator backs Canadian route

Line 'to nowhere' scored

WASHINGTON (UPI) — Sen. William Proxmire, D-Wis., calling the Trans-Alaska oil pipeline a pipeline to nowhere, Monday urged President Carter to approve an overland route through Canada to bring Alaskan natural gas to the U.S. Midwest.

Proxmire said in a statement, Canadian Prime Minister Pierre Trudeau has announced support for the Canadian pipeline, clearing away the last major political hurdle.

"Here is a golden opportunity for the federal government to make amends for its serious error in judgment in approving a trans-Alaskan oil pipeline four years ago," Proxmire said.

"As everyone knows, that decision was a disaster for American energy policy. We are now shipping oil vitally needed east of the Rocky Mountains through a multi-billion dollar pipe to nowhere."

The senator said, "The West Coast is already awash in oil. It would be unconscionable to set her afloat with gas."

Proxmire, chairman both of the Senate Banking, Housing and Urban Affairs committee and the subcommittee on priorities and economy in government, said Carter must choose by Sept. 1 between an overland route across Canada into the Midwest or an all-American line from the North Slope of Pt. Gravina in southern Alaska.

"I urge President Carter not to compound our nation's earlier mistake," he said. "He should work closely with Canada to develop a route for the delivery of Alaskan natural gas that will meet environmental standards and help both countries—and that will bring these vital fuel supplies to the Midwest, where they are most needed."

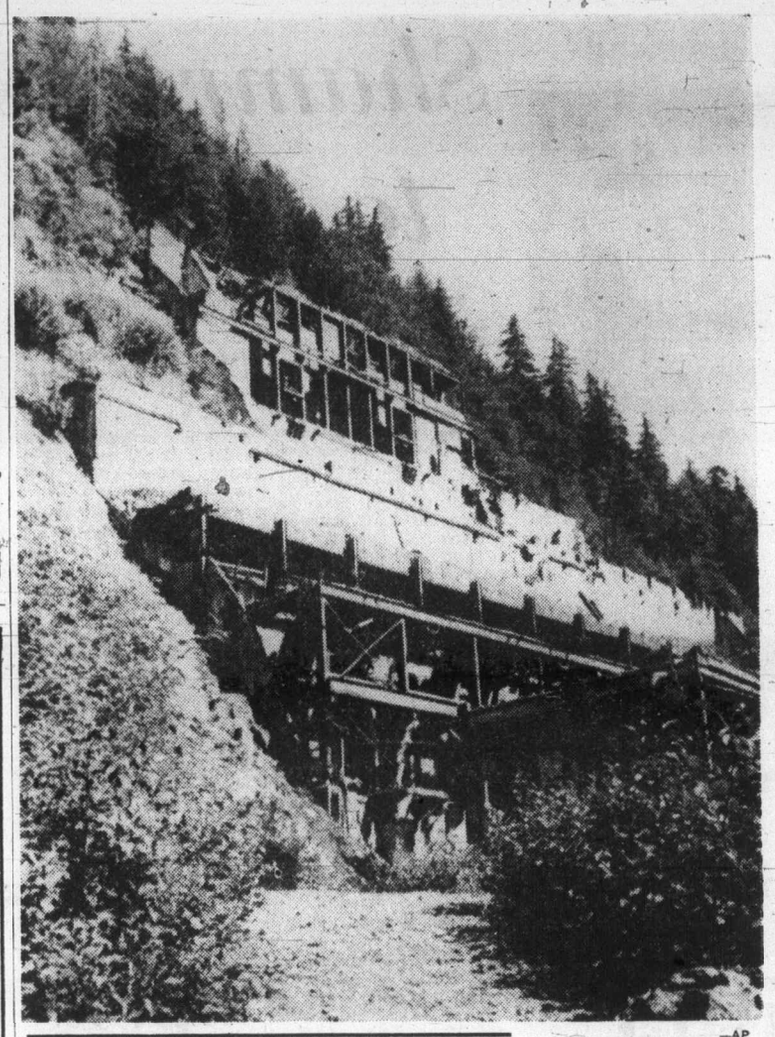
—AP

"COFFEY'S CORNER"
1972 CADILLAC SEDAN DE VILLE — Low Mileage. A-1 condition
1971 LOTUS ELITE CONVERTIBLE — Ideal Sports Car.
1977 CAPRICE 2-DOOR COUPE — Low mileage — Warranty $2200 off list
Executive IMPORTS LTD. 9756—3rd Street, Sidney 656-7241 or 652-3213
8-12 MDL 01634A

ROLLS-ROYCE
SILVER SHADOW REG'D. '69. Astracan with Beige interior. Maintained to factory spec. by our shop since new. History available to new owner. 1964 SILVER CLOUD III L. W.B. LIMOUSINE. This is a rare model that will appeal to the business executive and collector alike. Originally sold by us to a prominent lumber concern. Ideal for business or personal transportation needs. Finished in Dawn Blue with Grey leather interior. 1965 SILVER CLOUD III FOUR-DOOR SALOON. Pacific Green Metallic with Beige leather interior. Exceptionally low mileage, first-class condition throughout. Serviced by our shop since new. History available. Trades welcome. CONTACT: RONALD BUDWORTH for further information.
736-4282
Rolls-Royce Div'n.,
CLARKE SIMPKINS LTD.
Vancouver, B.C.
D00816A

Billion in bonds detailed

OTTAWA (CP) — The finance department released details Monday fo a new $1-billion issue of Government of Canada bonds to be dated Sept. 1.

Proceeds from the new bonds issue will be used to redeem $500 million in government bonds maturing on the same day, the department said in a release.

The department said the issue will consist of four non-callable maturities as follows:

- 7.5-per-cent bonds due June 1, 1980, at a price of 99.70 per cent to yield about 7.62 per cent to maturity;
- Eight-per-cent bonds due July 1, 1982, at a price of 99.50 per cent to yield about 8.12 per cent to maturity;
- 8.25-per-cent bonds due July 1, 1987, at a price of 98.75 per cent to yield about 8.44 per cent to maturity;
- 9.25-per-cent bonds due May 15, 1997 at a price of 100.75 per cent to yield about 9.16 per cent to maturity.

The Bank of Canada has agreed to acquire a minimum of $450 million of the new bonds, replacing its holding of $227 million of Government of Canada bonds maturing Sept. 1, the department said.

LIFE INSURANCE
• COMMERCIAL • TRAVEL • FIRE •
YOUR Wawanesa Autoplan AGENT
THUNDERBIRD INSURANCE AGENCIES
102-1175 COOK ST. 385-9795

GENE POTVIN

KNOWLES REALTY LTD.
ONLY TWO LEFT at the "HILLSHIRE" Condominium 1525 Hillside Ave.
$2
1-Br. Plus Den, $33,500
2-Bedroom, $36,000
CALL TODAY 384-8101
or any of the following numbers for an appointment to view:
384-8075 pager numbers 307 or 398
595-3022 385-9921
8-14

GM extending car warranty

DETROIT (UPI) — General Motors Corp. announced Monday it will expand its general warranty coverage on 1978 model cars and light trucks to 12 months or 12,000 miles.

GM currently extends such coverage only to the power train, with all other defects fixed at no expense to the car owner up to 90 days after delivery. The lone exceptions are tires, which are covered in a separate guarantee.

The new warranty, the first revision in the coverage in seven years, will provide free repairs for anything from a major engine problem to a door squeak.

"While the warranty does not cover damage due to accidents, misuse, alterations or the environment, GM dealers will repair anything that goes wrong that is our fault," said Vice-President John Vorhes.

"We will fix it without charge to the customer during the warranty period, whether it be a defective part or a necessary adjustment."

The change marks the first improvement in GM warranty provisions after a decade of decreasing coverage.

From model years 1967 to 1971, the warranty had declined from 24 months or 24,000 miles overall coverage and five years or 50,000 miles on the power train to the current "12 and 12" for the power train and 90 days on everything else.

GMC Canada officials did not make a similar announcement at the company's Oshawa office on Monday.

Water from gold

Gold-plated city water reservoir is planned for Juneau, Alaska, when work starts soon on project to flood tunnel beyond face of Alaska-Juneau gold mine for city water supply. Estimates claim that abandoned mines still contains up to $200 million in gold ore.

Dividends

Andres Wines Ltd., 15 cents payable Oct. 14; record Sept. 30; xd Sept. 28.

Phillips Cables Ltd., 18 cents payable Oct. 1; record Sept. 16; xd Sept. 14.

Superior Acceptance Corp., class A, 3.4 cents; class B, 4 cents; both payable Jan. 16; record Jan. 2; xd Dec. 29.

Traders Group Ltd., class A, 29.5 cents; class B, 29.5 cents; both payable Oct. 1; record Sept. 9; xd Sept. 7.

Options

Distributed by CP

Closing prices of all traded options. Sales unit is 100 shares. (Trans-Canada options combine Montreal and Toronto exchange option trading): **Monday, Aug. 15.**

Options		Open Vol	Int	Stock Last	Close
Abitibi	Feb $10	1	148130		$10⅛
Alcan	Feb $27½	2	59	$2⅜	s$28⅛
Alcan	Aug $27½	5	113	75	$28⅛
Alcan	Oct $27½	2	88165		$28⅛
Alcan	Nov $25	5	20	$3½	s$28⅛
Alcan	Nov $30	20	81	65	$28⅛
Alcan	Nov $27½	21	102180		$28⅛
Bell Can	Feb $55	2	174125		$53⅞
Bell Can	Aug $50	8	30	$3⅞	s$53⅞
Bell Can	Nov $50	3	101	$4¼	s$53⅞
Brscn A	Aug $12½	5	60	95	$13⅜
Brscn A	Nov $12½	1	284	115	$13⅜
Bk Mtl	Feb $17½	1	562	40	$16½
Bk Mtl	Aug $15	2	88	130	$16½
D Pete	Jan $40	3	130	58	$43¾
D Pete	Jan $45	1	182	55	$43¾
D Pete	Apr $45	3	108	$5¾	s$43¾
D Pete	Oct $40	7	623	$7	$43¾
D Pete	Oct $45	71	524	$3½	s$43¾
Husky Oil	Jan $25	3	184	$2	$26⅛
Husky	Oct $25	3	90	165	$26⅛
Husky	Oct $30	2	237	25	$26⅛
Husky	Oct $27½	2	81	65	$26⅛
IOil A	Feb $20	1	70	$3⅛	s$22¼
IOil A	Aug $22½	3	155	5	$22¼
IOil A	Oct $20	1	110	$2½	s$22¼
IOil A	Nov $22½	1	308	100	$22¼
Int Pipe A	Feb $15	5	40	105	$15½
Moore	Aug $30	2	6	15	$29¼
Mas F	Feb $20	10	86	120	$19
Mas F	Feb $25	5	75	25	$19
Mas F	Oct $20	2	50	50	$19
Mas F	Oct $22½	5	222	20	$19
Mas F	Nov $25	2	40	10	$19
INCO A	Feb $25	5	120	170	$24½
INCO A	Feb $30	20	63	45	$24½
INCO A	Oct $22½	5	113	30	$24½
Noran A	Feb $27½	12	40	145	$26⅛
Nor Tel	Jan $32½	1	4	$2⅞	s$33
Roy Bk	Oct $27½	4	110	40	$27⅛
Shell C	Feb $17½	1	12	50	$15⅝
Shell C	Aug $15	8	150	50	$15⅝
Stico A	Aug $27½	5	13	10	$26⅝
TrC PL	Nov $15	2	62	135	$16
Segrm	Jan $20	1	4	$3¾	s$22¾
Segrm	Jan $22½	3	91	175	$22¾
Segrm	Apr $22½	1	1	$2½	s$22¾
Segrm	Oct $25	10	259	30	$22¾

Are You RENTING TRUCKS From Time to Time?
YOU CAN STRE——TCH YOUR Transportation BUDGET When You Rent at
SUBURBAN RENT-A-TRUCK
386-6131
3377 DOUGLAS
'LOWEST RATES IN TOWN'

Chateau Jubilee
The OAK BAY AREA'S FINEST Condominium Homes

1610 Jubilee Avenue (off Oak Bay Avenue)
OPEN: 10 a.m.-8 p.m. Weekdays. 10 a.m.-7 p.m. Weekends
Phone 595-4011
Visit us today and view a lifestyle at prices you can afford.
$32,000 to $68,000
Another Quality Development of Vista Homes

You are cordially invited TO VIEW
2605 WINDSOR ROAD
AN EXCLUSIVE CONDOMINIUM IN OAK BAY
Superb water and park views, Marina, Beach Hotel, Golf Course, Parks, Shops at your door.
Spacious suites with separate dining room, all quality appliances, fireplaces (4th-5th floor), your choice of colours
Swimming Pool, hydro swirl pool, sauna, steam room, changing rooms, social lounge, controlled entrance parking, roof garden, back court yard.
VIEW MONDAY TO SATURDAY 1:30 to 4:30 p.m. or by appointment with PETER NASH
598-3321 592-3473

You are cordially invited TO VIEW
Tod House
IN THE CENTRE OF OAK BAY
CORNER CADBORO BAY RD.—HAMIOTA
A NEW EXCLUSIVE CONDOMINIUM RESIDENCE FOR DISCRIMINATING PEOPLE
14 Only Condominium Homes in a Concrete, Steel and Masonry Building Designed and Built with "Energy Conservation" in Mind Maximizing Comfort — Minimizing Unit Costs. Some Excellent Sea and Mountain Views.
VIEW MONDAY TO SATURDAY 1:30-4:30 p.m.
W. (BILL) MOHR 598-3321 HAROLD WHILEY

You are cordially invited TO VIEW
1019 McClure
IN THE HEART OF FAIRFIELD
NEW—EXCLUSIVE—CHARMING
All Corner Suites with Fireplaces. Individual Decor. Dishwashers and En Suite. Laundry Plumbing. 1½ Baths. Everything for Quiet Comfortable Enjoyment at A Ridiculously New Low Cost. $43,700-$49,600.
VIEW MONDAY TO SATURDAY 1:30-4:30
HOWARD BLAKE 598-3321
JACK MEARS OAK BAY REALTY LTD.
8-15

FERNHILL PLACE PENTHOUSE
$49,900
A stroke of good luck. 5th floor penthouse with fireplace, 2 bedrooms, 2 full bathrooms.
Also 3 units, all 2 bedroom, priced from $41,500 with quiet pleasant garden outlook.
Open House 12 noon to 9 p.m. EVERY DAY
614 FERNHILL PLACE
Turn at Esquimalt Arena
JOE MANTON 388-6691 382-5211
ROBERTS INVESTMENTS LTD. 8-12 388-6691

Business optimists vanish

OTTAWA (CP) — Statistics Canada said Monday that its July survey of business conditions shows that Canadian manufacturers are less optimistic about increasing their production than was the case earlier in the year.

Only 20 per cent of managers representing more than 6,700 companies said that they expected production to rise between August and October.

This compares with 35 per cent of the respondents during an April survey who expected more output in the succeeding three months.

At the same time, the July survey shows that 33 per cent of the managers anticipated lower production in the August-October period. Only 19 per cent predicted a production decline during the April survey.

Advertising is a guide to fashion.
CANADIAN ADVERTISING ADVISORY BOARD

TOWNHOUSE SITE—CLEARED
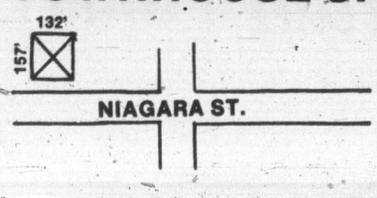

Zoned R-3L
Potential of 14 Units in proven sales area, near schools, parks, beach
REASONABLE TERMS — 383-2834
DAON DEVELOPMENTS LTD.

MORTGAGES
Should you require funds or wish to invest your money, please call us for more information. No obligation and you will find our professional staff extremely knowledgeable, courteous and prompt.
FARMER Investments & Realty Ltd.
BOYD SADLER 8-14 382-2134

Soon to be built.
LUXURIOUS waterview townhouses ~ Dallas Road.
For those who have earned the right to live anywhere they please, Holland Point offers a limited number of luxury townhouses in a one-of-a-kind location. To help you visualize these homes, we cordially invite you to visit our Centre in The Empress Hotel. Here, you can inspect a detailed model of what is to come at Holland Point. Our professional staff will answer your questions and inform you of the materials to be used in construction, the exterior and interior design, the private gardens, the quality appointments and appliances. Then, once you have a grasp of the exacting standards Holland Point is being developed to, you can let your imagination wander at the location itself, imagine what living next to sandy beaches and the blue water could be like. Imagine having Holland Point Park right across the street. And imagine your own unobstructed view of the Juan de Fuca Strait, the Olympic Mountains and spectacular sunsets. Holland Point. For ocean-side luxury lovers, these are the homes that epitomize it all.
INFORMATION CENTRE
5 - 635 HUMBOLDT ST.,
EMPRESS HOTEL, VICTORIA
For further information, phone: 383-2834
This product is not hereby offered for sale or lease.
DAON Holland Point

Rugby, handball bounce water skiing, diving

ST. JOHN'S, Nfld. (CP) — Diving and water skiing will be dropped from the 1981 Canada Summer Games and will be replaced by rugby and women's team handball.

Earl Dawson, secretary of the Games, said Monday the decision was made by a committee set up to decide which sports should be included in the Games.

"We have not been introducing new sports, so the committee suggested that we introduce two new ones in each Games," Dawson said, explaining that since the Winter Games began in Quebec City in 1967 and the Summer Games in Halifax in 1969 only 35 sports have been represented.

Water skiing officials have already protested and diving authorities are expected to react the same way. But Dawson said the decision will not be reconsidered.

As for the 1979 Winter Games in Brandon, Dawson said the same 16 sports will be included except that basketball will be for women instead of men.

"What we've been trying to do is bring the level of women's participation near that of the men and we've slowly been doing that since 1967."

Although there are few women team handball players in Canada, Dawson said the "team handball association feels it has a lot of young ladies interested and by 1981 they feel there could be a tremendous competition with all provinces and territories participating."

He added that some sports are untouchable. For example, there was some talk of dropping hockey from the 1975 Winter Games in Lethbridge, but "Canadians said no way, hockey has got to be in the Games."

"It would be very much like saying that at the Summer Games we've got to drop track and field because it's very well developed."

Along with rugby and team handball, sports at the next Summer Games will be archery, baseball, softball, canoeing, cycling, field hockey, lacrosse, sailing, shooting, soccer, softball, swimming, tennis, track and field and water polo.

Dawson said he had been asked why the Games simply do not add more sports. His reply was that it's already difficult to conduct 16 sports and the cost is also a consideration.

"There are 35 sports that would like to participate in summer and winter games. So for 1981 we started from scratch and put all the sports down and said, 'Well, this one must be in for various reasons — it's undergoing development and it's something Canadians demand.' It becomes a matter of weighing all the points and suddenly you have 16. You look over your list and you know two have gone but the two are not kicked out, as the water skiing people said. Someone had to go — it's as simple as that."

As for the future of the Games generally, Dawson said one conclusion he expects to be reached by a committee set up to consider the matter is that they are "the best thing we have for our young people to go on into international competition."

"It's probably the one thing in which federal and provincial governments work together to achieve what we have here in St. John's without any hassle or fights."

In the opinion of one expert, the answer is that the Games are having a positive effect although the pace of improvement may not be dramatic.

Geoff Gowan, technical director of the Coaching Association of Canada, was asked whether the 1977 Games have a generally higher calibre of athlete.

"From the sports I have looked at this week I would be optimistic," Gowan said. "I've seen a slight increase in sophistication of approach. . . . In track and field, for example, there is greater sophistication in the track events than in the field events."

There is a disparity between the four strong teams at the Summer Games — Ontario, British Columbia, Quebec and Alberta — and the other eight and one question is whether this is discouraging for such teams as Prince Edward Island, Manitoba, New Brunswick, Newfoundland, Nova Scotia, Saskatchewan, the Yukon and Northwest Territories.

—Colonist photo by Ian McKain

Ivan Thompson (18) beats Greg Thomas for shorthanded goal as Harry Powless follows up

Shamrocks break out to wallop Adanacs

By REG REYNOLDS

Coquitlam Adanacs weren't ready for the scorching reception Victoria Shamrocks prepared for them Monday.

The Shamrocks burned the Adanacs for 11 goals in the first period and went on to Western Lacrosse Association wrap up the best-of-seven semi-final in five games with a 22-11 triumph before a crowd of about 2000 at Memorial Arena.

Norm Baker led the first-period blitz with three goals and three assists and he added two goals in the third period for an eight-point night.

Shamrocks will meet the winner of the Vancouver Burrard-New Westminster Salmonbellies semi-final which continues tonight in Vancouver with Burrards holding a 3-1 edge.

Coquitlam displayed some hard-hitting checking early in the first period but the Shamrocks played one of their best periods of the season and riddled the Adanac defence with picture passes and accurate shooting.

The Shamrocks were almost flawless in the first period, beating Adanac goaltenders Greg Thomas and John Lewis on half of 22 shots.

Baker opened the scoring and Frank Neilson counted for Coquitlam a few seconds later to make it 1-1 but then Victoria took control, scoring seven goals in six minutes and four seconds.

Baker scored on the powerplay to make it 3-1 and shorthanded to make it 6-1 and Joe McCrea, who scored three times in the period, scored shorthanded to make it 7-1.

Ivan Thompson, who was the Shamrocks big gun in the series scoring 15 goals and 14 assists, finished off the first period with a powerplay tally.

Coquitlam came out sharper in the second period and scored three goals in less than three minutes to make it 11-5, but Ron MacNeil, who was the victim of brutal checking all evening, scored goals 43 seconds apart to kill the Adanacs hopes.

The game was hard-hitting with a surplus of chippy play and tough stickwork near the goal area. The usually even-tempered MacNeil lost his cool on several occasions and wound up with 26 minutes in the penalty box, two fighting majors, a 10-minute misconduct and three minors.

But when he got the floor time he was effective, scoring three goals and assisting once and Thompson, who was another target of the Adanacs checkers, contributed two goals and three assists.

Each team had 50 minutes in penalties but the Shamrocks scored six powerplay goals and three shorthanded goals while Coquitlam only one of each.

Every Shamrock but Dave Lowden figured in the scoring and Ranjit Dillon, Dan and Terry Sanderson contributed a goal and five assists each. Junior "A" recruits Doug Angrove and Steve Buckley had a goal and three assists each and Chris Hall and Pete Rushton scored once each.

Dave Durante, Neilson and Randy Bryan scored twice each for Coquitlam with singles coming from Moe Jodoin, Ray Durante, Rhys Parsons, Randy Delmonico and Harry Powless.

Larry Smeltzer played the first period in goal for Victoria. George Grover started the second period and stayed in until he was injured at 7:37 of the third period.

A hard drive by Nick Delmonico hit Grover between his face mask and throat protector. The Shamrock trainer said Grover suffered a badly swollen throat and was to be taken to hospital for examination following the game.

Charn Dhillon (ankle injury), Mike Beaulac (broken knuckle) and Ken King didn't dress for Shamrocks.

★ ★ ★

COQUITLAM

	Pen.	G	A
Art Taison	2	0	2
Mark Valastin	4	0	0
Moe Jodoin	2	1	1
Kevin Parsons	2	0	1
Rick Ornar	0	0	0
Ray Durante	9	1	0
Dave Durante	0	2	2
Rhys Parsons	6	1	2
John Allen	4	0	0
Randy Delmonico	0	1	1
Harry Powless	0	1	0
Frank Nielson	4	2	0
Paul Joseph	0	0	1
Randy Bryan	0	2	1
Nick Delmonico	2	0	0
Mike Mitzel	15	0	0
Greg Thomas	0	0	0
John Lewis	0	0	0
Totals	50	11	11

VICTORIA

	Pen.	G	A
Gerry Cadwalleder	0	0	1
Pete Rushton	0	1	0
Norm Baker	0	5	3
Ranjit Dhillon	0	1	5
Larry Bell	4	0	2
Danny Green	0	1	5
Bill Marechek	0	2	0
Dave Lowden	0	0	0
Steve Buckley	0	1	2
Chris Hall	4	1	3
Dave Thomson	6	0	1
Joe McCrea	0	3	0
Ivan Thompson	6	2	3
Ron MacNeil	26	3	1
Doug Angrove	0	1	2
Terry Sanderson	4	1	5
George Grover	0	0	1
Larry Smeltzer	0	0	2
TOTALS	50	22	36

Shots stopped by:
Thomas (C) 7 4 5
Lewis (C) 4 7 9—36
Grover (V) 8 7
Smeltzer (V) 14 — 9—38
Score by periods:
Coquitlam 2 5 4—11
Victoria 11 5 6—22
Attendance: 2000.

Reggie rescues Red Sox with fine five-hitter

Boston Red Sox have figured out a way to win the American League Eastern Division that can't miss. They just won't lose again.

Reggie Cleveland, a surprise starter, yielded only five singles in eight and two-third innings and George Scott blasted a fourth-inning homer Monday night, enabling Boston to defeat the Kansas City Royals 2-1 and extend their first-place lead to three and one-half games.

The victory, coming before a national television audience, was the Red Sox' 15th in their last 16 games.

Cleveland, starting in place of Luis Tiant who reported to the baseball park with a stiff neck, allowed only one runner as far as second base over the first eight innings but needed relief help from Bill Campbell in the ninth when the Royals put runners on first and second with two out. Campbell walked Amos Otis and Al Cowens in succession to force in a run but got pinch-hitter George Brett on a grounder to second to post his 20th save and preserve Cleveland's eighth victory against six losses.

Scott got the Sox a 1-0 lead in the fourth when he drilled his 29th homer into the centre field bleachers. It was one of eight hits the Red Sox collected off Jim Colborn, who suffered his 12th loss in 24 decisions.

The Red Sox tallied what proved to be the winning run in the eighth when Carl Yastrzemski reached first on an error by shortstop Bob Heise, moved to second on a sacrifice bunt by Carlton Fisk and scored on a two-out single by Dwight Evans.

Boston now leads Baltimore Orioles by three and one-half games while the Royals remain in fourth place in the West, two games behind the division-leading Minnesota Twins.

In other American League games, Milwaukee got by Texas 6-5, Minnesota outlugged Baltimore 13-9, New York handled Chicago 6-2, California stopped Toronto 7-1, Detroit whipped Seattle 13-1 and Cleveland socked Oakland 7-2.

★ ★ ★

NATIONAL LEAGUE

Eastern Division

	W	L	Pct.	GBL
Philadelphia	71	44	.617	—
Pittsburgh	69	49	.585	3½
Chicago	64	51	.557	7
St. Louis	65	53	.551	7½
Montreal	53	64	.453	19
New York	48	68	.414	23½

Western Division

	W	L	Pct.	GBL
Los Angeles	71	47	.602	—
Cincinnati	60	58	.508	11
Houston	56	63	.471	15½
San Francisco	55	65	.458	17
San Diego	53	69	.434	20
Atlanta	41	75	.353	29

San Diego 000 000 000—0 4 0
Cincinnati 020 100 00x—3 8 0
Jones 5-9, Tomlin (6), Spillner (8) and Tenace; Billingham 9-9, Borbon (8) and Bench. Home Run: Cincinnati — Bench (27th).

Houston 632 004 000—15 14 4
Atlanta 000 000 012—3 5 1
Richard 12-9, Larson (6) and Ferguson; Capra 2-9, Soloman (2), Hargan (6), Campbell (8) and Nolan. Home Runs: Houston — Soerring (1st), Howe (8th), Richard (2nd).

New York 300 040 000— 7 11 0
St. Louis 000 000 040— 4 10 0
Swan 6-7, Apodaca (8) and Hodges; Denny 7-5, Schultz (5), Eastwick (6), Carroll (8), Hrabosky (9) and Simmons, Rader (6).

San Francisco 040 200 000— 6 10 0
Los Angeles 002 010 000— 3 5 2
Halicki 10-9, Lavelle (9) and Alexander; Rhoden 13-8, Sosa (4), Hough (6), Garman (8) and Oates. Home Runs: San Francisco — Whitfield (8th), Thomas (4th); Los Angeles — Russell (4th), Lacy (5th).

SUNDAY

Philadelphia 10-4, Chicago 2-2
Houston 6, San Diego 3
Atlanta 0, Los Angeles 1
New York 3, Pittsburgh 6
Montreal 6, St. Louis 2
Cincinnati 1-9, San Francisco 6-3

AMERICAN LEAGUE

Eastern Division

	W	L	Pct.	GBL
Boston	69	44	.611	—
Baltimore	67	49	.578	3½
New York	66	50	.569	4½
Detroit	54	61	.470	16
Cleveland	53	63	.457	17½
Milwaukee	52	69	.430	21
Toronto	40	74	.351	29½

Western Division

	W	L	Pct.	GBL
Minnesota	68	50	.576	—
Chicago	66	49	.574	½
Texas	65	50	.565	1½
Kansas City	64	50	.561	2
California	57	58	.496	9½
Seattle	48	72	.400	21
Oakland	43	73	.371	24

Oakland 001 000 100—2 6 2
Cleveland 120 400 00x—7 7 1
Umbarger 1-4, Dunning (4) and Sanguillen, Newman (7); Waits 7-4, Hood (6), Monge (8) and Kendall.

Seattle 000 001 000—1 9 1
Detroit 502 040 20x—13 15 3
Pole 7-9, Kekich (3), Montague (5), Laxton (8) and Jutze; Sykes 3-4 and May. Home Runs: Detroit — May (10th), Ogilvie (5th), Lefiore (15th).

California 200 320 000—7 9 0
Toronto 200 200 000—4 11 2
Tanana 14-7 and Etchebarren; Jefferson 7-13, Johnson (4), Willis (9) and Whitt. Home Run: California — Solaita (9th).

Chicago 000 001 001—2 6 1
New York 110 400 00x—6 7 1
Kravec 7-5 and Effian; Torrez 13-10 and Johnson. Home Runs: Chicago — Soderholm (19th), Gamble (24th).

Kansas City 000 000 001—1 5 2
Boston 000 100 01x—2 8 0
Colborn 12-12, Minaori (8) and Porter; Cleveland 8-6, Campbell (9) and Fisk.
Home Run: Boston — Scott (29th).

Minnesota 120 035 011—13 15 1
Baltimore 202 102 101— 9 12 1
Goltz, Serum (5), Schueler (5-4 and Wenger; R. May 13-11, McGregor (5), Flanagan (6), Drago (8) and Skaggs. Home Runs: Minnesota — Gorinski (2nd), Kusick (9th and 10th); Baltimore — Mora (8th and 9th), Singleton (16th), L. May (19th).

Texas 202 100 000— 5 7 0
Milwaukee 000 210 102— 6 12 4
Perry, Devine 8-6 (8), Knowles (9) and Sundberg; Augustine, Rodriguez 3-4 (4) and Moore.

SUNDAY

Milwaukee 4-5, Cleveland 12-14
Kansas City 2, Toronto 6
Minnesota 3, Detroit 6
Oakland 4, Baltimore 5
Seattle 1, Boston 11
California 3, New York 15
Chicago 9, Texas 12

England wins prized Ashes

LEEDS, England (Reuter) — England beat Australia by an innings and 85 runs in the fourth cricket test Monday to regain The Ashes.

Australia was bowled out for 248 in its second innings before tea to give England its third successive win in the five-match series with more than a day to spare.

Mike Brierley becomes the third English captain since the Second World War to recapture cricket's most coveted trophy, which Austrlia held since 1975.

The Australians, led by wicketkeeper Rod Marsh, tried stubbornly to postpone England's triumph after rain held up play until after lunch.

Marsh hit a 63 but when he was last man out, caught by Derek Randall, it was all over.

The Ashes, emblematic of victory in Test series between England and Austrlia, are the burnt remains of a bail used in one of the matches in the 1882-83 series in Australia. They are contained in an urn kept at Lord's cricket ground in London.

Scores: England 436; Australia 103 and 248.

B.C. soccer squad opens with big win

ST. JOHN'S, Nfld. (CP) — The defending champions in three Canada Summer Games sports — British Columbia in soccer, Saskatchewan in women's softball and Ontario in lacrosse — came through without a defeat in Monday's action.

The three sports were the only activity at the Games Monday. Canoeing, cycling, diving and swimming begin today and shooting on Wednesday.

B.C. won its opening soccer game with a 7-1 decision over Alberta, Bruce miller and Elio Ciaccia of Vancouver scoring two goals each. Half-time score was 6-0.

Quebec, a 2-1 winner over Alberta, and New Brunswick, which defeated Prince Edward Island 2-0, kept pace with B.C. atop division A soccer. Nova Scotia defeated the Yukon 7-0 and Manitoba 2-1 and was tied for the Division B lead with the strong Newfoundland side which won 1-0 over Manitoba and 2-1 over Saskatchewan.

In softball, Saskatchewan won its opener 4-0 over New Brunswick.

Ontario defeated New Brunswick 20-8 in lacrosse with Mike McKee scoring six goals for the Toronto-based Scarborough Saints.

Ontario won its second game Monday night, a 17-14 decision over Quebec with the McKee family playing an important role. Ward scored six goals, Mike five and Wade one.

Nova Scotia and B.C. are tied with 2-0 records in Division B lacrosse after Nova Scotia beat Saskatchewan 22-5 and Newfoundland 23-2 while B.C. defeated Manitoba 16-12.

B.C., which like Ontario is required to bring a regular junior B team to participate in the lacrosse program, is represented by a club from Burnaby, a hotbed of the sport.

B.C.'s 1-0 softball win over Quebec took 12 innings as B.C. pitcher Lynne LeMessurier scattered six hits and drove in Donna Goodwin with the winning run.

Trail eliminated

SURREY (CP) — Defending champion Trail lost a five-run lead and joined Sherbrooke Fleurimont on the sidelines at the Canadian Little League baseball championships Monday.

Trail lost 10-8 to Glace Bay, N.S., while the Quebec team dropped a 13-6 decision to Whalley. It was the second loss for both teams and eliminated them from further play in the championship round of the double-knockout tournament.

Trail, representing British Columbia, led 5-0 after two innings, four of those runs coming on a grand-slam homer by Ray Ferraro, his fourth homer of the tournament. But the Maritime champions chipped away at the lead, scoring 10 runs in the next three innings.

Whalley, in the tournament as the host team, recorded 13 runs on 14 hits in eliminating Sherbrooke.

Ron Hill hit a three-run homer in the first inning for Whalley, and Guy Wolhosky followed suit in the fifth, breaking a 6-6 tie.

In today's action, Whalley meets Glace Bay.

Racing results

VANCOUVER — Results of Monday's thoroughbred racing at Exhibition Park:

FIRST RACE: $2,100, claiming, maiden three-year-olds fillies, six and one-half furlongs:
Ahkrisava (Leblanc) $11.00 $8.70 $3.50
Foolish Bobble (Walker) 8.40 3.50
Lew Sea (Fontaine) 2.50
Time: 1:22.
Quinella: $54.60
Also Ran: Cousin Sylvia, Little Heaven, Alita's Alibhai, Alfana, Make No Apology, Eboness, Grey Rhythm.

SECOND RACE: $2,450, claiming, maiden two-year-olds fillies, six furlongs:
Rock Melody (Walker) $8.30 $5.20 $4.10
Cotton Kacy (Mena) 7.80 5.10
Lady Selena (Smith) $7.80
Time: 1:15 4-5
Also Ran: Air Fair, Helios Babe, Mary Duzz, Shannon Lia, Vonnie Mahina, April Foolish.
Track Scratch: Quick Spirit.

THIRD RACE: $2,100, claiming, three and four-year-olds, six and one-half furlongs:
It's Impossible (Johnson) $7.80 $4.60 $3.10
Bold Snapper (Smith) 7.40 4.30
Waldesruh Freddy (Williams) 3.50
Time: 1:20 2-5
Also Ran: Sweet All Over, Lt. Governor, Giant Rally, Tumble Minna, Sunland Princess, Midnight Marauder, Belle Ami.

FOURTH RACE: $2,100, claiming, three-year-olds and upward, six and one-half furlongs:
Mr. Hercules (Wolski) $15.10 $10.40 $4.80
Strong Item (Sanchez) 10.40 5.70
Darshan's Reward (Pelchoto) 3.20
Time: 1:21 1-5
Exactor: $130.10
Also Ran: Stormy Don, Rod's Pride, Astra Shot, Turf To Spare, Beachcomber Nick, Royal Galaxy, Mid Drive.

FIFTH RACE — $2,750, claiming, three-year-olds and up, six and one-half furlongs:
Marc's Cherie (Mena) $4.30 $3.70 $3.40
Peggy Princess (Mazza) 21.90 11.80
Mini Chick (Munoz) 5.00
Time: 1:19 2-5
Also ran: Windy's Dunkette, Pacific Diamond, Shadow Cove, Tenicia, Madame London, Golden Rich, Kite Flight.

SIXTH RACE — $3,550, claiming, three-year olds, one and one-eight miles.
Crime Fighter (Stein) $18.40 $11.60 $7.80
Arco's Pepe (Mena) 19.10 9.50
Garibaldi (Munoz) 5.90
Time: 1:54 2-5
Exactor: $278.60
Also Ran: Poolcanna, Bold Knight, Rusty Rouser, Billy Little Bear, Ellies Boy, Why Beeb, Northern Bam.

Seventy Race — $3,550, claiming, three-year olds and up, six and one-half furlongs:
Avalon Isle (Williams)
Just a Winning (Mazza) 15.70 4.50
Ballycraigy (Skinner) 2.50
Time: 1:19
Also Ran: Market Babe, Silk Song, Douro Valley, Nearly Irish.

EIGHTH RACE — $4,650, allowance, three-year-olds and up, six and one-half furlongs:
Two Bowls Of Rice (Johnson) $8.60 $4.90 $3.80
Poona Shot (Stein) 4.40 3.30
Count The Pearls (Mazza) 10.40
Time: 1:18 3-5
Exactor: $52.30
Also Ran: Hey Handsome, Dashing Dance, Nearly Dearly, Kim's Fancy, Western Ben.

NINTH RACE — $3,550, claiming, three-year-olds and up, six and one half furlongs:
Acrocyanosis (Demorest) $20.30 $8.60 $5.70
Ardmore (Johnson) 6.20 4.50
Hardly Fair (LeBlanc) 8.30
Time: 1:19 2-5
Also ran: Dr. Hess, Fleet Avalanza, Nee Coursant, Patient Echo, Greco Road, Nio Bill, Greet Feet.

TENTH RACE — $2,100, claiming, three-year-olds and up, six and one half furlongs:
Great Guns Rose (Johnson) $4.60 $3.40 $3.00
Just Facts (Mena) 6.70 5.40
Lightning Wing (Loseth) 4.60
Time: 1:19 2-5
Quinella: $24.40
Also ran: Spain End, Polatouche, Cooper Mountain, Canada West, Triple Two, Son Of Time, Hanini.
Handle: $770,075.
Attendance: 8,489.

WHA after youngsters

TORONTO (CP) — Two World Hockey Association officials—Howard Baldwin and William DeWitt—indicated Monday that the league may review its stand on signing under-age junior players.

Baldwin, WHA vice-president and managing general partner of New England Whalers, said there is a "good possibility further signings would result."

Any signings would refuel antagonism that existed between the Canadian Major the WHA after the profes- Junior Hockey League and sional league signed three under-age juniors in 1975. Mark Napier, John Tonelli and Gord Roberts, a defenceman with Victoria Cougars, were 18 when they signed WHA contract.

The National Hockey League, which turned down applications from six WHA teams in a merger attempt last week, does not sign players until they are 20 years of age.

"This age thing is just arbitrary," Baldwin said in a telephone interview from Hartford, Conn. "It's an arbitrary date and just that.

"Some players are capable of playing at 16 while others still are not capable at 21. If my general manager (Jack Kelley) shows me it makes sense and it is a move designed to strengthen the Whalers, we will weigh the ramifications and go from there."

Dewitt said that under-age players have helped strenghthen the WHA and he saw no reason why the signings should be discontinued.

Baldwin and DeWitt will meet with other WHA team officials in Montreal today to discuss reorganizational problems associated with the failed merger attempt with the NHL.

The Original Knight
SOLUNAR TABLES
When To Fish Or Hunt

According to the Solunar Tables calculated for this area, the best times for hunting and fishing for the next 10 days will be as follows (Times shown are Pacific Daylight times):

Minor A.M.	Major A.M.	Minor P.M.	Major P.M.
TODAY			
6:25	12:40	6:55	1:00
TOMORROW			
7:10	1:35	7:45	2:00

Major periods, lasting 1½ to 2 hours are shown in bold.
Minor periods, shorter duration, light type.

Net seeds defeated

TORONTO (CP)—The $16,000 Canadian Open tennis tournament opened Monday with two upsets in the men's draw and the defeat of Canada's best hope in the women's draw, Marjorie Blackwood of Ottawa.

Colombia's Ivan Molina upset 11th-seeded Zeljko Franulovic of Yugoslavia 6-1, 1-6, 6-2. In the only other upset of the day, Britain's Mark Cox, the No. 4 seed, lost to Butch Seewagen of the United States, 7-6, 6-3.

In the women's draw, Blackwood played scrappy tennis but succumbed to third-seeded Kathy May of the United States, 6-1, 6-3.

Victor Pecci of Paraguay, who distinguished himself in Toronto last year by beating Raul Ramierez of Mexico, beat India's Vijay Amritraj 6-2, 3-6, 6-1. At the end of their match, the crowd of about 3,300 at the York University Tennis Centre gave both a loud ovation.

Sport today

SOFTBALL

6:45 p.m. — Continuation of play in the Stuffy McGinnis Men's League semi-final, Sooke vs. Seaboard, Central Park.

BASEBALL

6:15 p.m. — Fourth game in best-of-five final in the Senior Amateur League, Gorge vs. Greaves, Lambrick Park.

Bates earn berth in national final

Victoria Bates have locked away a sixth straight B.C. senior men's fastball championship and are eying a third-straight Canadian title.

The reigning national champions earned a berth in the national tournament Aug. 30-Sept. 4 at Hull, P.Q., by whipping Abbotsford Remple Bros. 13-0 in a sudden-death final at Abbotsford Sunday.

Bates continued to display impressive power at the plate and were solid defensively in the B.C. tournament but they didn't have as solid a mound staff as last year.

Harvey Stevenson hit four homers, was named the most valuable player and won the batting title and Bates scored 31 runs on 46 hits and committed only three errors in four games. Andy Konopacki, named the outstanding pitcher, and Dave Ruthowsky were the top pitchers in the six-team tournament.

But Stan Kern continues to have problems.

The Bates' first choice in the big games in past seasons, Kern started one game in the B.C. tournament but was ineffective and was replaced by Ruthowsky in the first inning.

Kern had back problems early in the season, retired for a spell, and has had little work since returning.

"I think it's strictly a lack of playing. He hasn't faced that many batters this season," said coach Joe Patterson.

Bates have been playing without outfielder Reg Underwood who suffered a broken thumb on the recent U.S. tour. Patterson said Underwood was to see his doctor this week and may have the cast removed.

Bates, who won twice Saturday and had lost only twice to Canadian teams this season, were upset 8-7 by Remple Bros. Sunday forcing the deciding game.

Remple Bros. jumped to a 5-0 lead in the first inning and, after Bates rallied to take a 7-5 lead, came back with three runs in the bottom of the seventh inning on a two-run homer by Gord Fadden and a run-scoring single by Bill McDonald.

Stevenson and Bob Burrows had hit back-to-back homers in the top of the seventh to put Bates ahead.

The final game was no contest as Konopacki pitched a two-hitter and Bates scored eight runs in the first two innings. Stevenson hit his third and fourth homers of the tournament, and Burrows and Ken Bate each hit their second.

Stevenson, Bate and Fadden were chosen the all-star outfielders, and Burrows was named all-star catcher. Other Abbotsford players making the team were brothers Rudy and Len Teichrob at first and second base respectively. Don Waldron of Vancouver Police Eldorados was chosen third-base all-star, Tom Harvey of Vancouver Nuggets was selected at shortstop and George Heidebricht of Remple Bros. was chosen all-star coach.

Bates	020 100 4	7	10	0
Remple	500 000 3	8	11	1

Stan Kern, Dave Ruthowsky (1) and Bob Burrows; Rudy Welbe, Ray Masse (7) and Bill McDonald. Home runs: Bates — Harvey Stevenson (10th), Burrows (20th); Remple — Gord Fadden.

Second Game

Bates	352 101 1	13	15	1
Remple	000 000 0	0	2	0

Andy Konopacki and Burrows; Masse, John Dingler (2), Wiebe (7) and McDonald. Home runs: Bates — Stevenson (11th and 12th), Ken Bate (4th), Burrows (21st).

Stevenson

Season over for Bakers

It's wait until next year for Victoria McDonalds.

The Bakers were knocked from their Canadian championship throne Sunday as they dropped a 12-8 decision to Western Canada Junior Lacrosse League champion Burnaby Cablevision at Esquimalt Sports Centre.

Cablevision, who lost only one game all season, took the best-of-seven semi-final in four games and will meet New Westminster Salmonbellies in the final to decide the West's representative in the 1977 Minto Cup playoffs.

Victoria coach Muzz Bryant said he "really enjoyed" his first year as a junior "A" coach and is looking forward to next year if the executive asks him back.

General manager Bob Reid said the executive is meeting Wednesday to wrap up financial matters for this season and discuss prospects for next year.

Both Bryant and Reid were pleased with the way McDonalds finished the season.

"We could easily have won two of the games", said Reid.

"Dan Mattinson (Burnaby coach) said nobody expected us to give Burnaby as much trouble as we did" said Bryant.

Burnaby won the opening game, 29-15, but the second game finished, 13-11, and Burnaby took the third game, 19-16.

McDonalds led through most of the second and third games and could have won them with a few breaks said Bryant.

Bryant said he felt the turning point in the season was a rash of injuries that started in midseason and continued through the playoffs.

"At one point we were missing our five top scorers and another time we had 10 of the 21 signed players on the injury list," said Bryant.

"Tej Labh, our top goalscorer, missed the last eight games of the season and all of the playoffs," he added.

Bryant said McDonalds used 50 players through the season and often had as many as six junior "B" players in the lineup.

The coach said he had great admiration for the many players who played despite injuries.

McDonalds started the season with only four players back from the Minto Cup team but two others, Steve Hepburn and John Entzminger, signed just before the midseason deadline. Because of injuries, however, there were only three Cup returnees in the lineup at the end of the season.

Bryant is expecting at least 11 players back next year. Graduating will be Steve Buckley, Entzminger, Labh, Hepburn and Shane Sanderson.

Buckley and Entzminger scored twice each in Sunday's game. Mark Roberts, Terry Sage, loss while singles went to Ron Jay and Jeff Whitney-Griffiths.

Burnaby jumped to a 3-0 lead by 3:25 of the first period and was never caught, holding period leads of 5-3 and 9-6.

Dan Perreault, Eric Cowieson, Dan Wilson and Terry Bingley scored twice each for Burnaby.

Mike Duch, who sat out the third game because of a concussion suffered in the second game, went all the way in goal for Victoria making 54 stops.

Burnaby and New Westminster open the best-of-seven final Wednesday at Burnaby. New Westminster downed Coquitlam J-Hawks 4-0 in the other semi-final, finishing with a 16-8 win Sunday at Coquitlam.

Gorge leading senior final

Gorge Hotel took advantage of seven errors Monday night to defeat Greaves Movers 11-5 and take a 2-1 lead in the best-of-five final in the Senior Amateur baseball league at Lambrick Park.

Russ Holmes slammed a double and two singles in three trips to the plate, driving in two runs and Brian Meadmore and Dale Marshall also knocked in two runs each.

Derek Drinkwater, who came in relief of Rick Cook in the second inning, struck out five batters and scattered three hits in recording the victory, while Terry Karpiuk took the loss.

Play resumes at 6:15 tonight.

In the opening games of the series on the weekend, Ian Hood belted a two-run, two-out triple in the bottom of the seventh inning to score Mike Squire and Mark Lawless, and lift Gorge to a 5-4 come from behind victory.

Roy Moretti fanned 10 batters in firing a five-hitter to lead Greaves to a 4-2 decision in the second contest.

Greaves	221 000	5	4	7
Gorge	130 241	11	11	2

Terry Karpiuk (0-2, Rick Mark (6) and Mark, Jim Pickering (6); Rick Cook, Derek Drinkwater 1-1 (2) and Dan Vangylswyk.

SUNDAY

Greaves	001 020 1	4	5	2
Gorge	002 100 2	5	10	3

Roy Moretti 2-1 and Rick Mark; Rick Cook 1-0 and Dale Marshall. Home run: Greaves — Dave Morgan (1st).

Second game:

Gorge	000 110 0	2	6	1
Greaves	112 000 x	4	10	1

Derek Drinkwater 0-1 and Dan Vangylswyk; Moretti 3-1 and Mark.

Cup trials start in earnest today

NEWPORT, R.I. (AP) — Records from June and July turn to spindrift today when the 12-metre yachts Courageous and Enterprise begin the first day of final trials for America's Cup defence candidates.

The New York Yacht Club, which has the task of selecting a defender for the 26-year-old trophy, made the initial pairings Monday night.

Courageous, successful defender in 1974, finished the June preliminary and July observation trials with the best over-all record against Enterprise and Independence.

But America's Cup history shows early success can be meaningless. For instance, Intrepid went 11-9 against Courageous in 1974 but Courageous was selected as the defender after wining five of the last nine final races.

Skippered this year by Atlanta Braves owner Ted Turner, Courageous had 14 wins and seven losses in June and July. Enterprise, newest of the three yachts, stood 11-12 over all and Independence was 7-13.

However, in the July series, Courageous and Enterprise were tied with 7-6 records. Independence stood 5-7 for the month.

The finals for Courageous, Enterprise and Independence end Sept. 5 with the foreign finals to finish Sept. 8. The defender and challenger begin duelling in a best four-of-seven series Sept. 13.

A special protest committee late Monday denied a Swedish protest filed after the 12-metre Sverige snapped its aluminum mast and tore its mainsail in heavy seas during a Sunday race.

Sverige, in a tight battle with Australia's Gretel II for a berth in the foreign final trials, claimed the Sunday races should have been called because of nasty weather.

Swedish spokesman Lars Ahren said Sverige will resume competition today with spare sails and a new mast installed Monday afternoon.

Metros protest to no avail

NEW YORK (AP) — Commissioner Phil Woosnam of the North American Soccer League has rejected a protest filed by Toronto Metros — Croatia following the Metros 1-0 loss to Rochester in an playoff game Saturday.

In denying the protest, Woosnam said Monday that the game officials were wrong in allowing Rochester's Francisco Escos to continue playing after he twice was cautioned by the referee for fouls.

However, Woosnam said: "In investigating the precedents for this situation in soccer and in other sports, it was found that all similar protests have been denied on the ground that the error was a result of a referee's oversight."

Soccer rules state that referee's decision is final during a game and cannot be protested afterward.

"As a result of the oversight, the game officials have been suspended for the remainder of the playoffs and additional disciplinary action will be determined after a more complete investigation."

In playoff action Sunday, New York Cosmos, Seattle Sounders and Los Angeles Aztecs scored victories.

Playing before 77,691 fans — the largest crowd ever to see a soccer game in Canada or the United States — Cosmos thrashed Fort Lauderdale Strickers 8-3 in East Rutherford, N.Y.

Seattle scored only 21 seconds into overtime to upset Minnesota Kicks 2-1 in Bloomington and the Aztecs topped Dallas Tornado 3-1 in the California city.

DENTURE PAIN?

Anbesol relieves denture pain fast. Cools, soothes and helps prevent infection.

You need CPI Fast Glass

For replacement windshields come and see us. We specialize in expert installation and guarantee the windshield for one year against leaks. Mobile service is available. Or if you bring your car to us in the morning, we'll drive you to work and deliver the car back to you in the bargain!

CPI CANADIAN PITTSBURGH INDUSTRIES

977 Fort St.
382-3166

COME TO SALMON COUNTRY

MODERN RENTAL BOATS
Fibreglass 9.9 h.p. and 20 h.p. outboards
RESERVATIONS REQUIRED

PEDDER BAY MARINA
Metchosin—off Rocky Point Rd. 478-1771 6-23

OAK BAY

SPORTING GOODS...

Cooper Equipment, the choice of Pros.....

- GLOVES
- PANTS
- PADS
- SOCKS
- HELMETS
- FACE MASKS
- MOUTH GUARDS

Headquarters for Hockey School Equipment...

Everything for hockey players, young and old.

Roos Skates in 4 widths for the hard to fit foot.

Also

CCM Tacks and Bauer Skates.

Special!

COOPER SK600 Hockey Helmet & Face Mask
Reg. 33.90
This Week only ... 26.95

Special!

WESTAR HOCKEY STICKS
Complete selection of lines, reg. 5.95. This week only 3.95

2077 CADBORO BAY RD.
PLENTY OF FREE PARKING
OPEN 9 to 5:30 P.M. 592-9021

OAK BAY SPORTING GOODS LTD.
"For Service, Savings and Selection"

8-15

AMC Pacer.

If you don't own one it's probably because you've never driven one!

One look tells you that the Pacer Wagon is unique and unusual. And one of the features that makes it that way is its great width.

But we didn't make Pacer Wagon and Pacer Sedan wide just to look different. We did it to give you a unique blend of 'mid-size room', ride and handling. And to appreciate that, you have to drive one!

You have to sit behind the wheel to really feel the comfort of Pacer's wide passenger compartment.

You have to zip it through city traffic to experience the manoeuverability afforded by its short wheel base. And you have to open it up on the highway to feel its stability and taut handling provided by its wide track and rack and pinion steering.

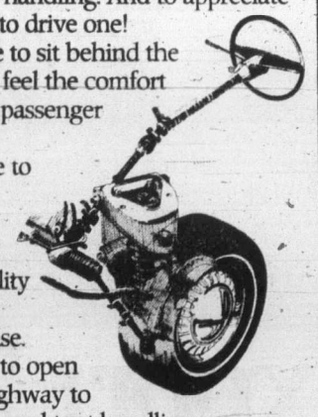

Room, width, and comfort aren't the only reasons Pacer is an interesting car to drive. It's loaded with other features that also make it a pleasure to own.

Like an oversized passenger door for easy "ins and outs"...panoramic visibility... a wide rear hatch for easy access to the flat load floor and a fold-down rear seat for extra loading space.

And the 1977 Pacer is backed by the exclusive AMC Buyer Protection Plan II which includes a 2 year/24,000 mile warranty on engine and drive train and a 1 year/12,000 mile warranty on all other parts of the car except tires; from the date of delivery or first use, whichever comes first.

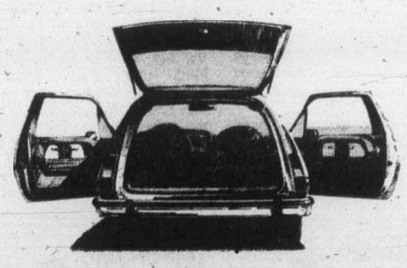

See your local American Motors Dealer and test drive a Pacer today. He will make it very easy for you to become a Pacer owner.

Certain items illustrated are optional at additional cost.

AMC PACER

Sport digest

Drivers mourn Isaac's death

CHARLOTTE, N.C. (AP) — Stock car drivers who raced alongside Bobby Isaac during his heyday on the National Association of stock Cars Auto Racing Grand National circuit paid tribute Monday to the veteran driver, who died early Sunday of a heart attack.

"I reckon I'm about the closest friend he had," said David Pearson of the 43-year-old Isaac.

"He didn't make friends easily in racing, but that was just Bobby's way. Race drivers try not to get too close, but sometimes you do. Bobby was doing what he liked. That's the way to go."

Issac was stricken at Catawba Memorial Hospital in Hickory, N.C., aftter leaving a late-model sportsman race because of heat exhaustion.

Isaac, who launched his driving career in 1955 on the Hickory Speedway and was the 1970 Grand National NASCAR champion, was running fourth in the Winston 200 at the speedway Saturday night when he left the race with about 10 miles to go.

Dr. George Tolhurst, who treated Isaac at the hospital, said the driver later appeared to be recovering from the effects of the heat.

"We thought he would do all right, and then about midnight he suffered a cardiac arrest," the physician said.

Ontario pitchers tops

LADYSMITH (CP) — Elmer Hohl of Wellesley, Ont. won the men's championship and his son Steve, 15, won the junior title at the Canadian horseshoe pitching championship held here during the weekend.

Second place in the men's A division was taken by Clayton English of Manitoba, while Larry Lamb of Vancouver took second-place in the junior mens'.

Mary Archer of Ontario defeated Myrna Kissick of Alberta in the women-s A division. There was no junior women's competition.

Colts top Oilers

HOUSTON (AP) — Baltimore's backup quarterback Mike Kirkland sprinted 14 yards for a touchdown in the fourth quarter Sunday to rally the Colts to a 14-7 National Football League exhibition victory over Houston Oilers.

Houston missed a chance to tie the score with two minutes to go when Baltimore's Glen Capriola fumbled and Houston's Ernest Kirk recovered at Oilers 48. The drive ended when quarterback Karl Douglas was stopped two inches short of a first down at the Colt 44.

The victory evened Baltimore's pre-season record at 1-1 while Houston, which now has lost 10 of its last 11 pre-season games, dropped to an 0-2 record this season.

Rosie breaks own record

HELSINKI (Reuter) — Rosie Ackermann of East Germany bettered her world record for the women's high jump Sunday when she leapt 1.97 meters (6 feet 5½ inches) in the European track and field championships.

Ackerman improved on her previous record of 1.96 meters which she first set last year and equalled last month.

On Saturday, Karin Rossley of East Germany broke the women's 400-metre hurdles world record with a time of 55.63 seconds.

Primrose wins tri-shoot

URAWA, Japan (Reuter)— John Primrose of Edmonton, the 1976 world clay shooting champion, scored a total of 192 points Sunday to win a three-country clay shooting contest between the United States, Canada and Japan.

Japan's Kozo Kaneko, who led Primrose by three points Saturday, had 92 points out of 100 on the final day for a total of 188 out of a possible 200, followed by countryman Masahiro Ogura with 185.

Susan Nattress, the 1976 world women's clay shooting champion from Edmonton, finished fourth with 184 points. Her younger brother, Gary, collected 170 points for 20th place with 181.

Bellingham rider second

SILVERSTONE, England (AP) — Both world champion Barry Sheene of Britain and his Venezuelan rival, John Cacotto were forced out of the 500-cc British Grand Prix motorcycling competition with engine trouble Sunday and American Pat Hennen won the race.

It was Hennen's first Grand Prix win of the season and he finished third in the championship race.

His countrymen, Steve Baker, of Bellingham, finished second here and Finaldn's Tepi Lansvuori was third. Baker was second to Sheene in the world championship with Cecotto fourth behind Hennen.

Record price for colt

SARATOGA SPRINGS, N.Y. (AP) — The Minstrel, Europe's leading three-year-old throoughbred, has been sold for a record price of $9 million to a syndicate headed by Toronto industrialist E. P. Taylor.

Taylor, the leading breeder of stakes winners in the world, was the original owner of The Minstrel after breeding the son of Northern Dancer, he sold him for $200,000 at the 1975 Keeneland Sales.

The previous highest figure ever paid for a thoroughbred was $8 million spent for What A Pleasure last year. Other top sales prices include $7.2 million for Wajima in 1975 and $6.08 million for Secretariat, the 1974 triple crown winner.

Villeneuve places first

ST. FELICIEN, Que .(CP) — Gilles Villeneuve of Berthierville, Que., won the 100-mile sixth race in the Labatt Challenge Series for Formula Atlantic cars Sunday in his March, a spare pressed into service after he crashed his primary car in qualifying Saturday.

Villeneuve's average speed was unavailable because of a breakdown in the electrical timing equipment at the St. Felicien Autodrome, a spokesman for the race organizers said.

The Canadian driving champion picked up 30 series points for the victory, bringing his total to 84, three behind leader Bill Brack of Toronto with one race remaining. Brack was knocked out of the race Sunday in a three-car accident and picked up two points for a 14th-place ranking.

Celebrating 65 years teaching the world to dance!
free demonstration lesson. Come with or without a partner.
Arthur Murray
For Appointment 385-1476
© 1972 Arthur Murray, Inc.
8-7

Celebrating 65 years teaching the world to dance!
free demonstration lesson. Come with or without a partner.
Arthur Murray
For Appointment 385-1476
© 1972 Arthur Murray, Inc.

Barr captures Alberta Open

Ferguson . . . earns $180

CALGARY (CP) — Dave Barr of Kelowna shot a one-under-par 70 Sunday and finished one shot ahead of Greg Pidlaski of Toronto to win the Alberta Open golf championship.

Barr won $3,000 in the $15,000 event.

Pidlaski, who closed with a two-under-par 69, finished at 205 for the 54 hole tournament, played at the 6,758-yard Willow Park golf and country club. Barr's aggregate score was 204.

Third was Gar Hamilton of Toronto who birdied four of the last seven holes for a three-under 68 and a 206 stroke total.

Barr flew an approach shot over the green at the 10th hole but his ball struck a spectator and dropped beside the putting surface. Then at the 14th, his second shot on the par-five hole glanced off an electric cart operated by a greenskeeper and left Barr an easy chip to the green.

Winner of the Quebec Open title in June, Barr drained birdie putts on the first and 13th greens. His only bogey, a five at the par-four third hole, was the result of a three-putt green.

The victory moved Barr into second place on the Peter Jackson tour money winner's list behind George Knudson of Toronto. Barr has $10,652.50 in official earnings.

Barr, who has failed three times attempting to qualify for the United States Professional Golfers Association tour, said he plans to head south for his fourth attempt this fall.

Cec Ferguson of Victoria and Tom Whittle of Vancouver finished at 215 and earned $180 each. Ferguson shot 75 on Sunday while Whittle shot 74.

Two other Victoria golfers finished out of the money. John Morgan shot 219 while Bob Beauchemin finished at 221. Bill Wakeham of Duncan failed to make the cut for the final round after shooting 151 for the first 36 holes.

Defending champion Moe Norman of Gilford, Ont., who has won three tournaments, including two Canadian Professional Golfers Association titles at Willow Park, soared to a 77 for a 216 aggregate and a share of 18th.

★ ★ ★

D. Barr	$3,000	68-66-70—204
G. Pidlaski	$2,055	71-65-69—205
G. Hamilton	$1,390	69-69-68—206
D. Talbot	$1,130	70-69-69—208
W. Stark	$840	70-71-68—209
T. McCutcheon	$573	70-70-70—210
L. Rowe	$573	68-72-70—210
M. Ford	$573	70-67-73—210
P. Giroux	$410	69-70-68—212
K. Roberts	$360	72-72-68—212
D. Graham	$310	68-74-71—213
R. Thompson	$240	73-70-71—214
S. Paterson	$240	72-71-74—214
D. Allman	$240	69-73-72—214
D. Halldorson	$240	73-68-73—214
T. Whittle	$180	70-71-74—215
C. Ferguson	$180	69-71-75—215
T. Miskolozi	$145	70-72-74—216
M. Norman	$145	68-71-77—216
F. Cotton	$115	72-73-72—217
B. Panasiuk	$115	70-72-75—217
M. Shushack	$115	70-74-73—217

COLD SORES?
Anbesol. Cools, soothes, helps prevent infection and promotes rapid healing.

Debbie earns fourth win

HAUPPAGE, N.P. (AP) — Debbie Austin sank a 35-foot putt for a birdie three on the final hole Sunday for a 71, a four-round total of 279 and a two-stroke victory in the $100,000 Long Island Charity golf tournament.

The 29-year-old native of Oneida, N.Y., winless in nine previous years on the Ladies Professional Golf Association tour, posted her fourth victory this season. She earned first prize of $15,000.

Veteran Kathy Whitworth of Richardson, Tex., and rookie Nancy Lopez of Rosewall, N.M., shared second place at 281.

Lopez, playing with Austin, went into the final round — played under a heavy rain most of the day — in third place. She had a chance to catch Austin by sinking a 45-foot putt on the 18th, but was four feet short and to the left and wound up with a 70.

Whitworth shot a 69, the second lowest score of the day.

Judy Rankin had the best, a 68, to finish in fourth place with a 282.

Sandra Post, a native of Oakville, Ont., finished with a 71 for a 286 total and won $1,320.

The Canadian. 51 mpg highway - 33 mpg city.

TOYOTA

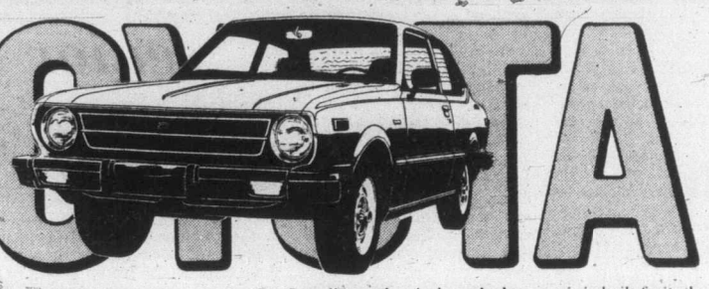

Tested in Canada.
It's the Toyota Canadian 2-door sedan. And it gives you incredible gas mileage. The figures are estimates based on Transport Canada approved test methods. The actual mileage you get may vary.
From stiffening cold to stalling dampness the Canadian makes it through, because it is built for and tested in Canada.
The Canadian is just one of twenty-four exciting Toyotas including Celicas, Corollas, Coronas, Pickups and Land Cruisers. Make your choice from more than 1200 Toyota dealers across North America.
TOYOTA

Sensational Smoking Experience

From "Gentled Tobacco" comes new Export 'A' Lights, for smokers who have gone from strong to mild and are still unsatisfied.

In all our years of cigarette making (we started in 1858), we have never made a cigarette like new Export 'A' Lights.

We took the finest, full-flavoured tobaccos available. Then gentled and blended them as never before, to produce total taste combined with a light smoke. All richness in, all harshness out. Not just another cigarette, but a truly sensational smoking experience with gentle strength.

If strong cigarettes are too much for you, and mild cigarettes not enough, you owe it to yourself to try new Export 'A' Lights.

It's the one cigarette that's just right.

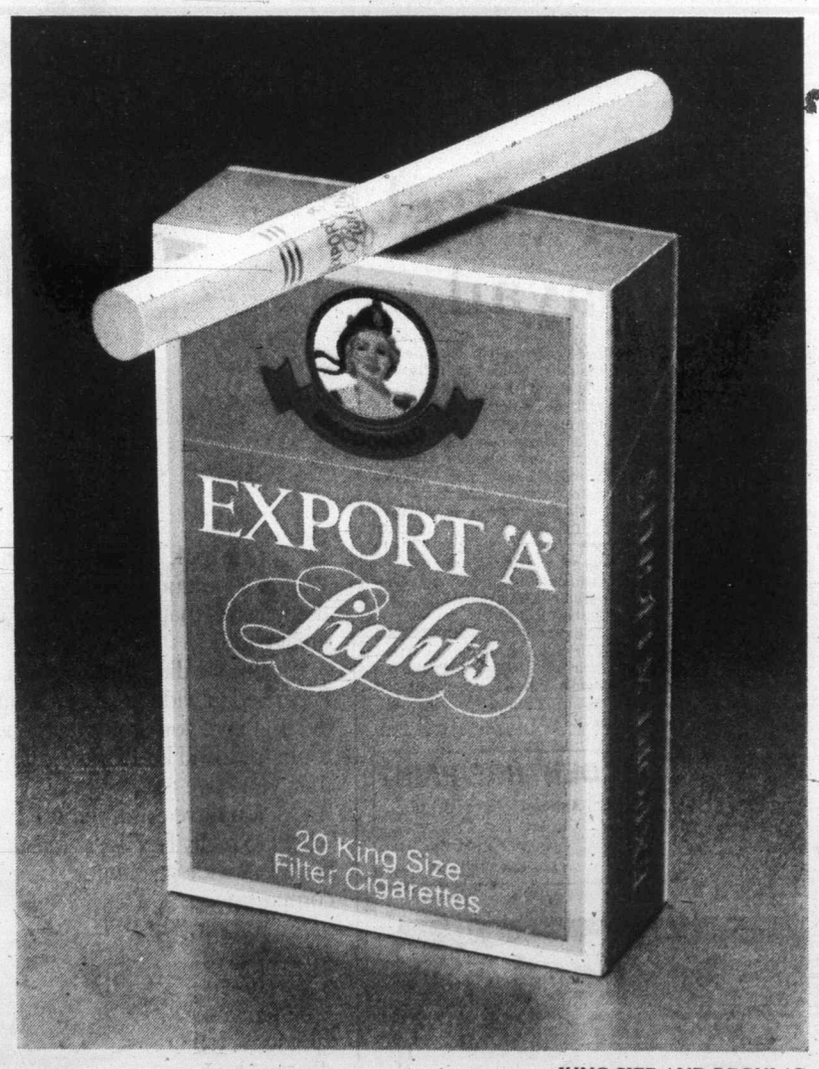

KING SIZE AND REGULAR

New Export 'A' Lights.

The first just right cigarette.

Warning: Health and Welfare Canada advises that danger to health increases with amount smoked – avoid inhaling. Average per cigarette: 14mg "tar", 1.0mg nicotine.

MORGAN

LIL ABNER

JUDGE PARKER

ARCHIE

RIP KIRBY

BLONDIE

MARY WORTH

HI and LOIS

KERRY DRAKE

MOMMA

M. V. Chesnut's Garden Notes

We have been undergoing a plague of tiny flying aphids in our garden this last few days. The air has been full of them — they have been getting in our hair, up our noses, on our clothes, and the other day when we were having tea on the patio, three of the little beasts were in my cup before I could drink it. All of this bodes a spot of no good for our plants.

The reason why aphids multiply at such astronomical rates is because of their unusual method of reproduction. The females that hatch in the spring do not need to find themselves a husband and go through the usual mating process — all that was taken care of the previous fall.

On reaching full growth, these female aphids give birth to living young — there is no time wasted on laying eggs. Within a few days, these daughters too become mothers, again without benefit of a husband. And so it goes, with the female aphid population doubling every few days, with no waste motion in courtship, marriage, egg-laying and incubation. If it were not for the aphid-eating predators — sparrows, ladybird beetles and the like — we would be up to our armpits in aphids.

Ordinarily these are the familiar crawling aphids or plant lice we know so well from their clusters on the buds and growing tips of our roses and on the backs of the leaves of our delphiniums and other plants. Occasionally through the summer, though, a generation of aphids develops wings, enabling them to migrate to other plants. The wind may carry them for miles into other gardens — or into your cup of tea. This is why a plant which was as clean as a whistle a week ago may be sick and crippled from loss of sap to hordes of sucking aphids. This is why, too, that once in a while spraying against aphids just isn't good enough to control this pest.

All through the summer, the aphid world is a woman's world, with only females on the scene. In the fall, a generation of males appears and mating takes place — a single mating that produces many generations of offspring. After mating, the females lay winter-hardy eggs on any convenient shrubs or plants, and these carry over to start a whole new infestation the following spring.

I get quite a few letters from unhappy home gardeners complaining that the insecticides they bought were no good. "I sprayed my plants as you suggested, and it seemed to do some good for a little while, but after a couple of weeks, the aphids were as bad as ever."

If you keep in mind the extraordinary rate at which aphids multiply, and the ease with which the winged generations can come drifting in to colonize a perfectly aphid-free garden, you can understand why one or two squirts of spray through the whole growing season cannot do more than interrupt temporarily the activity of these sap-suckers.

Ideally, all your plants should be sprayed about every second week, and some of our most effective conventional aphid-killers are malathion, diazinon and nicotine sulphate. Organic gardeners who prefer the use of non-poisonous sprays can achieve some measure of control with soap flakes — real soap, not a detergent — at the rate of eight tbsps. per gallon of water, or dusting with Rotenone or Pyrethrin, which are plant products, or with diatomaceous earth, sold under such names as Perma-Guard and Drione, which kill insects by dehydration.

If such a rigid, fortnightly spraying or dusting takes all the fun out of your gardening, it is possible to control aphids with systemic insecticides; these enter the sap of the plants, rendering them poisonous to any creatures feeding upon them, with the effect lasting for about six weeks. Some of these systemics may be sprayed on the leaves, some painted on the bark, and some, in granular form, are dug in around each plant, to be taken up by the roots.

Art Buchwald

MARTHA'S VINEYARD — My good friend Prof. Heinrich Applebaum has just done a sociological study on how private beaches affect the average vacation. He did it under a grant from the "Life Is Unfair Foundation."

Applebaum's study came to some startling conclusions.

"You would think," he told me. "That people who own their own beaches would be twice as happy as those who don't."

"That certainly figures," I said.

"Well, it's not true. My interviews indicate that those who have no rights to a private beach are three and a half times happier than those who do."

I was certainly surprised.

He said, "It appears that those who don't own beach front property believe the ocean is public and they have the right to use any beach they want to, even it it's marked 'Private.'" In fact, they prefer to use a private beach more than they do a public beach because not only are private beaches nicer but it drives the owners up the wall."

"I should think so. A person with a private beach has paid through the nose for it and he doesn't want just anybody using it. There are still such things as property rights in this country."

"Public bathers don't believe this," Applebaum said. "They feel that a beach is a beach is a beach, and if they can get away with using a private beach rather than a public one, their day is made. This is particularly true of nude bathers who will walk miles across dunes, sand and rocks to camp on a piece of property that is off limits to them."

"That's terrible."

"It's worse than that. I discovered in my studies that as the summer goes by the owners of private beaches start suffering severe mental problems, including depression, paranoia and hysteria. Very few of them can cope with strangers using their beaches. At the end of the summer they are psychological wrecks."

"How so?" I asked.

"Well, they get up in the morning, and the first thing they do is go down to their beach to see if anyone is on it. The thing about private beaches is people use them not only for sunbathing in the daytime, but also at night for other things. If they find their beach has been used at night, it drives the owners crazy. 'Get off my beach!' they scream at the people wrapped in their blankets.

"Then the beachowners go back to their houses to have breakfast. After breakfast they go back to the beach to see who is on it. If no one has arrived yet, they go into town to buy the papers and shop for groceries. But they are very ill at ease because all the time they're away they keep wondering if anyone is on their sand.

"When they return from town, they immediately go back to the beach to check it out. They sit on a sand dune waiting for the invaders. Some people send their children down to stand guard, and at the first sign of an unauthorized bather the children sound the alarm and everyone goes down to the beach to drive the trespassers off. If the sunbathers refuse to move, they have to go back to the house to call the police. This can kill two or three hours."

"It doesn't sound like much fun for the beachowners," I said.

"It isn't. They can't accept lunch dates or go fishing or sailing because they believe as soon as they go someone will walk on their property."

"A person could develop a complex after a while."

"Most of them do," Applebaum said. "They have nightmares, hallucinations and crying jags. They start talking to themselves. And in some cases they even plot murder. If these people don't get treatment, they can become a danger to society."

"Then on the basis of your study you're recommending that people who own waterfront property seek psychiatric help as soon as the summer is over."

"It's essential," Applebaum said. "A person who owns a private beach at a summer resort is a walking time bomb that could go off at any moment."

Sydney Harris

That although germs is a dirty word to us, bacteria are the fount of all life: without their presence, the continuity of the carbon and nitrogen cycles between plant and animal would cease, and all living things would die out.

● That the first flag originated in primitive times, when a piece of blood-soaked clothing was ripped from the body of a vanquished enemy, placed on a stick and waved aloft as a symbol of triumph.

● That butterflies' feet can detect sweetness with 2,000 times the sensitivity of the human tongue.

● That Madison and Hamilton, both of whom bitterly attacked political factions and parties, were the prime founders of the two competing U.S. political parties.

● That the leotard worn by dancers and gymnasts is named after a French acrobat who invented the flying trapeze act more than a century ago. (The Daring Young Man song, still sung today, was written about him, when he died of smallpox at the age of 28.)

● That Rembrandt, the most distinguished of Dutch painters, spent the last 30 years of his life on the brink of bankruptcy, and died in abject poverty.

● That twice as many Americans are employed in the service sector as are engaged in the production of all food and other goods.

● That young crocodiles have no natural enemies — except old crocodiles who try to eat them.

● That while the marriage rate remained stable, or decreased slightly in the U.S. in the last decade, the number of divorces has doubled in the last 10 years.

● That King Philip II of Spain, in his will, ordered that at his death there should be sung, in all the churches of his dominions, 30,000 masses, all at once, and as soon as possible. (Talk about ego.)

● That Chekhov, while still in medical school at the start of his writing career, supported himself and his family by turning out hundreds of miscellaneous pieces under dozens of pseudonyms for the comic magazines.

● That some kinds of fish will die if they cannot continue to swim: it is the current passing over their gills that enables them to breathe in the water.

● That the Ten Commandments are not give as commandments in the original, but as ten sayings.

● That the banana is a herb by modern botanical definition.

● That written Chinese can be understood all over that vast country, whereas spoken Chinese cannot. (In the North Chinese dialect there are four different tones, whereas in Cantonese there are no less than nine.)

James Bacon's Hollywood

HOLLYWOOD — **Glenn Ford** over in London was told by Superman producer **Ilya Salkind** that makeup tests showed he looked 15 years too young to be Superman's earth father.

Glenn, 61, was so elated, since the part called for a 55-year-old man, he went out and paid super money for a new Rolls Royce Corniche convertible.

He will now play the part with a white hairpiece that makes him look like Mark Twain.

★ ★ ★

Life in Hollywood. While **Brenda Vaccaro** was marrying attorney **William Bishop** down in Dallas the other night, **Michael Douglas'** bride, **Diandra,** walked out on him in a restaurant.

Friends say it was just one of those spats that newlyweds have. And these two have had some dillies.

The tie-in here is that Brenda and Michael lived together for lo those many years — until Michael met Diandra when he went back East for **Jimmy Carter's** inauguration.

Michael, an actor like his father, Kirk, doesn't ever need to work again. He owns One Flew Over the Cuckoo's Nest.

★ ★ ★

Ran into **Marty Allen** the other day. He's opened **Clancy Muldoon's** ice cream parlor in Marty K's delicatessen. This could only happen in Beverly Hills.

Michael Haynes, the Winchester Man, says Marty's next opening is a pizza parlor. Marty got **Alan Sues, Lawrence McCutcheon** of the Rams, Michael and a few others to take licks on a 160-pound ice cream cone. They may wind up in the Guinness Book of Records.

Marty's father died recently. Every day he calls his mother who was wedded for 60 years and, naturally, is very lonely.

"I don't have anyone to take me to the supermarket anymore," she told Marty.

So the other day Marty hopped on a plane to Pittsburgh, drove his mother to the supermarket, waited until she finished shopping and then caught a plane back to Los Angeles to keep a concert engagement.

That's what I call a devoted son.

★ ★ ★

Warner Bros. snipped **Annette O'Toole's** nude scene from One on One but there's still enough amour left to keep you from going to the popcorn counter.

Annette was the stunning titian-haired beauty in Smiles, the satire on American beauty contests.

One on One is a basketball picture so maybe that's the reason for the nudity on the cutting room floor.

Wadkins enjoys finest day of career

Wadkins
. . . PGA champion

PEBBLE BEACH, Calif. (AP) — He came out on the pro golf tour a brash and cocky kid, armed with a gaudy amateur record and the unabashed confidence that appears to be the property only of the unbeaten young.

And Lanny Wadkins proceeded to rip up the pros.

In his first two seasons he won three titles and more than $300,000 setting money-winning records for both a rookie and second-year man.

That early success did nothing to lower his opinion of himself. But it was a more mature Wadkins — tempered by troubles and seasoned by the passage of some unkind years — who won the Professional Golfers' Association national championship Sunday, after a three-hole playoff.

He was happy, quite obviously, but the cocky attitude was gone. He was subdued, grateful — and humble in the wake of the greatest victory of his career.

His first words were of the man he beat.

"I feel sorry for Gene (Littler)," Wadkins said. "He's a great competitor and a great person. I told him yesterday I hoped he'd win And I did — until the playoff."

They had tied at the end of the regulation 72 holes over the rugged, ragged cliffs of the Pebble Beach Golf Links. Wadkins gained his playoff berth with a short, wobbly putt that found the cup on the 18th hole of the final round.

It was a birdie that closed out a two-under-par 70 and sent Wadkins staggering backward in happy relief.

"It wasn't a very good putt," he said, "It just kind of wobbled in the side."

Littler, the leader through the first three rounds, bogeyed five of six holes coming home, including four in a row, and finished with a 76. He had a shot at an outright victory but missed his birdie putt on the final hole.

They tied at 282, six under par, for the regulation 72 holes.

It set up the first sudden death playoff ever held in one of the Big Four events that also include the Masters, U.S. and British Opens. In the past, ties were broken by playing an additional round of 18 holes.

Both made par on the first hole, with Wadkins missing the green, then dropping a 12-foot putt. That sent them to the par-five second, probably the easiest hole on the fabled ocean-side links on the Monterey Peninsula.

Wadkins, at 27 Littler's junior by 20 years, grimaced in dismay and made an angry gesture with his arms as his second shot hooked badly through the hazy atmosphere and appeared headed for a yawning trap.

But it hit a mound, bounced to another mound and then trickled onto the green. Littler also reached in two. Each just missed on an eagle putt, tapped in for birdie. They went to the third.

Both drove the fairway and both missed the green. Littler, who had gone out of bounds behind the green on that hole earlier in the day, came up short this time. Wadkins was over the green — but short out of bounds — in deep rough.

Littler stubbed his chip and just got it on the green, some 20 - 25 feet short of the pin. Wadkins chipped to about eight feet.

Littler missed his par putt.

Wadkins rammed his in the back of the cup and went leaping into the air, both feet off the ground and both arms extended to the heavens in bounding joy.

The frustrations continued, meanwhile, for Jack Nicklaus. A runner-up to Tom Watson in the Masters and British Open earlier in the season, he was third this time, one shot short of the payoff with a closing 73 and a 283 total.

It marked the second consecutive year the 37-year-old Nicklaus has gone without a victory in the Big Four events around which he has built his golfing career. It apparently ended any hopes he may have had of ousting Watson from player-of-the-year honors.

Former Masters champion Charles Coody was fourth with a closing 73 and a 284 total. Jerry Pate, who won the U.S. and Canadian Opens in 1976, was 73—285.

★ ★ ★

L. Wadkins,	$45,000	69-71-72-70—282
G. Littler,	$25,000	67-69-70-76—282
J. Nicklaus,	$15,000	69-71-70-73—283
C. Coody,	$12,000	70-71-70-73—284
J. Pate,	$10,000	73-70-69-73—285
J. McGee,	$9,300	68-70-77-71—286
D. January,	$9,300	75-69-70-72—286
A. Geiberger,	$9,300	71-70-73-72—286
T. Watson,	$9,300	68-73-71-74—286
L. Graham,	$9,300	71-73-71-71—286
J. Miller,	$5,250	70-74-73-70—287
J. Inman,	$5,250	72-69-73-73—287
T. Kite,	$4,350	73-73-70-72—288
L. Trevino,	$4,350	71-73-71-73—288
G. Morgan,	$3,925	74-68-70-77—289
L. Thompson,	$3,925	72-73-69-75—289
G. Cadle,	$3,925	69-73-70-77—289
B. Lietzke,	$3,295	74-70-74-71—289
G. Burns,	$2,700	71-76-70-74—291
A. Palmer,	$2,700	72-73-73—291
M. Hayes,	$2,700	68-75-74-74—291
G. Archer,	$2,700	70-73-76-22—291
J. C. Snead,	$2,700	76-71-72-72—291
J. Schroeder,	$2,700	73-76-68-74—291
J. Simons,	$1,725	74-74-69-75—292
B. Murphy,	$1,725	72-72-72-76—292
G. Jones,	$1,725	72-74-72-74—292
B. Kratzert,	$1,725	71-76-75-70—292
M. Barber,	$1,725	77-68-69-78—292
L. Lott,	$1,725	76-75-67-74—292
G. Player,	$1,350	74-77-68-74—293
B. Casper,	$1,350	73-71-70-79—293
R. Maltbie,	$1,350	70-79-70-74—293

Dolphins suffer second setback

	P	W	L	F	A	Pt
Rams	1	1	0	17	13	2
Cougars	1	1	0	10	0	2
Meralomas	1	1	0	18	14	2
Blue Bombers	2	1	1	32	24	2
Trojans	1	0	1	0	10	0
Dolphins	2	0	2	19	35	0

VANCOUVER — Vancouver Blue Bombers evened their record at 1-1 in the B.C. Big Four Junior football league with an 18-6 decision over the Victoria Dolphins at Empire Stadium on the weekend.

Steve Macken scored on a 90 yard pass-and -run play on the opening play from scrimage and the Bombers added a conversion and a field goal for a 10-point lead in the second quarter.

With time running out in the half, Tod Peterson pounced on a loose ball after a fumble in the Vancouver end zone to account for the Dolphin points.

The conversion attempt was wide.

After Vancouver had extended its lead to 11-6 with a single in the third quarter, Mark Stryloff took advantage of a fourth-down Victoria gamble that faltered deep in its own territory, by hitting Macken with an eight-yard pass for a touchdown which was converted.

Ron Fee raced 91 yards to the Vancouver four-yard line on the ensuing kickoff only to have time run out.

John Buxcey was the leading Dolphin ball carrier with 58 yards while Don Frenmette ran for 34.

The Victoria squad plays its first home town game Sunday against Renfrew Trojans at Royal Athletic Park.

Softball roundup

Sluggers lead Colony to win

Jim McHattie slammed a two-run homer, a triple and a single, scoring twice and driving in three runs to lead Colony Inn to a 10-3 win over Castle Properties and a sweep of the best-of-three district Senior "C" men's softball championship on the weekend at Heywood Avenue Park.

Bob Dobish hurled an eight-hitter and gave up only one base on balls while Glen Wallis was three-for-four including a home run, and Jim Anderson and Ernie Holness were two-for-three for the winners.

The Hotelmen won the opener 5-0, Other weekend action had Molsons of the Stuffy McGinnis Men's League capture the two-day double knockout Zone 1 recreational men's tournament with a 5-3 victory over Capital Builders of the Heywood League at Sanscha Park.

Molsons advance to the British Columbia championship sept. 3-5 at the same site, along with Harvey's Sporting Goods of the Sidney League.

Colony	310	123	0—	10	14	2
Castle	001	200	0—	3	8	4

Bob Dobish and Jim Boyd; John Barnes, Bob Dalziel (4) and Lorne Bowden (6) and Ray Adams. Home runs: Colony — Jim McHattie, Glen Wallis.

Albion staying close to Alcos

Alcos	12	8	1	3	46
Albion	12	7	1	4	43
Oak Bay	11	6	4	1	32
Castaways	12	3	2	7	29
Incogs	10	5	4	1	27
Cowichan	11	3	5	3	21
Nanaimo	11	2	7	2	14
Saanich	11	0	10	1	2

Albion remained on the heels of first-place Alcos by easily beating Incogs in a Victoria and District Cricket Association match Sunday.

John Buchanan took eight wickets for the losss of only 11 runs to lead Albion to a seven-wicket victory at St. Michael's University School. The victory put Albion within three points of Alcos.

The superb bowling of Buchanan enabled Albion to hold Incogs to 53 runs all out and Albion scored 54 in three wickets as Brian Heaps scored 24 and John Callender contributed 22.

Dave Gladders topped Incogs with 22 runs.

In Sunday's other match, Oak Bay managed only 84 runs all out but excellent bowling by Tim Brierly and Eric Richards enabled the home side to score a 28-run victory over Nanaimo.

Brierly took three wickets for six runs and Richards toppled three for 14 runs and Nanaimo was held to 56 all out.

Ken Aziz scored 25 runs for Oak Bay.

Harden wins race

Hugh Harden of Vancouver's Carleton Club, with a time of 49 minutes, 57 seconds captured top honors in the special 50-lap bicycle race over closed Victoria streets on the weekend.

Victoria Wheelers Martin Willock finished seconds behind Harden to finish second while Dave Watkins of the Crescent Club in Vancouver placed third.

Harden averaged approximately 27 miles per hour over the 22½-mile distance which travelled along Pandora to the north, Wharf to the west, Johnson to the south and Douglas to the east.

Only 15 of the 34 starters managed to complete the race.

Other competitors in order were Andrew Drennan (Tsawwassen), Tom Schuler (Wolverine Club, U.S.A.), Tom Morris (Appolo Club of Victoria), Robert Peterson (Para Sport Club of New Jersey), Michel Peron (Wheelers), Pat Leask (Appolo), Stuart Cox (Wheelers), Phil Barer (Appolo) and Dave McLellan (Wheelers).

Orantes downs Connors

INDIANAPOLIS (AP) — Second-seeded Manuel Orantes of Spain upset defending champion Jimmy Connors 6-1, 6-3 Sunday afternoon in the final of the 67th United States Open clay court tennis championships.

Orantes played a conservative game in recording the victory. The 28-year-old Spaniard last won here in 1975.

PUBLIC NOTICE
THE CORPORATION OF THE DISTRICT OF CENTRAL SAANICH
WATER RESTRICTION REMINDER

Odd numbered houses may water only on ODD numbered days
Even numbered houses may water only on EVEN numbered days

NOTE: Due to the severe dry weather you are now requested not to use water for lawns, car washing, etc., and only sparingly for gardens until further notice.

A WAGON BUILT TO CARRY CARGO MORE PRECIOUS THAN GROCERIES.

Any station wagon can take a load of stuff from one place to another.

The Volvo wagon, on the other hand, was designed to take a load off your mind as a parent.

Volvo realizes, for example, that it's impossible to keep both eyes on the road if you have to keep one eye on the back seat.

So to keep the kids in place, we provide you with things like child-proof door locks on *all* the rear doors. Including the back one.

And to virtually guarantee that you can focus your attention on the road at all times, we give you defrosters for the front side windows, and the rear window comes with its own wiper, washer, and defroster.

On the road, the first thing you'll notice is how quickly our overhead cam engine can put trouble behind you. Should trouble appear ahead, you'll appreciate the way our rack and pinion steering can help you steer clear of it. And the way our four-wheel power disc brakes can stop you short of it.

In spite of all these precautions, we realize that accidents do happen. So we've planned for the unplanned.

Where many wagons may feature a front end designed to impress the neighbors, the Volvo wagon features a front end designed to help absorb the impact of a collision.

Our passenger compartment is surrounded by a protective steel cage.

Our side doors have steel tubes running through their insides for added protection, instead of imitation wood running down their outsides for frivolous decoration.

There's also a padded dashboard. A collapsible steering wheel. A gas tank mounted in a protected place.

Look at it this way.

There's finally a wagon that shows as much concern for your children as you do.

© 1977 VOLVO CANADA LTD.

VOLVO

The car for people who think.

Roof Rack Optional

See Our Multiple Choice of Volvo Models. Then Test One. Leasing Available.

McCallum Motors Ltd.
1101 Yates Street
382-6122
Dealer licence number D-00850A

Brian Holley Motors Ltd.
3319 Douglas Street
384-1161
Dealer Licence number D-00903A

Beach stroll

Prime Minister Trudeau and three sons are enjoying holiday in Manitoba's Riding Mountain National Park at Clear Lake. Young Michel gets a ride, Sacha, 3, sprints ahead, but Justin, 5, walks hand-in-hand. Two men are unidentified. —CP

ann landers

Dear Ann Landers: I am a mother of three children and have had it up to here with quizzes that are supposed to show whether I am a "good parent."

My answer is, "I am as good a parent as I can be," and I mean it. My husband and I love each other. We do things as a family. We take an interest in our children's school projects and activities. We don't spoil them with gifts or privileges. They work for spending money. They aren't disciplined with a strap.

What then is my gripe? Simply this: As they get older they become more surly, more irresponsible and more disobedient. I used to enjoy doing things for them but now I find it neither satisfying nor rewarding.

I know we are not alone, Ann. Our friends tell us, "If you think they are a handful now, just wait a couple of years."

Maybe if the kids would try a little harder, more parents would be able to answer "yes" to that survey you ran recently — "If you had it to do over again would you have had children?"

Here's a quiz for THEM — for a change:

1. When did you last hug your mom with wanting something?

2. When did you last make an attempt to be especially pleasant to your dad without asking him to fix something?

3. Do you say hello to your parents' friends and treat them with respect?

4. Do you take pride in your home? How about the yard?

5. How about the car? Can a person sit down without getting stuck to a wad of gum? When was the last time Dad had to pull over to the shoulder of the road because of the yelling or fighting in the back seat?

6. When did you last tell your mom the dinner was good?

7. Are you on time when Mom or Dad offers to drive you somewhere or pick you up?

8. When did you last do what you were told without asking why or saying, "wait a minute," or, "Do I have to?"

Please, kids, we love you. We could have a wonderful time together, but it's a two-way street. You have to do your part.—**Mom**

Dear Mom: Millions of eyes will see your letter and the Kid Quiz. It's sure to make many parents feel less alone. It may also connect with a few million kids out there who need to shape up.

Advertising helps make jobs.
CANADIAN ADVERTISING ADVISORY BOARD

$20 for 20 Visits
Offer is for first-time Spa visitors, age 21 and older
Must be used within 5 weeks
An incentive will be offered for enrolling on your first visit
Weekdays 10 a.m.-10 p.m.
Weekends 10 a.m.-6 p.m.
Just say Charge It
master charge CHARGEX
CALL THE BETTER BODY PEOPLE AT THE EUROPEAN SPA FITNESS CENTRES
595-5252 1570 HILLSIDE
Spa

Advertising helps good things happen.
CANADIAN ADVERTISING ADVISORY BOARD

Advertising brings product information to you
CANADIAN ADVERTISING ADVISORY BOARD

Your Good Health

Dear Dr. Thosteson: My brother has been down for two months with what the doctors call pseudo-gout. They say it is the worst kind. It's in his knees and shoulders. They inject cortisone. He doesn't have the pain now, but feels sore all over. One doctor advises surgery.

What do you advise in the way of treatment for this kind of gout? Does diet help? — **Mrs. C.D.**

This resembles regular gout in symptoms, but is caused by other factors. As you may know, regular gout is caused by the formation of urate crystals in joint spaces. The body forms these crystals by the way it deals with certain food substances — purines, which are plentiful in such foods as organ meats and certain others.

In pseudo-gout a similar process occurs, but the resulting joint deposits are made up of calcium-phosphates. This is often caused by overactivity of the thyroid or parathyroid glands. They regulate how much calcium and phosphorous is removed from bones, where the minerals are stored. When they are overactive, excess appears in the blood and may settle in joints and other tissues.

In regular gout diet and medicine can interrupt the process. Occasionally, pseudo-gout will correct itself spontaneously. A diet as low as possible in calcium is sometimes helpful. Vitamin D in excess is to be avoided.

If all else fails gland surgery is considered. Removal of the parathyroids usually ends the problem.

TOOTHACHE?
Anbesol relieves toothache pain fast. Cools, soothes and helps prevent infection.

Kmart
SERVICE DEPT. 6 DAYS ONLY
12 POINT ENGINE TUNE-UP
FOR MOST DOMESTIC & IMPORT CARS
Offer Expires Aug. 20, 1977

HERE'S WHAT WE DO:
- Supply and install new AC or Champion spark plugs
- Supply and install new points
- Supply and install new rotor
- Supply and install new condenser
- Check distributor cap and ignition wires
- Adjust carburetor and set engine timing
- Clean and check air and gas filters
- Clean and check P.C.V. valve and hose
- Check heat riser valve
- Check battery and cables
- Check radiator coolant and fan belts
- Check wiper blades and windshield washer system

AIR CONDITIONED CARS EXTRA COST
(ACNITER OR RESISTOR TYPE SPARK PLUGS .25 EA. EXTRA)

4 CYLINDER CARS $35.95
6 CYLINDER CARS $37.95
8 CYLINDER CARS $39.95
PARTS AND LABOUR INCLUDED

OIL CHANGE—CHASSIS LUBE
Plus
CHANGE OIL FILTER Special $10.98

You can put your trust in Kmart Auto Centres
We're car people.
University Heights Shopping Centre
3986 Shelbourne St. (Saanich) Victoria, B.C.
Store Hours: 10 a.m. to 10 p.m. Mon. to Friday
9 a.m. to 10 p.m. Saturday

How many times have you decided to quit smoking?

At one time or another most people who smoke talk about giving it up.

Some, we don't know how many, actually stop. Others are simply not ready to lose forever the enjoyment a cigarette can bring.

If you are one of those who still value the pleasure of smoking, you might want to consider Vantage.

When you smoke Vantage you get the full, rich flavour of Virginia tobaccos. The Vantage filter, which is based on a new design concept, lets real taste come through. Vantage gives you so much of what you want in a cigarette with a lot less of what you don't want.

Vantage is not a heavy drag cigarette. You don't have to work hard getting the smoke through so that all the joy of smoking is lost.

Rich taste and easy draw. Good reasons for any thoughtful smoker to consider the new cigarette called Vantage.

We suggest you try a pack.

Warning: Health and Welfare Canada advises that danger to health increases with amount smoked—avoid inhaling. 11 mg. "tar" 0.8 mg. nicotine.

Socred recants hard-line on William Head prison

Kahl sees 'inside' and eases his stance

By KING LEE
Colonist Reporter

After his first visit to the medium-security federal prison at William Head this week, MLA Lyle Kahl (SC—Esquimalt) isn't as hard-lined about moving the penitentiary as he was when he joined Western Community residents in presenting a six-page petition to Canada's solicitor-general.

Kahl and five other "concerned citizens," including members of the Capital Region Board from Metchosin, sent the brief, titled the William Head and Ocean Falls Prisons, to Attorney-General Garde Gardom Oct. 19, 1976, and the Solicitor-General Francis Fox on Nov. 8, 1976.

The brief called for a juvenile treatment facility at William Head and a trade of provincial property at Ocean Falls for the William Head site so the the federal prisoners could be accommodated at the mainland coast centre.

Kahl, who made a two-hour tour of William Head Monday, asked that the five others not be identified because he had not been able to reach all of them concerning release of the brief and because they were acting as private citizens and not as regional board members or spokesmen of ratepayers' association.

In the strongly-worded brief, Kahl and his associates said the penitentiary, established in 1958, "was to be an 18-month, temporary operation" and that the institution lacked security despite being changed from a minimum to a medium security prison.

The brief also stated that prisoners involved in prison riots in other parts of Canada had been sent to William Head and "as a result, many local residents have taken up arms to protect themselves."

Since 1958, the brief pointed out, the population within five miles of the prison had grown from a few thousand to approximately 40,000.

"Because of the concern for security, the local residents have been holding meetings.

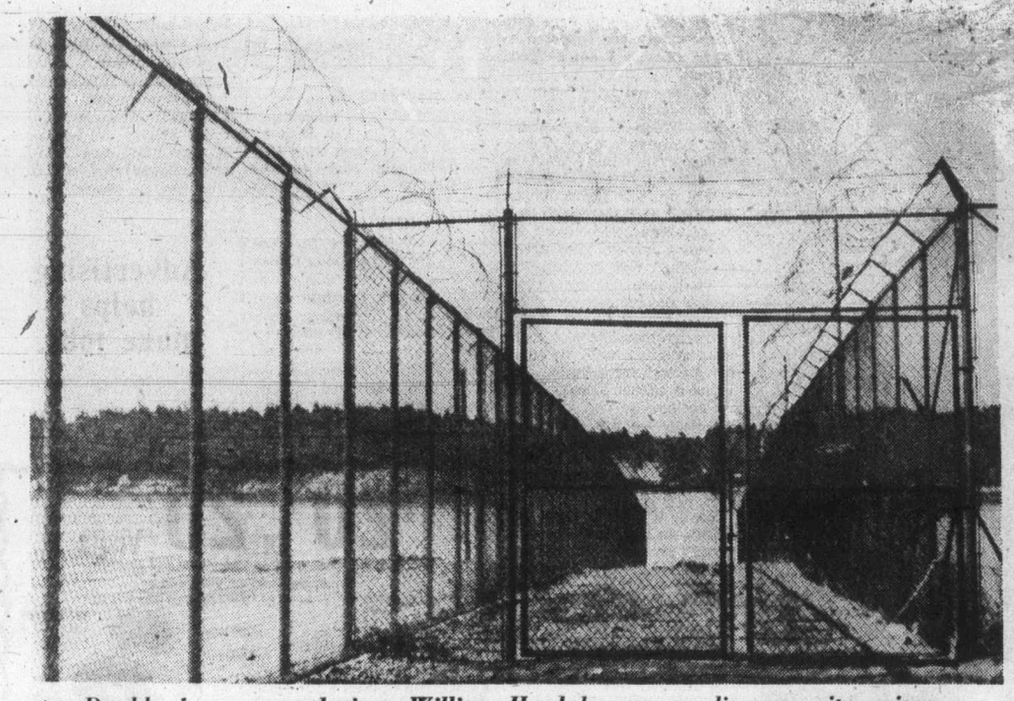

Double fence erected since William Head became medium-security prison

Discussion has centered around security, our responsibility for treating our own juvenile delinquency problems, and realistically solving the problem of the federal penitentiary service.

"Few people would dispute the fact that if prisoners, or juvenile delinquents, are to be turned into law-abiding citizens, they must be assimilated into society and treated as persons with the potential to be law-abiding citizens. The William Head penitentiary does not lend itself to that type of treatment for federal prisoners nor has it the potential to be shaped to provide that service."

The brief further charged that the only opportunity for inmates at William Head was "to master their criminal technique, learn the vocabulary of the criminal subculture, and gain the criminal conception of the law and property."

It suggested that Ocean Falls was an ideal site because of its remoteness and yet had potential to be self-sufficient, with inmates learning a trade, skill or profession while living with their families.

"Statistics indicate we are not rehabilitating and-or changing the attitudes and behavior of our criminal element," the brief continued, "Rather we are incarcerating people for a certain period of time, releasing them, only to have about 80 per cent of them return again and again."

The proximity of federal ammunition dumps and Pearson College were also given as a reason why the prison should be moved.

In a four-page reply dated March 28, 1977, Fox pointed out that the security force at the prison had been increased by almost 25 per cent since 1975. He listed nine other security improvements:

- Two towers are manned 24 hours a day seven days a week.
- Towers are armed only with shotguns because of the proximity of civilian facilities adjacent to the prison.
- An armory is located outside the fence and adjacent to the manned tower.
- Searchlights exist on the towers and the occupied area is floodlit.
- Dog patrols, one during the day and two during each night and morning shift.
- RCMP marine division patrolling the buoy marking the prison boundary.
- Bush and grass inside and outside the perimeter fence are kept under control.
- Vehicle parking outside of the fence and segregated for guards and visitors.
- Final phase of double fence now out to tender (and since completed).

Fox also stated that those prisoners transferred from the B.C. Penitentiary did not take part in the riots.

"At present, the penitentiary service's policies favor the development of correctional facilities close to major urban centres, from which a larger number of inmates originate and to which they are likely to return upon release," Fox said. "In addition, larger towns and cities are focal points for the volunteer associations. It is to the advantage of inmate rehabilitation programs that they have ready access to the wealth of human and material resources that such organizations have to offer. It is probably desirable that inmates' families uproot themselves in order to share their sentences, as you suggest, in spots far from their normal means of livelihood. The ultimate problems of reintegration into society would be exacerbated by such circumstances."

Kahl was met Monday by acting director Arlie Bender, who has run the prison for about six months. At a briefing before Kahl's tour began, Bender explained that medium-security prisoners "are not expected to escape and if they did, would not be considered dangerous to the public."

Bender said the 85-acre prison had a capacity for 151 prisoners and employed a staff of 129 people.

The actual walking tour of the prison was conducted by Mike Bennett, head of social development. Bennett said the prison programs fell into three categories, vocational and academic, maintenance, and leisure, or social development. He said the aim was to offer "a smattering of everything, to try to cater to everyone."

Because of Kahl's extremely tight schedule, the tour grossed over many aspects of the prison and concentrated on the prisoners' living area and leisure facilities.

As the group with Kahl passed the nine-hole ("It's actually eight holes") golf course, Bennett admitted it had drawn a great deal of public criticism.

"We've got some property here, why not put it to maximum use?" he said.

Kahl's tour bogged down outside the prisoners' living units when inmates began surrounding Kahl's party and lodging their feelings on the prison system and William Head in particular.

One prisoner, who began serving a four-year term for a mainland armed robbery of a bank approximately a year ago, complained that security was getting tighter and that there was friction between the prisoners and security staff.

He admitted it was "one of the nicest places I've ever done time in" but said there should be "more things to build a person's brains." He said most visitors from citizens' groups were on a "religious trip."

Another prisoner, who had been at William Head seven times and was serving terms totalling 17½ years including one for escaping, said there had been a curtailment of programs.

"They've taken a lot of the trust out," he said.

He said that in 1975 he was sent unescorted to Quebec for 13 days on a cultural exchange program, although he had escaped before.

"I didn't screw up, I came back."

A group who were mostly taking university courses by directed studies complained that their individualism had been taken away. One said the prison was being run like a Ford factory.

Kahl said the public would like to see prisoners being more productive in some way, to which one prisoner replied: "So would we."

Another said that programs seemed to last for a year and then "fall apart."

Still another pointed to where all the money was going, "buildings, walls, salaries. Not on prisoners."

Another group of prisoners was extremely agitated over an incident Sunday night. They claimed women visitors were "padded down" by guards because of an anonymous tip by telephone about drugs coming in. They said that the incident occurred during an "open house" session, which happens every six weeks. They pointed the finger at Tom Crawcroft, head of visitors and correspondence. The prisoners said that type of treatment was not called for on an anonymous phone call.

Another put it this way — "You get used to the water," referring to Quarantine Cove, Parry Bay, Juan de Fuca Strait and beyond, "but you never get used to being a prisoner."

"If I learned anything," Kahl said on the drive back to Victoria, "it's that the problem is far more difficult to solve than I thought it would be."

He said it was "pretty tough" to criticize either the administration or the inmates because they were both caught in a bureaucracy.

"The fact of the matter is, it's there and it won't be moved," Kahl conceded.

He said he would go back to his people and counsel them to visit the prison at every opportunity to see for themselves what the problems are.

Although he said he was willing to believe that all the vocational, educational and maintenance programs were there (time didn't permit Bennett to show Kahl the workshops), Kahl said he noticed prisoners seemed to be "doing nothing."

He said the lack of a good rehabilitative program reflected on a seeming lack of pride in the physical structures and grounds.

"Where's the motivation?" Kahl asked. "The physical plants are there, the prisoners are there, but the motivating factor isn't there. I don't know who to blame for that."

A great deal of the motivation, Kahl added, had to take place within the prisoners themselves.

Kahl made reference to two of the 65 recommendations contained in the Penitentiary System in Canada sub-committee report to Parliament and said they were on the right road.

One was to amend the Penitentiaries Act to "allow the products of inmate labor to compete on the open market, and the change should be implemented after full consultation with industry and with labor."

The other was for a "graduated system of incentives based on labor productivity."

— Colonist photos by Alex Barta

Guard and two inmates

PLACE YOUR TRAVEL PLANS IN OUR HANDS . . .
Friendly Personal Service by Experienced Travel Counsellors
HILL TRAVEL
Oak Bay Ave. in the Village
598-3131 3-12

THE PERSONA
Precision cut, perm, wet set or iron curling.
★ STYLISTS ★
★ DON ★ JENNIFER
★ LINDA ★ RICHARD
Watch This Paper for the Hairstyles of the Stars
THE DRESSING ROOM
★ HAIR ★ HAIR ★
UNISEX HAIRSTYLES
1550 CEDAR HILL X RD. (AT SHELBOURNE) 477-5232
8-15

THE ISLAND GALLERY LTD. ANTIQUES
fine furniture · paintings · prints
THE ISLAND GALLERY
2188 Oak Bay Avenue Tues - Sat.

P.S. SPECIAL!
To make room for our New Fall Arrivals We offer a selected group of
PURE WOOL SKIRT SUITS by MARY WYCHERLEY of LONDON
Beautifully Hand Finished in Sizes 8 to 18
Regular to $170
SALE $95
PICCADILLY SHOPPE
1017 GOV'T ST.

the Bay
FASHION SUNGLASSES
50% OFF
Your eyes never had it so good
First of all, sunglasses are good for you. And second of all, sunglasses are good for your looks. Especially when you have a gorgeous pair to go with every outfit. Which now you can afford to have. Come see the Bay's super collection of men's and women's shades in dozens of dazzling styles . . . metals, plastics, mirrored lenses, gradient tints, the works. All of them going for half price.
Fashion Accessories, Main Floor
PERSONAL SHOPPING ONLY, PLEASE
Hudson's Bay Company

DEVELOPMENT PRINTS? COMPARE OUR PRICES!
12 exposure roll $3.49
20 exposure roll $4.79
36 exposure roll $6.99
color negative film
BRING YOUR FILM TO
UNITED PHARMACIES
JUBILEE 1775 Fort St. | JAMES BAY 230 Menzies St. | OAK BAY 2200 Oak Bay Ave. | COLWOOD 1910 Sooke Rd.

This week

PQ planning to end study on language

QUEBEC (CP) — The Quebec government plans to cut off committee study of its language legislation this week, Claude Charron, deputy government house leader, said Monday.

A statement concerning the committee hearings would be made in the national assembly today, Charron said in an interview, noting that in two weeks of study, the committee had approved only 22 of the 219 clauses in the bill.

The government is anxious to have Bill 101 made law before the school year begins next month.

Charron said the assembly could order the committee to make its report on the bill immediately, instead of completing clause-by-clause study.

If committee hearings end this week, the bill could become law by next week, since assembly rules strictly limit debate on third reading of any legislation.

At committee hearings Monday, Liberals and Union Nationale members opposed wording of a clause saying "French is the language of the legislature and the courts of Quebec."

Fernand Lalonde (L-Marguerite Bourgeoys) said the clause makes no sense because later clauses of the same section call for the government to publish English versions of all laws and regulations.

John Ciaccia (L-Mont Royal) said the clause was fine as a statement of principle, but both French and English had to have legal status because the sources of Quebec law were both the French Napoleonic Code and English commercial and penal law.

Amendments proposed by Liberal and UN members which would have recognized English in the clause were either ruled out of order by the chairman or defeated by the PQ majority.

Cultural Development Minister Camille Laurin criticized the Liberal party for wanting to go back to its old language legislation, Bill 22, which he said had been spurned by most Quebecers.

Laurin compared the Liberals to the Bourbon kings of France who were deposed during the French Revolution and came back to the throne some years later.

"They learned nothing and they forgot nothing," he said.

The section of the bill continues to permit a lawyer to plead in English if he is representing an individual, but withdraws this right if he is representing a company.

Separate at peril —senator

OTTAWA (CP) — Liberal Senator Eugene Forsey warned Monday that Ottawa could impose economic sanctions on Quebec if Premier Rene Levesque resorted to illegal or unconstitutional means of trying to pull his province out of Confederation.

"If Mr. Levesque tried an Ian Smith on us, there are always economic sanctions . . . and Ottawa is a lot closer to Quebec than London is to Salisbury," Forsey told the Rotary Club of Ottawa.

Forsey—who qualified all his remarks by saying they were strictly his own opinions — was referring to Rhodesian Prime Minister Ian Smith.

Britain responded to Rhodesia's unilateral declaration of independence in 1965 with economic sanctions which failed to cripple the Rhosesian economy.

Forsey, a recognized constitutional expert, also warned Quebec that the only legal way for it to secede is through an amendment to the British North America Act (BNA), the country's constitution.

Such an amendment could only be passed by the British Parliament at the request of the federal government, Forsey said, adding that he doubts Ottawa would make the request without approval from all or nearly all of the provinces.

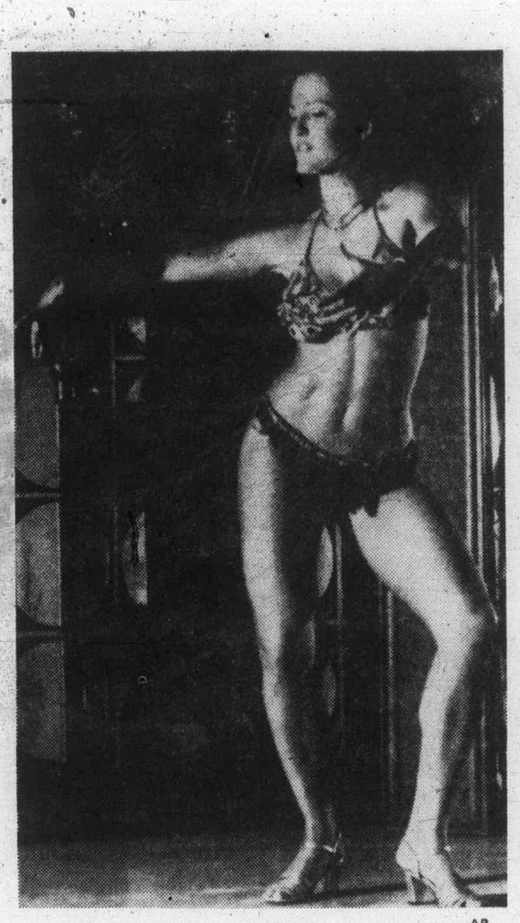

—AP

Cynthia's summer job

Cynthia Cardon, 21, of Wheaton, Md., performs at night club near her home. Cynthia, a senior at Harvard College, studied 12 years at Rockville, Md., school of Ballet and American Ballet Centre in New York City. But this is how she earns money to pay for her education.

Manpower offices merge with UIC

OTTAWA (CP) — Manpower Minister Bud Cullen was officially given the new title of "employment minister" Monday in a ceremony marking his department's merger with the unemployment insurance commission.

The UIC was separated from the department of manpower and immigration about 10 years ago in an attempt to resolve heavy internal disputes over power among senior civil servants.

Re-united now, as a result of legislation passed by Parliament earlier this month, the departments are together dubbed the Canada Employment and Immigration Commission.

Cullen said the merger will eventually mean "a one-stop service" for the unemployed person who is looking for both work and unemployment insurance benefits.

Currently, most unemployed persons using the UIC to get benefits and a Canada Manpower centre to find a job, must go to two separate offices.

Jack Manion, deputy minister of the department said in an interview that basicallly, the merger means 800 separate UIC and Manpower offices will pair up and co-ordinate their services.

They are already co-ordinated to the extent that UIC claimants must register with manpower to prove they are looking for work.

'Big Brother' law whistles through

The official opposition in the Legislature called it the Big Brother Act, 1984, but the new Systems Act whistled through clause-by-clause debate Monday without serious delay.

The Act, the government claims, will bring greater accountability to the use of government computer systems and streamline the multi-computer systems.

Finance Minister Evan Wolfe introduced the legislation on April 4 with the statement that a crown corporation to operate all computer and data processing systems would be created.

Lorne Nicolson (NDP—Nelson-Creston) said he had presumed from the minister's introduction in April that the legislation was designed to prevent the proliferation of computers. "I think people should know it doesn't do that, but it does place all sorts of computerized information in government hands," he said.

"You should change the title from the Systems Act, to Big Brother Act, 1984."

So where's McGeer? asks NDP's Cocke

Members of the B.C. Legislaeure got a break Monday from debate on financial aid to independent schools.

Education Minister Pat McGeer was in Norway.

Dennis Cocke (NDP—New Westminster) wanted to know how long McGeer would be on the other side of the Atlantic and the North Sea, "so that we can proceed in an orderly manner."

Attorney-General Garde Gardom, government house leader, said he expected McGeer back next week. "He is in Norway delivering a scientific paper," he said.

Liberal leader Gordon Gibson (North Vancouver-Capilano) asked if McGeer would be performing any kind of government tasks while in Norway.

"No," Gardom answered.

McGeer is internationally known as a neurological research scientist and is head of the neurological research department at the University of British Columbia. He is at present on leave of absence.

Credit Foncier
CREDIT FONCIER TRUST

91¼%

Guaranteed for 5 years.

Term investments with interest paid annually ($500 minimum investment)

Call us (collect calls accepted) for rates on monthly, semi-annual or compound interest; terms from 30 days to 10 years available.

Victoria: 1019 Blanshard St. (604) 388-6601
Vancouver: 681-5464 • White Rock: 531-7525
• Vernon: 542-4377
• Edmonton • Calgary • Regina • Saskatoon • Winnipeg • Toronto • Ottawa • London • Quebec • Montreal • Halifax

MEMBER CANADA DEPOSIT INSURANCE CORPORATION

SERVING BRITISH COLUMBIA SINCE 1894

Right with the times.

49 MPG Highway*

Some drivers like passing cars. Subaru drivers like passing gas stations, too.
The reason is that Subaru's unique 1600cc SEEC-T engine doesn't need a catalytic converter. So you get a great run for your gas money.
Our manual transmissions give you an estimated 49.2 highway and 33.6 city miles per gallon of regular.*
So you see, in a Subaru you feel like you're driving a sports car even when your gas gauge says economy.

The Front Wheel Drive Car SUBARU

Up front in everything but the price

*Conversion to Imperial gallon from E.P.A. test estimate—over 40 M.P.G. based on 1976 test estimate, manual transmission Subaru sedans delivered 49.2 highway and 33.6 city miles per gallon.

BRIAN HOLLEY MOTORS LTD.
3319 Douglas Street,
Victoria, B.C. 384-1161
dealer licence number D-00903A

Over 600 Dealers in Canada and the U.S.

SAUNDERS MOTORS LTD.
5925 Trans Canada Hwy. South,
Duncan, B.C. 746-7145
dealer licence number D-24442

GRANITE
INDUSTRIES LTD. serving all of Vancouver Island

the INSULATION experts

Between-wall foam-in INSULATION

Through-the-wall heat losses can be drastically reduced by the injection of a revolutionary foam insulation material into the wall cavities (between the studs) and this material is fire-retardant, odour-free, resists mould, fungus, insects and will not settle or break down with age.

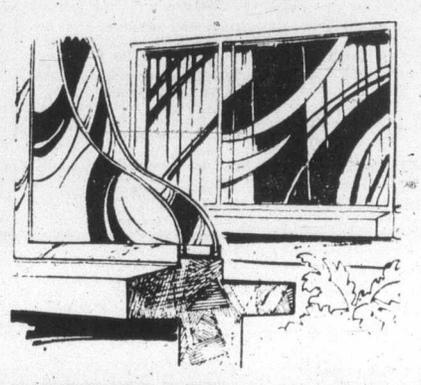

SECONDARY WINDOW SYSTEM

Designed to be the most efficient insulation with an air gap of at least 1" between your existing window and the inside glass. This is called the secondary window system. Drafts are eliminated right around the window because the aluminum secondary inserts are weather stripped and fitted in the inside. Double glazed windows are also available.

BLOWN-IN LOOSE-FILL ATTIC

INSULATION

Flows into cracks, irregular "hard-to-get-at" areas and covers ceiling joists. A warm 8" blanket reduces heat losses up to 30%. Increased insulation is one of the best blue chip investments available.

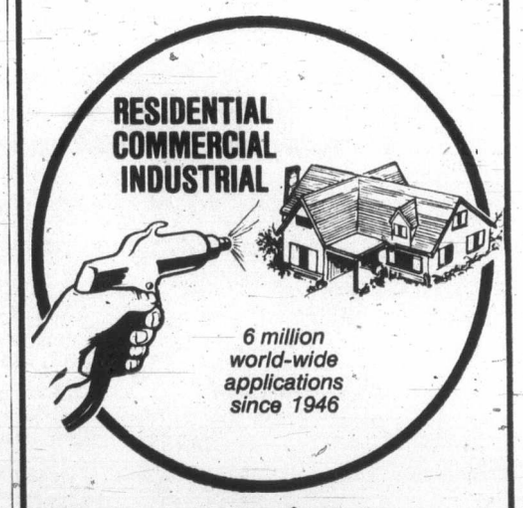

Kenitex

YOUR HOME . . . and never paint again

OTHER MAINTENANCE-FREE INSTALLATIONS
ALUMINIUM SUNDECK PATIO COVERS AND ENCLOSURES. ALUMINUM ROLL-UP AWNINGS, ALUMINUM REPLACEMENT WINDOWS. ALUMINUM 5" CONTINUOUS GUTTER, ALUMINUM SUNDECK PATIO RAILINGS.

PHONE 384-4148 FOR FREE ESTIMATE

GRANITE
INDUSTRIES LTD. serving all of Vancouver Island

IN VICTORIA
516 William St.,
Victoria
384-4148

7-11

386-2121
Monday through Friday 8 a.m. to 6 p.m.
Saturday 8 a.m. to 5:30 p.m.

CLASSIFIED ADVERTISING

Vancouver Island's Largest Shopping Centre in Print

386-2121
Monday through Friday 8 a.m. to 6 p.m.
Saturday 8 a.m. to 5:30 p.m.

GLASSIFIED ADVERTISING RATES

All rates quoted are for insertion in both the Daily Colonist and Victoria Times.
Single Paper rates available on request.

REGULAR CLASSIFIED LOCAL RATE PRIVATE PARTY ONLY
10 word minimum
1 or 2 days
12c per word per day
3 to 5 consecutive days
11c per word per day
6 consecutive days or more
9c per word per day

All real estate, mobile home, rental and business advertising is considered to be commercial advertising and will be charged accordingly.

REGULAR CLASSIFIED LOCAL RATE COMMERCIAL ADVERTISING
10 word minimum
1 or 2 days
16.5c per word per day
3 to 5 consecutive days
13.5c per word per day
6 or more consecutive days
11.5c per word per day

SEMI-DISPLAY LOCAL RATES
Any advertisement which varies from 6 pt. regular classified style shall be considered semi-display
14 agate lines per column inch
1 or 2 days
60c per agate line per day
3 to 5 consecutive days
54c per agate line per day
6 or more consecutive days
45c per agate line per day

NATIONAL AND OUT OF PROVINCE RATE
Regular Classified 17c per word
Semi-Display 65c per agate line
14 agate lines per column inch

BIRTH NOTICES
Up to 30 words $3.50
Each additional word 13c

DEATH NOTICES, MEMORIAL NOTICES AND CARDS OF THANKS
$1.50 per count line per day
3 consecutive days
45c per count line per day

PRIVATE BOX NUMBERS
$3.00 except Help Wanted Advertisement, $4.75 which includes a Position Filled Advertisement.

Contract rates for local businesses available on request.

CLASSIFIED ADVERTISING COPY DEADLINES

REGULAR CLASSIFIED advertising may be placed in The Daily Colonist up to 5 p.m. the day prior to publication and in the Victoria Times up to 6:00 p.m. the day prior to publication.

SEMI-DISPLAY advertising may be placed in The Daily Colonist up to 12 noon the day prior to publication and in the Victoria Times up to 4 p.m. the day prior to publication.

CLASSIFIED SERVICE FOR DUNCAN COWICHAN VALLEY AND CHEMAINUS

Classified Ads phoned in to our Duncan office before 3:30 p.m. will appear in the following day's papers.

746-6181

TERMS OF PUBLICATION

The Victoria Press Ltd. shall not be liable for non-insertion of any advertisement beyond the amount paid for such advertisement.

In the event of an error occuring the liability of Victoria Press Ltd. shall not exceed the charge for the space actually occupied by the item in question.

All claims on error in publication shall be made within 12 hours thereafter and if not made shall not be considered. No claim will be allowed for more than one incorrect insertion not for errors not affecting the value of advertisement.

All estimates of cost are approximate. Advertisers will be charged with space actually used.

All advertising copy will be subject to the approval of the Victoria Press Ltd., who reserve the right in its sole discretion to classify, reject or insert copy furnished.

All advertisements must comply with the British Columbia Human Rights Act. This act states no advertisement may state or imply a preference, limitation or specification on the basis of an applicant's race, religion, colour, marital status, ancestry, place of origin, age; or sex (unless the matter relates to the maintenance of public decency AND prior approval has been obtained through the Human Rights Branch).

While every endeavor will be made to forward replies to box numbers to the advertiser as soon as possible, we accept no liability in respect of loss or damage alleged to arise through either failure or delay in forwarding such replies, however caused, whether by negligence or otherwise.

NOTICE OF COPYRIGHT

Full complete and sole copyright in any advertisement produced by Victoria Press Ltd. is vested in and belongs to Victoria Press Ltd., provided, however, that copyright IN THAT PART AND THAT PART ONLY of any such advertisement consisting of illustrations, borders, signatures or similar components which is, or are, supplied to Victoria Press Ltd. by the advertiser in the form of reproduction proofs, veloxs, engravings, etc., and incorporated in said advertisement shall remain in and belong to the advertiser.

BUSINESS OFFICE HOURS

Monday to Friday
8:30 a.m. to 5 p.m.

PHONE DIRECT
386-2121
TO PLACE YOUR CLASSIFIED ADVERTISEMENT

CLASSIFICATION INDEX

VITAL STATISTICS
1 Births
8 Cards of Thanks

THE FOLLOWING SEVEN CLASSIFICATIONS ON THE LAST PAGE OF CLASSIFIED

305 Deaths and Funerals
306 A Cards of Thanks
309 In Memoriams
310 Funeral Directors
311 Monumentals
312 Florists
313 Miscellaneous

NOTICES
14 Announcements
15 Coming Events and Meetings
16 Catering, Banquets and Reception Rooms
17 Restaurants
18 Places to Visit
20 Lost and Found

EMPLOYMENT
21 Help Wanted — General
22 Office Help
23 Skilled Trades
24 Sales Persons and Agents
25 Teachers
26 Part Time—Temporary Help
28 Employment Service
30 Situations Wanted

BUSINESS SERVICES AND DIRECTORY
36 Business Services and Directory

PERSONAL SERVICES
38 Travel
33 Bands, Musicians and Orchestras
34 Pre-Recorded Music
40 Business Personals
43 Dancing
42 Education
71 Music Teachers
39 Personals
32 Trade Schools

MERCHANDISING
83 Aircraft
117 Antiques and Arts
78 Bicycles
80 Boats and Marine
65 Building Supplies
93 Cameras, Supplies and Photo Finishing
127 Chicks, Poultry, Hatching Eggs, Supplies
135 Farm Implements
60 Fuel
97 Furniture
120 Garden Supplies
99 Groceries, Meats and Produce
130 Heavy Equipment and Machinery
128 Livestock, Supplies and Events
100 Miscellaneous for Sale
103 Miscellaneous Wanted
109 Miscellaneous to Rent
77 Motorcycles
70 Musical Instruments
125 Pets and Supplies
96 Ranges, Stoves and Furnaces
92 Sporting Goods
115 Swaps
63 Timber
98 TV, Stereo, Radio Sales and Service
112 Wanted to Rent, Miscellaneous
116 Coins and Stamps

AUTOMOTIVE
155 Automobile Financing and Insurance
164 Auto Body and Painting
162 Auto Repairs, Service and Towing
168 Campers, Trailers and Motor Homes
166 Cars and Trucks Wanted
150 Cars for Sale
151 Sports, Import Cars
148 Lease Vehicles
169 Mobile Homes and Parks
149 New Car Directory
160 Parts, Accessories
158 Tires
154 Trucks, Buses and Vans
156 U-Drive and Auto Washing

ACCOMMODATION
185 Convalescent and Rest Homes
175 Hotels
178 Summer Homes, Cottages and Resorts
181 Tourist Accommodation

RENTAL
201 Apartments to Rent, Furnished
200 Apartments to Rent, Unfurnished
202 Furniture to Rent
203 Apartments Wanted
206 Duplexes to Rent
207 Duplexes Wanted to Rent
215 Halls, Warehouses, Stores and Offices to Rent
197 Housekeeping Rooms to Rent
199 Housekeeping Rooms Wanted
211 Houses to Rent, Furnished
210 Houses to Rent, Unfurnished
212 Houses Wanted to Rent
190 Room and Board
191 Room and Board Wanted
193 Rooms to Rent
194 Rooms Wanted
204 Shared Accommodations

FINANCIAL
155 Automobile Financing and Insurance
233 Mortgage Loans and Insurance
234 Mortgages for Sale
230 Personal Loans and Insurance
235 Wanter to Borrow

REAL ESTATE
280 Acreage for Sale and Wanted
240 Business Opportunities
241 Business Opportunities Wanted
247 Commercial or Industrial Properties
258 Condominiums and Townhouses
253 Country Homes and Properties
270 Exchange Real Estate
290 Farms for Sale and Wanted
263 Garages for Sale, Rent, Wanted
293 Gulf Island Properties
250 Houses for Sale
265 Houses Wanted to Buy
295 Listings Cancelled
268 Listings Wanted
271 Lots for Sale
294 Mainland and Out-of-Province Properties
273 Property for Sale
274 Property Wanted
244 Revenue Property
245 Revenue Properties Wanted
255 Up-Island Properties
256 Waterfront Properties
300 Churches

SUBSCRIPTION RATES

Wherever carrier service is maintained, $4.00 per month.

By mail — Vancouver Island and Gulf Islands, $5.00 per month, $14.50 per 3 months, $28.00 per 6 months, $55.00 per year. Rest of Canada, $6.00 per month, $17.50 per 3 months, $34.00 per 6 months, $66.00 per year.

Outside Canada, $16.00 per month, $192.00 per year.

BY MAIL
Saturday Times Only
Sunday Colonist Only
Canada, 50 cents per copy, $25.00 per year.
Outside Canada, 75 cents per copy, $37.50 per year.

CIRCULATION REPRESENTATIVES

Duncan, Chemainus—
Mr. HILTON HOLT 746-6181
Nanaimo 753-2766
Lake Cowichan 749-3156

United States Representatives
LANDON ASSOCIATES INC.
New York, Chicago, Southfield, Atlanta, Boston, San Francisco, Los Angeles, Philadelphia, Rochester, Cleveland, Charlotte, Cincinnati, Syracuse, Hamburg, Williamstown, Clinton, Memphis, Levittown, Raleigh.

PAGE REPRODUCTIONS OR MICROFILM COPIES OF COMPLETE PAPERS AVAILABLE FOR ALL PAPERS PUBLISHED
PHONE 382-7211, LOCAL 276

1 BIRTHS

BRYAN — Born to Dave and Brenda on August 5th, 1977, a son, Richard David, 8 lbs. 1 oz. A brother for Michael. Thanks to Dr.'s D. Smith and E. Cornock and maternity staff at Royal Jubilee Hospital. (Insured)

CHIDLOW — Born to Al and Deb on Aug. 10, 1977 at Royal Jubilee a girl, Karen Frances Kathleen, 7 lbs. 2½ oz. A sister for Jennifer. Thanks to Dr. W.J. Bell, Dr. Dickson, Dr. E. Cornock, Nurse A. Gibson and maternity Staff. (Insured).

KRISTIANSEN — Born to Kai and Sharon on August 9, 1977, a boy, Jason Paul, 9 lbs. 15 ozs. A brother for Sonya Jean. Thanks to Dr. Hosgood and Jubilee Maternity Staff.

MASON — Born to Art and Donna (nee Stearn), 3945 Circle Drive, a son, Tighe Owen, 8 lbs. 13 ozs. on August 10th, 1977. A brother for Wade. Special thanks to Dr. K. Davidson and Maternity Staff, Royal Jubilee Hospital. (Insured).

RENAERTS — Born to Alan and Sandra on August 11, 1977 a girl, Sarita Kim, 7 lbs. 5 ozs. Many thanks to Dr. Rimmer and maternity staff at Victoria General Hospital.

SCHLATTER — Born to Roy and Kathy (nee Mossey) on August 11, 1977 at Royal Jubilee Hospital. A son, Steven William 5 lbs. 12 oz. A brother for Wade. With many thanks to Doctors D. Lintern, P.K. Johnston and M. Rippinkton. (Insured)

DEATH and FUNERAL ANNOUNCEMENTS DIRECTLY FOLLOWING CLASSIFIED

14 ANNOUNCEMENTS

METRO TOYOTA SOCCER CLUB Of V.I.S.L. Division II will be holding tryout sessions Monday thru Friday from 7 p.m. to 9 p.m. at Oak Bay Secondary School starting Monday, August 22nd, 1977. Bernie McNally-Dawes, coach. All interested players welcome. P.S. Mac would like to hear from some of his ex-students and players.

QUADRA RECREATION CENTRE
1630 Quadra at Pandora
386-0723 385-9631
Hall Rentals — Dancing, Meetings

15 COMING EVENTS and MEETINGS

ATHLETICS
BINGO WEDNESDAY
Vic Curling Club
EARLY GAMES 7:00 P.M.
REGULAR GAMES 7:30 P.M.
5 EXTRA GAMES
GAMES OF $100
GAMES OF $200
1 GAME $440
OVER $3200 IN PRIZES LAST WEEK

VICTORIA'S BLACK PEOPLE assoc. having dance at 1110 Hillside (Norway Hall) on 19th August '77 from 8 p.m. Everyone invited. Refreshments on sale.

16 CATERING, BANQUETS and RECEPTION ROOMS

WE'RE READY
Our beautiful new banquet room is ready for your next dinner meeting, banquet, wedding reception or what ever. High quality dinners, low prices. Good service and great atmosphere. Call friendly Flo and she'll answer any questions. We'd like to serve you at your next banquet. James Bay Inn, 270 Government. 384-7151. Lots of free parking.

GEORGE'S BAVARIAN BANQUET FACILITIES
1021 Pandora 383-7121
INTERNATIONAL CUISINE
3 DINING ROOMS AVAILABLE
SMALL OR LARGE PARTIES
UP TO 150 SEATING CAPACITY
ENTERTAINMENT
AVAILABLE ON REQUEST

CATERING BY COLETTE. 592-6742. Personalized entertaining in your home planned, prepared, served.

20 LOST and FOUND

LOST — APPROXIMATELY 1½ weeks from Darwin and Savannah area, our family pet cat, Pinky. He is a cream colored part-Persian with amber eyes. Any information, call 383-0406. Reward, if found.

LOST: FROM KENNEL IN Atkins Road, Colwood area, 2-year-old white Persian cross spayed female, wearing collar. If found, please contact cat owner at 384-9022. Reward offered.

LOST: IN LANGFORD, BLACK and white male cat, 8 months old, wearing a red collar. 478-8862, leave message or bring to 697 Strandlund Avenue, reward offered.

LOST: MALE CAT, BLACK short hair, white toes, has collar and bell, weighs between 24-30 lbs. Any information call 478-4967 or 478-5558.

LOST: 7X17.5 DISHED TRUCK wheel lost Friday vicinity of Wallace Drive and Durrance Lake Rd. Reward. 477-1051.

LOST: JACKLIN RD., LANGford, black and orange speckled cat, female, glass studded collar. Reward. 478-2416.

LOST — ROYAL OAK-WILKINson area. Female Cockatiel, grey with orange cheeks, very tame. Please phone 479-9673. Reward.

LOST — PAIR OF MEN'S HALF glasses. Black rims, no case. 384-2693.

FOUND — PAIR OF GLASSES IN area of Shoal Bay. 598-6534 evenings.

FOUND: SATELLITE CHANNEL area, 8' Sailing Dinghy. Please Phone 656-4040.

LONG HANDLED AXEL JACK left at Weir's Beach on August 13th, reward. 478-0705.

TEAL GREEN SEKINE 10-SPEED, black fenders, serial number 762539. If found please phone 383-8172.

LOST: WEDDING RING — WITH Hebrew outside. 598-7993.

FOUND: BLANKET, BUS STOP at Bowker-Beach Drive. 592-9008.

20 LOST and FOUND

LOST: COLWOOD AREA. MALE part Chihuahua, part Terrior. Tan colour, wearing two collars. 478-8028.

LOST: MEDIC-ALERT IDENTIFICATION in James Bay Park. Please phone 385-2773.

LOST: SUNDAY, AUGUST 14TH, Quadra Hillside, blue sweat suit jacket. 595-8150.

LOST: SMALL MALTESE TERRIER, "Duffy", Esquimalt area, call 383-8235 or 385-9755.

FOUND — YOUNG IRISH SETter, Gordon Head area. Please phone 477-9413.

LOST—FEMALE COLLIE CROSS, answers to Brew. Last seen in Esquimalt, Call 383-4874, after 5.

21 HELP WANTED GENERAL

ADVERTISEMENTS IN THIS CLASSIFICATION MUST COMPLY WITH THE BRITISH COLUMBIA HUMAN RIGHTS ACT

NURSES AIDES
WHY WORK FOR HEALTH CARE SERVICES UPJOHN LIMITED?
Because we offer our nurses the opportuniy to:
—Work temporary or part-time
—Earn extra money
—Choose their own hours and shifts
—Enjoy a variety of interesting assignments
Because Health care Services Upjohn Limited provides the highest quality of health care we are selective in recruiting our staff. If you are interested in joining our nursing team and wish to arrange an interview, call:
388-6539
HEALTH CARE SERVICES UPJOHN LIMITED

HOME WANTED
The Ministry of Human Resources, therapeutic home program urgently requires a contracted, home placement for a 8-year-old autistic boy. The contract fee for service is $900 per month, plus a rate for the childs monthly maintenance. Basic requirements include: working with a resource team to create and maintain a family life style approach consistent with the program design, presently in operation, experience and or training in behavioral approach methods, time, energy, love, patience, and commitment, working under 3 months contract, potentially renewable over a period of 2 years. Interested persons please contact A. L. Pearce, Ministry of Human Resources, Therapeutic Home Section, 1627 Fort Street, Victoria, B.C. Phone 598-5121. Monday to Friday, 9:30 to 4:30.

EXCELLENT CAREER AT OUR EXPENSE
Try a full time career as one of our personally trained Arthur Murray instructors. We are looking for young men and women from all walks of life to enter a challenging and expanding company with excellent advancement and benefits. Personal applications only at Arthur Murray Studio, 775 Yates St., Victoria between 12-4 p.m.

OPPORTUNITIES for VOLUNTEERS
You are needed to inform the COMMUNITY about FOSTERING, information and orientation will be provided through the Ministry of Human Resources. Call Bob Elliott 598-5121, 8:30 a.m.-4:30 p.m.

ACCOUNTANT REQUIRED. Port Alberni construction firm requires an accountant capable of doing payroll, a complete set of records, interim financial statement and costing. Applicant must be capable of working without supervision. Salary commensurate with experience. Please reply to P.O. Box 430, Port Alberni V9Y 7N2.

TRADERS GROUP LTD.
MORTGAGES AND LOANS
Progressive company has openings in manager trainee positions. Successful applicant should be a high school graduate with minimum of one year business experience and be sales orientated.
385-5254

DOWNTOWN POLYNESIAN RESTaurant has vacancy for persons able to take food orders in both English and Chinese. Also helping to seat customers and some cashier work. 4 evenings each week, 6 hrs. daily. Free meals. Good wages. Apply Victoria Press Box 777.

HOUSEKEEPER AND SITTER for 2 girls, 7 and 8 years old, must be mature, clean, kind, and capable of all household duties, non-drinker, mother away Monday till Friday, live-in or Sunday night till Friday morning, pay negotiable depending on experience, starting September, Victoria Press Box 743.

PIZZA PIEMAN HAS SOME interesting cooking jobs open. If you have previous cooking experience and some interest and ability in working please apply to 858 Esquimalt Rd., office. These are full time jobs, mostly night shifts and we pay according to experience and ability. Apply in person.

FASHION TWO TWENTY
Requires part-time, full-time beauty consultants for expanding company. Must be pleasant and mature. No experience necessary. Training provided if you qualify. For interview appointment. Call 474-1512 between 10 and 2.

COWICHAN SECURITY AND Investigation Ltd. requires an experienced burglar-fire alarm installer, also to handle sales for the Duncan-Nanaimo areas. Send brief resume to P.O. Box 7, Duncan, B.C. V9L 3X1.

JAMES BAY MOTHERS TAKE note. We have part-time cooking jobs coming available. Daytime or early evening. Experienced applicants only. Please apply in person to Pizza Pieman office, 858 Esquimalt Rd.

STAFF VACANCY
Responsible person required in specialized care facility. On job training, permanent to suitable applicant. Own transportation required. Phone 658-5070 for interview, 10:00 a.m.-5:00 p.m.

EXPERIENCED WAITERS/WAITresses wanted for our James Bay Pizza Pieman Restaurant. Full time openings and part time. Please apply in person to office, 858 Esquimalt Rd.

PERMANENT SITTER NEEDED immediately for 2 pre-school boys, my home. Your meals provided. Bay-Fernwood area. 595-0825. Occasional sitter also needed.

CHAMBERMAID
Part-time, small motel, steady summer and winter. Phone 382-7553.

EXPERIENCED, MATURE LADY for rest home work. Cooking involved. References only please. 385-0679.

WELDERS-FABRICATORS
V.I. Steel Fabricator Limited, 324 Hillside Avenue. 384-7525.

PERSON TO CLEAN STAIRways, basement etc. Apartment blocks, Fairfield and Gorge area. 479-6761.

DINNER COOK REQUIRED AT the George Inn, Qualicum Beach. Please call collect to John Newell, 752-9238.

EXPERIENCED ONLY, waitress-waiter, please come in for interview, Stardust, 860 Yates St. 385-1031.

EXPERIENCED NURSE'S AID, summer relief. Call 383-2323 between 8 a.m. and 3 p.m.

FULL - TIME COOK, EXPERIenced, some baking, 2 a.m. and 3 p.m. shifts. 598-3113.

GIRL OR WOMAN WANTED FOR housework at personal care home. 384-8546 or 382-3054.

21 HELP WANTED GENERAL

WANTED, IMMEDIATELY SALES people experienced in Furniture, appliances and home entertainment. Applicants must be in good physical condition to be able to do proper display work, moving and handling all goods, self starters, and willing to work extra hours for extra earnings. This position pays well for those who devote the effort. Victoria Press Box 808.

2 MATURE WOMEN FOR CASHier, clerk position 1 full time, 1 part time leading to full time, for new store in Colwood area. No experience necessary, must have local references and pleasant personality and be available for afternoon or day shift. Reply giving full particulars including wages desired. Victoria Press Box 803.

MATURE PERSON TO WORK 27 hours weekly in new health supply supermarket. (lunch counter). Qualifications: well groomed, pleasant personality and health minded. For interview apply Vita-Love, 435 Simcoe Street, James Bay Mall.

PERSON REQUIRED WITH transportation to work at golf course. Some short order cooking. Prefer banquet or restaurant experience. $3.50 per hour. Apply in person Thursday, between 11 a.m. and 2, Prospect Lake Golf Course, 4633 Prospect Lake Road.

EDITOR AND ADVERTISING sales person required for newly established weekly newspaper on Vancouver Island. Both must have experience. Apply in writing to Victoria Press, Box 811 with resume and salary expected.

MATURE RESPONSIBLE PERson to look after two children, ages 3 and 1 while mother works afternoons beginning Sept. 6th. My home, Gordon Head area, references. 477-7518 afternoons or 477-0254 mornings or after 6.

WANTED IMMEDIATELY — INstitutional mature cook, 10 or more years experience, tasty meals including sweet baking. Permanent position, 2 days per week hours 10 a.m.-6 p.m. Phone 383-5647 weekdays; 598-2465 after 7 p.m. and weekends.

SHARE YOURSELF
Citizen Advocacy is looking for volunteers to spend an evening or afertoon per week with a physically or mentally handicapped person. Call 385-7121.

PAUL'S MOTOR INN
Victoria's award winning motor inn has an opening for a desk clerk. NCR experience preferred, but not essential. Apply in person. 1900 Douglas.

COWICHAN SECURITY AND Investigations Ltd. requires part-time security guards in the Victoria area. Experienced applicants desired. Send brief resume to P.O. Box 7, Duncan, B.C. V9L 3X1.

MATURE PERSON REQUIRED for cafeteria, part-time, please submit resume stating qualifications and experience to Caterplan Services, 1609 Blanshard St., apply by mail only.

PART TIME BUTCHER, WANTed for new store in Colwood area Monday, Wednesday, and Friday, 4 hours each day. Apply Victoria Press Box 803, giving particulars including wages desired.

EXPERIENCED APARTMENT manager required for 70-plus suites, must be expert handyman; duties start first September, 1977. Victoria Press Box 706.

RELIABLE BABYSITTER FOR 2½-year-old. Our home, Cadboro Bay Area, weekdays, 8:30 to 4. Starting September 6. 477-7565, Evenings.

WANTED: RELIABLE PERSON to care for 2 young children, 4 days per week, 8:15 a.m. to 5:45 p.m. Gordon Head-Shelbourne area. Phone 477-0534 after 6.

HAIRSTYLIST WITH CLIENtelle. Brand new air-conditioned shop with underground parking for staff and clientelle. 60% commission. 477-2372 after 5.

EXPERIENCED WAITRESSwaiter for holiday relief and permanent part-time in licenced family restaurant. Apply in person. Fat Cat Restaurant, 622 Yates St.

ELDERLY MAN REQUIRES ASsistance getting out of bed daily. Location near Oak Bay High School. Reply Victoria Press, Box 612.

RELIABLE RETIRED OR SEMIretired couple required as caretakers for medium sized apartment block. 592-9516.

WAITER-WAITRESS WITH DINing room experience, cocktail mixing, as a full or part-time job, references. 382-6722.

CHAMBERPERSON NEEDED Red Lion Motor Inn. Apply in person to Mrs. Howels between 8 a.m.-3 p.m. 385-3366.

RN's FOR RETIREMENT HOME, 4 to 11:30 p.m. shift, also relief nurse, two nights per week, phone 386-1744, 383-6258.

WE HAVE OPENINGS FOR 5 people, part or full-time, better than average income, call Electrolux Canada Ltd. 478-9566.

EXPERIENCED WAITERwaitress wanted. Neat appearance. Full time. Apply in person. Smitty's Pancake House, 850 Douglas St.

LOCAL BUSINESS REQUIRES help to distribute fire protection equipment. 383-4080 for appointment.

COFFEE MAC'S REQUIRES AN experienced waitress-waiter, please apply 517 Gorge Rd. E. or phone 384-9547.

COBBLE HILL
Loving care required for 18-month-old vegetarian girl, Monday through Friday, 743-4228 after 5:30.

SITTER FOR 3 AND 5 YEAR old, 2 to 5 days per week. My home or within walking distance to Vic West Elementary. 382-3256.

NIGHT CLERK, DOWNTOWN motor inn. Two written references required. Experience preferred. 386-2812.

BABYSITTER REQUIRED starting Sept. 15, 8:30 to 4:30 for 4-month-old child. Prefer Fairfield district. 383-0679.

CHAMBERPERSON FOR MOTEL. Apply in person, 10 a.m.-2 p.m., no phones. Oxford Castle Inn, 133 Gorge Road East.

YOUNG PERSON REQUIRED, IN the vicinity of Savannah Ave., to cut and water lawn for two months. Pay, $50. 386-2897.

WANTED: A MARRIED COUPLE to operate first class restaurant, must be bondable, Victoria Press Box 715.

HOUSEKEEPER COMPANION for middle-aged lady, non-smoker preferred, self-contained suite, plus wages. Also night sitter. 658-8028.

CASHIER NEEDED FOR SEPtember at local tourist attraction, $3.25 per hour. 479-8112.

EXPERIENCED MEN'S HAIR stylist wanted for busy shop. 385-7749.

DOCTOR'S FAMILY NEEDS live-in homemaker. Children welcome. 758-1955.

WAITER-WAITRESS. APPLY IN person after 4:30 at Peacock Restaurant, 2493 Beacon Ave., Sidney.

WANTED: IMMEDIATELY, part time mature chambermaid, Oak Bay Beach Hotel. 598-4556.

AUTO BODY PAINTERS HELPer, 1 years' experience required. Apply 444 John St.

MODELS REQUIRED FOR HAIRstyling apprentice, phone Gerard Scott, 388-6618.

MATURE HOUSE KEEPER WITH chambermaid and laundry experience. By appointment. Call 385-7488.

EXPERIENCED CEMENT FINisher. Send phone number and resume to Victoria Press, Box 813.

NATIONAL RETAIL STORE REquires management personel, immediately. Resume. 388-4342.

2-3 MAN-CREW WITH CHAINSAW to cut cedar shake bolts in Jordan River area. 477-4674.

BABYSITTER NEEDED WEEKdays, my home James Bay. 383-4929.

RELIABLE BABYSITTER CLOSE to campus view school for afternoons. 477-6703.

HOUSEKEEPER WANTED FOR rest home. Live in. 598-6094.

21 HELP WANTED GENERAL

RESIDENT ASSISTANT MANAGERS
Hard working, ambitious couple with apartment experience as assistant managers for large modern apartment building with swimming pool. Duties mainly cleaning and replacing managers two days per week. Please state experience and give references. Victoria Press, Box 579. Diamond Development Ltd.

RETIRED OR SEMI-RETIRED person required for permanent part-time position, 25-30 hours a week, starting at $3 an hour, with established Victoria Gift Shop. Please reply with full particulars to Victoria Press, Box 707.

LIVE-IN HOMEMAKERS
Opportunities for semi-retired ladies to help their local communities. Your experience needed by HEALTH CARE SERVICES UPJOHN LIMITED. Call us to 388-6639, Monday-Friday, 9-4:30.

BABYSITTER, MCKENZIE very close to K-Mart. Starting school area, my home or yours, or very close to K-Mart. Starting August 22. Phone 479-3907, after 6:30.

FULL AND PART-TIME HELP wanted. Telephone work and light office duties. If you have a pleasant voice call Mrs. Madden, 385-4461.

BABYSITTER REQUIRED after school 2:30-4:30 plus school holidays. Two children ages 8 and 9. Pearce Cres.-Lochside school area. Phone 477-4868.

WE REQUIRE INSIDE COUNTER sale person, experience preferred, but not essential. Please advise age and experience to Victoria Press, Box 797.

RESIDENT MANAGER CAREtaker couple. One bedroom suite, live-in, 62 suite downtown suite, apartment. References. Experience if possible. 385-2812.

BRAND'S
Wanted immediately: waiters, waitresses, cook-helpers, busboy or girl. Apply in person only, 1009 Government Street.

WANTED, EXPERIENCE PREferred, persons to work in restaurant, night shift positions, open for dishwasher, and waitress-waiter. Apply in person, between 3 and 5 p.m. 1577 Hillside, or 721 Johnson.

INSIDE COUNTER SALESPERSON for Automotive parts Jobber. Experience preferred but not essential. Advise age and experience: D. Kirk, 920 England Avenue, Courtenay.

EXPERIENCED DENTAL ASSISfant wanted for city office 4½-day week. Office closes at 3:30. Salary according to experience. Details to Victoria Press Box 778.

EXPERIENCED HAIRDRESSER wanted for men's and ladies' hair styles, for interview phone 477-8912 or 385-3916 anytime, ask for George.

EXPERIENCED FULL-TIME short order cook required for night shift. Please apply Coffee Mac's Restaurant, 384-9547.

HAIRDRESSING APPRENTICE. Apply to Victoria Press, Box 794 giving details of experience, age, marital status.

FULL-TIME COOK
Wanted, experienced in Italian cuisine. Victoria Press Box 792.

EXPERIENCED HAIR DRESSER wanted to learn men's hair styling. Excellent remuneration. 385-7779.

WANTED FRAMING CREW TO frame small house out of town. Must have camper or similar accommodation. 642-5034.

HOUSEKEEPER COMPANION for elderly lady, comfortable home, close-in. Regular times off. Salary. 592-7043.

GIRL OR WOMAN, 19 OR OVER wanted for daily housework in rest home. Live in. 598-6094.

RELIABLE BABYSITTER WANTed, Glen Lake School, after 5. 478-5638.

LOCAL BUSINESS EXPANDING, need ambitious couples part time. Victoria Press Box 800.

WANTED — LIVE-IN CHAMBERmaid, permanent motel work. Colwood area. 474-2141.

WANTED, RELIABLE BABYSITter for September 1st or sooner. 382-2348.

NEED A JOB? HAVE A CAR? Call Mr. Tucci, 385-4463.

22 OFFICE HELP

ADVERTISEMENTS IN THIS CLASSIFICATION MUST COMPLY WITH THE BRITISH COLUMBIA HUMAN RIGHTS ACT

WESTCOAST SAVINGS CREDIT UNION
"Better than money in the bank!"
Positions Available for Tellers
Westcoast Savings is opening new locations as well as expanding in our five existing branches. This growth has created opportunities for service conscious tellers who want to be part of Victoria's fastest growing financial institution.
Westcoast's real time, on line computer banking system simplifies the accounting and handling of cash for our tellers.
Successful applicants will have the ability to meet and deal with the public in a pleasant and business-like manner.
Experience is not necessary, rather people who are alert with a bright personality will be considered for the positions.
An excellent benefit package and salary range is available to all Westcoast Savinks employees.
Apply in writing, outlining work history, qualifications, and salary desired, to:
Theresa Harman
Westcoast Savings Credit Union,
1005 Cook Street,
Victoria, B.C.
V8V 3Z6

KEATING AREA
Full time person Friday. Typing, some bookkeeping knowledge helpful. Experience preferred. Own transportation. For interview, call 652-7957 between 10 a.m.-3 p.m. weekdays.

ESQUIMALT FIRM REQUIRES an experienced Sales Order Clerk Typist for both telephone and counter sales. Accurate typing a must. Knowledge of data processing an asset. Please reply to Victoria Press Box 805.

EXPERIENCED LEGAL SECRETary required for general work. Some conveyancing and estates. Ability to work alone essential. Must have good typing skills. $1,600. 386-6754.

SECRETARY REQUIRED WITH a minimum of 4 yrs. office background. A minimum typing of 60 wpm essential. Shorthand an advantage. $800-$850 depending on experience. 386-9021.

RECEPTIONIST CLERK TYPIST required for downtown office. A min. of 5 yrs. office experience essential, together with a min. typing 60 wpm. $600-$700. 386-9021.

HAVE IMMEDIATE REQUIREment for two full-time insurance clerks. Experience in auto plan. Send resume to Victoria Press Box 799.

REQUIRED IMMEDIATELY, bookkeeper for medium sized Victoria law firm. Experience preferred. Reply in writing to Victoria Press, Box 810.

TELLER REQUIRED FOR pleasant downtown office, must have some experience either in a bank or trust company. $666 per month to start. 386-6754.

22 OFFICE HELP

BANK OF B.C.
DOUGLAS AND JOHNSON BRANCH
Managers secretary required, competitive salary and excellent fringe benefits, including dental plan, are offered.
Applicants should have some secretarial experience, preferably in banking or related areas. Typing speed required, a minimum 55 w.p.m., as well as normal secretarial skills
Please reply in writing to the above or telephone D. Clark at 386-7341.

WESTCOAST SAVINGS CREDIT UNION
Our rapid growth requires that we hire additional staff. Work involves all phases of member service, including cash (teller). Preference will be given to applicants with banking or trust company teller experience. Contact Mrs. Toni Kuiack, at 388-7171 for appointment.

STATEMENT TYPIST—RECEPTIONIST
Loca lchartered accountant soffice requires an experienced typist-receptionist. Previous experience in statement typing would be preferred. Please apply in writing to:
WILSON & HAYES
Chartered Accountants
208-435 Trunk Rd
Duncan, B.C.
V9L 2P5

RECEPTIONIST-TYPIST
Self-motivated person required by busy downtown office. This person must be flexible to carry out wide variety of office duties, with minimum of supervision. Good typing skills, and a professional attitude a must. Please reply in writing to Abacus Cities Ltd. 202-1208 Wharf St., V8W 3B9. Attention: Miss. L. Bullied.

ACCOUNTANT
MATURE OR RETIRED
Full knowledge of accounts payable, receivable and payroll system. Full or part-time.
PHONE MR. COOPER 598-4834
9 to 5 WEEKDAYS

ACCOUNTANT REQUIRED FOR pleasant downtown office. A min. of 3 yrs. training together with working experience essential. Must be able to assume responsibilities and work on own initiative. Excellent potential. Salary negotiable. 386-6754.

OPPORTUNITY
Interesting and demanding telephone work, for an enthusiastic and hard working individual, with large Canadian Financial institution, must have team spirit, pleasant downtown office. 388-4494.

VANCOUVER ISLAND'S LEADING security company is presently looking for a mature girl Friday with excellent stenographic abilities. Shorthand would be an asset. Must be flexible as duties will be varied. Contact Mr. B. Lehna between 9-12 noon. Phone 383-7344.

23 SKILLED TRADES

ADVERTISEMENTS IN THIS CLASSIFICATION MUST COMPLY WITH THE BRITISH COLUMBIA HUMAN RIGHTS ACT

WELDER STEEL FABRICATOR FOREMAN
For fabricating and jobber shop located in Duncan, Vancouver Island, experienced in sawmill, bulp mill and logging type work. Good knowledge of modern welding techniques, layouts, blue prints, etc. salary commensurate with experience. Phone 112-746-5181 or write E & M Machine Works, Box 366, Duncan, B.C.

REFRIGERATION T.Q. PERSON with some sheet metal experience required for Vancouver Island mechanical firm. Steady employment. Victoria Press. Box 798.

WANTED: EXPERIENCED DRYwall tapers. Must have own tools, will pay approximately $80 per thousand square feet on contract. 263-3462.

NEWLY-FORMED COMPANY looking for licensed and experienced plumbing and heating man. Reply to Victoria Press Box 761.

24 SALES PERSONS and AGENTS

ADVERTISEMENTS IN THIS CLASSIFICATION MUST COMPLY WITH THE BRITISH COLUMBIA HUMAN RIGHTS ACT

Real Estate Career Training Produces Success
Block Bros. offer training you in sound proven methods enabling you to quickly reach our desired level of success. A sample is the new "Xerox" in-depth "Professional Selling Skills" technique. Successful prestigious salesmen just don't happen, they are trained. Call today. Interviews by appointment only.
Block Bros. Realty
477-1841 478-5561 386-3231

OUTSTANDING OPPORTUNITY
Immediate opening at Victoria's leading Volkswagen Dealership for a combination new and used car salesperson. Position offers excellent cenumeration plan, medical and dental plans. Group insurance, company car and other fringe benefits. Experienced only, need apply in person to Mr. E. J. "Ted" Bowcott, Douglas Volkswagen Ltd., 3329 Douglas St.

Teachers Wanted!
Teaching people to plan and organize their financial future, is what life insurance sales is all about . . . do you have the courage to teach in a totally different atmosphere and get paid exactly what you are worth? Phone 386-1441, R. B. Kinnee.

SALES REPRESENTATIVE FOR one of B.C's Largest paper and Janitorial sale houses. Distributors for Kimberley-Clark, S.C. Johnson, Lever Brothers, Rubbermaid, etc. Working out of local office and warehouse in proven territory. Salary plus commission plus transportation. For appointment phone 386-6822.

SALES REPRESENTATI

36 BUSINESS SERVICES and DIRECTORY

Cleanup Services

CLEANUP, MAN AND EMPTY truck looking for work, reasonable. 385-7965.

CLEAN-UP
Basements, attics, yards, compost boxes and junk hauling. 658-5406.

Contractors

WHEATON CONSTRUCTION LTD.
General Contractors
Building Consultants
385-5702

T. & C. BUILDERS LTD.
Framing
385-5293 385-8587

J. C. ENTERPRISES LTD.
General Contractors
388-6634 642-5350

GVT
Construction quality framing, finishing and renovations. Free estimates. Phone 595-3023.

R. J. RESTALL CONSTRUCTION Ltd., framing and general contracting. Quality guaranteed. 478-0430.

FARMER CONSTRUCTION
Design — Renovations
388-5121

FRAMING AND ADDITIONS, free estimates, good prices.656-1897.

CONTRACTS WANTED FOR framing houses. Call Island Framing at 652-3572.

ADDITIONS AND WOOD SIDING custom and spec home builders. Ulysses Construction Ltd. 477-3402.

WE MAKE CUSTOM HOME FOR a reasonable price. 384-7739.

Drafting

RENOVATION, PLANNING AND design, 383-8197.

Draperies

HOURIGAN'S
Floor Covering Specialists
NOW SHOWING DRAPERIES
PROMPT IN-HOME SERVICE
715 PANDORA AVE. 386-2401

Pacific Draperies
CUSTOM MADE DRAPERIES
Commercial and Residential Specialists
650 Hillside 388-4612

Dressmaking

DRAPERIES, LADIES', CHILdren's dressmaking and alterations, good fittings, reasonable. 477-1018.

EXPERINCED DRESSMAKER. Phone 595-3865. Be ready for fall with personalized fitted clothes.

Drywall

DRYWALL, TAPING AND boarding, ceiling and wall texture, 2 tones, arches, etc. No job too small, call us, we're hard to beat. 383-3462 anytime.

COMPLETE DRYWALL FINISHing, textured ceilings and walls. No job to small. Free estimates. 478-7412.

BERT AND ERNIES TEXTURE and Drywall Service. Reasonable rates, free estimates. 477-9957.

DO YOU WANT YOUR DRYWALL work to be perfect and reasonable? Call Randy at 388-6792.

FOR ALL YOUR DRYWALL needs. Phone 478-4628.

Electrical Contractors

NEW HOUSES WIRED, OLDER houses rewired. Service changes, renovations, commercial wiring, electric heating installation. Reasonable rates. Satisfaction guaranteed. Call for an estimate today. SIRWELL ELECTRIC LTD. 595-3876.

C. J. WELLS ELECTRIC LTD. Residential and light commercial wiring done by certified journeyman electrician. Call Jim Caudwell for free estimates, day or night. 479-4585.

DAY OR EVENING RESIDENtial, commercial or industrial. By contract or reasonable hourly rates. Robert G. Heller, 478-4032 or 385-5335 anytime.

OLDER HOMES REWIRED — NO down payment. We finance at bank rates with approved credit. EDDY'S ELECTRIC — 385-7666

FIRESIDE HOLDINGS LTD.
Residential, new and rewiring
478-9475

Excavating

EXCAVATING, LAND CLEARing, road building, demolition, sand and gravel equipment rentals, 24-hour service. Radio controlled.
O.K. Trucking Co. Ltd.
Bus. Office, 2840 Nanaimo, 386-3414
Dispatcher, 2720 Turner, 382-6136.

BOBCAT SERVICE, — COMMERcial and residential, landscaping, basements, back filling, backhoe, and rototaving. Contact Juan De Fuca Lawn Services. 388-9153 (res. 478-5917).

J. C. BOBCAT SERVICE
Residential and Commercial
Grading, Backfilling, Ditching
388-6634

ROBERTSONS EXCAVATING — 450 Case, land clearing, bulldozing and backhoe. 595-8530.

LAND CLEARING, ROAD BUILDing, trucking and demolition. 652-3898.

ALL EARTH WORKS AND PIPE works, excavating and trucking. B.C.S. Ltd. Call Brian, 479-2595.

Fencing

FENCES BUILT OR REPAIRS any style, your material or mine. 382-2732, 478-1050.

36 BUSINESS SERVICES and DIRECTORY

Fencing

ISLAND CHAIN LINK FENCING LTD.
Gates and fencing in wire or wood. 477-0332.

Flooring and Sanding

People Will Notice
When your drab, marked hardwood floors are turned back into the gleaming beautiful condition when they were new.
Let us help you "RENEW" your floors with our expert guaranteed workmanship
"REASONABLE RATES"
M & M FLOOR
(ESTABLISHED 1950)
532 William 383-0343
After 5 p.m. 386-3078 or 652-4308

Furniture Refinishing

PIANOS, DINING AND BEDroom suite, refinishing. Alpha Finishers Ltd., 383-5521.

Gardening

Barker Landscaping Ltd.
SINCE 1940
Free estimates on annual or part time maintenance — Spraying (licenced operators) — clean-ups — pruning — fertilizing — etc. Ask for Dave, Maintenance Division. 595-8322.

LICENCED GARDENER
Cleanup, pruning, gardening, year around by contract. G. Barta, 474-2680.

DUTCH LANDSCAPERS. NEW lawns, rockeries, planting, redesigning, cleanups, low maintenance gardens, fencing, patios. 478-1023.

GARDENING
Clean up and maintenance. Reasonable. 479-8807.

GARDENING, REASONABLE rates, phone 383-7550.

Glass and Glazing

WINDOWS
Change wood to aluminum, single to thermo with Ever-brite. Phone 384-1423, 658-8817.

Gutter Cleaning and Repair

Aluminum Gutters
5" CONTINUOUS in baked enamel
B.C. ALUMINUM 479-7121
"THE NAME YOU KNOW"

Handymen

EAGLE & TOWNE, PAINTING, sign painting, small commercial and residential renovations. Free estimates. 474-1998, 478-1434.

HOME REPAIRS, RENOVATIONS, plumbing, carpentry, electrical. 383-1233.

QUALITY HOME REPAIRS, plumbing, fencing, carpentry, etc. Harvey's, 384-8621, 479-7078.

Home Improvements

IMPERIAL BUILDING MATERIALS LTD.
The Builder's Supply House
KITCHEN CABINETS AND VANITIES
By Longbell and Merit
OUR EXPERTS WOULD BE HAPPY TO HELP YOU PLAN YOU REQUIREMENTS.
DROP IN AND SEE OUR DISPLAYS!
BUY WHERE THE BUILDER BUYS FOR LESS
2955 DOUGLAS ST.
386-1401
STORE HOURS
Mon.-Fri. 8-5, Sat. 8-12
Member of Victoria HUDAC

COST PLUS 10%
We will build additions to your home. Renovate your present home or repair wiring, plumbing. Replace carpet and linoleum. $8 per hour plus material plus 10% is your total cost. Keith Hamblett, 592-1606, evenings.

WINDOW SCREENS
and patio door screens. Free estimates ,fast service. A. and D. Glass.
383-7141

ALCAN BUILDING PRODUCTS
Almetco Div.
SAVE HEATING DOLLARS
Storm Windows — Thermal Glass
Alcan Siding
Days 652-3901 Eves. 652-2761

WINDOW SCREENS
Patio doors, replacements free estimates. Call Wickman Aluminum. 478-5550, 478-7240.

REMODELLING SPECIALISTS
Additions, carports, sundecks, fences, rumpus rooms, entries. Free estimates. Phone 477-7382 anytime.

FAMILY MAN, NEEDS WORK anything in remodelling, painting, cement work and plumbing. Call 478-6054, 478-8402.

KITCHENS AND BATHROOMS remodelled, rec rooms framed or finished, general repairs. Phone 598-2920.

PAINTING INSIDE AND OUT, general repairs, reasonable, 479-4446.

TILE SETTING, ALL TYPES, free estimates, low prices. Ask for Jim, 478-5679.

Insulation

GLACIER INSULATION LTD.
All types of insulation. 388-6844.

36 BUSINESS SERVICES and DIRECTORY

Landscaping

PORTUGUESE LANDSCAPING STONEWORK
Lawn and rock specialists. Have your dream rockwall, fireplace, patio and pool built by us. We also build chimneys and all kinds of brick work artistically done. Would you like a completely different patio? Give us a call for a free estimate at very reasonable prices. All work guaranteed. References. 477-9712.

VIC'S LANDSCAPING LTD.
383-7461
Call us anytime at the above number for top quality workmanship and a one year guarantee on all our written contracts for all types of rock work, brick work, landscaping, etc.
Also we have a maintenance division offering the same quality workmanship consisting of (lawn cutting, liquid fertilizing, pruning, much, much more). Free estimates.

BARKER LANDSCAPING LTD.
Lawn specialists. Expert garden layout and shrub placement — sketches — ideas. Our stonemasons can build you anything in rock or slate — walls, patios, pools or pillars — etc. For a free competitive estimate, call 595-8323. Terms.

CHRIS DESIGN LANDSCAPE Ltd. Designing and redesigning all phases of landscaping and garden maintenance. For free estimate call Chris MacLean, 384-4078.

HARVEY'S LANDSCAPING AND garden service, new lawns and design, lawns cut, maintenance by contract. Fong, 384-8621, 479-7078.

JUAN DE FUCA LAWN SERVICE (also -landscaping). Experienced and guarahteed. 388-9153 (Res. 478-9917).

Masonry

SMALL REPAIRS, LARGE one's? Building your new home? Want to beautify the older one? I'll do it in brick or block, free estimates cheerfully given. 652-2864.

STONEHENGE MASONRY, ANY stonework done. Quality first. Free estimates. References. 478-3730, evenings.

MY SPECIALITIES, FIREplaces, new or used. 20 years experience. 479-5075.

FIREPLACE FACING, ANY type of stonework, top quality, reasonable. John, 477-1727.

Moving and Storage

MOVING?
Professional men at reasonable rates. Cartons supplies. Call:
DRUM CARTAGE
383-9861

BIG OR SMALL, WHY PAY BIG prices for reasonable, reliable, experienced movers. Pensioner rates. Estimates. Guaranteed. 382-5625.

FRANK'S DELIVERY
Small moves and pickup delivery service. $9.00 an hour, 1 man. $14.50, two men. 382-5275.

MOVING AND DELIVERIES, appliances, furniture, households. Eugene, 383-3528.

HAVE PICKUP TRUCK FOR small moves and hauling, reasonable rates. 479-5925.

CAREFUL AND INEXPENSIVE. Moves, deliveries, any size. Wave Transfer. 595-1558, 383-5218.

Painters and Decorators

ISLAND DECORATORS
Painters Paperhangers
Spray Painters
Plaster Repairs
Convenient Time Payments
383-9059 Eves. 382-1479

BROTHERS PAINTING AND DECORATING
Free appraisals, cost consultant. All types of painting. All types of repairs. Commercial, farm, residential. Lowest rates. Terms. Work guaranteed. 383-8112.

CAMPBELL PAINTING AND DEcorating. Interior and exterior. Expert paper hanger. Homes, offices and apartments. Phone 383-5457 after 5 p.m.

IF QUALITY AS WELL AS price is important, call Specialty Painting at 595-4424 for a painting estimate. FULLY qualified with solid references.

HUSTON BROTHERS PAINTING Quality work for low rates. Interior-exterior, with brush, roller and spray gun. 386-9884.

DOWSON PAINTING CONTRACTOR, RESIDENTIAL COMMERCIAL: WORK GUARANTEED. Free estimates. 385-6042.

INTERIOR AND EXTERIOR painting. General repairs. Reasonable rates. Guaranteed work. Ask for John Grey, 388-9153 anytime.

PAINTING AND DECORATING, reasonable rates, satisfaction guaranteed. Terms. 595-4905, 479-2473.

HIGGINS
PAINTING AND DECORATING, quality workmanship, free estimates. 592-1557.

ARCTIC PAINTING AND DEcorating. Paper hanging, plaster repairs, spray painting, residential, commercial, free estimates. 477-7614.

EXP. ENGLISH PAINTER Int. and Ext. 36 yrs. exp. Paperhanging, Minor Repairs Free Estimates. After 6, 478-1810

EXTERIOR AND INTERIOR paint, reasonable rates, phone after 5, 598-1660; 592-6739.

EXTERIOR HOUSE PAINTING our specialty. Reasonable priced. 479-3274.

MASTER PAINTER, PAPER hanging, 20 years' experience. 477-9713.

SEMI-RETIRED QUALITY work, reasonable rates. Albert Roberts, 388-5651.

EXTERIOR PAINTING, WORK guaranteed. Reasonable rates, free estimates. 383-6185.

Paving

V.R. PAVING CO. LTD.
We do asphalt work, driveways, patios, parking areas, road cuts, etc. estimates. 388-5611.

Plasterers

PLASTERING AND STUCCOING Fred Blachard and Son. 477-1211, 656-4310.

COLEMAN PLASTERING
Lath, plaster and stucco. 478-9976.

D.B. STUCCO, BIG OR SMALL jobs. 386-8016.

STUCCO WORK, PLASTER REpairs, renovations. 385-1908.

Plumbing and Heating

DAVID'S PLUMBING
Hot water tanks, plumbing repairs, sewer cleaning, emergency service. 386-8881.

R. BALES LICENCED PLUMBER, will do alterations, renovations and repairs at low cost. I guarantee my workmanship. 382-1653.

GUARANTEED GOOD LOW COST work, M. McKinnon Plumbing and Heating. 1449 Vining St. 595-8056.

Roofing and Siding

PARKER JOHNSTON LTD.
1855 BLANSHARD 382-9181
"Roofing Victoria Since 1915"

CUSTOM SPLIT CEDAR SHAKES. 477-4674.

HESLOP BROTHERS ROOFING, reroofing experts. 479-3274.

ROOFER FOR HIRE.
382-7389.

Tailors

OAK BAY TAILORS
Tailoring, alterations, ladies and men Quality leather alterations. 1826 Oak Bay Ave. 598-4131

BRITISH CUSTOM TAILORS
1311 BLANSHARD 383-2632

Tree Service

Greenleaves
TREE PRESERVATION
479-8525 386-1611
for beautiful trees

ANYTHING TO DO WITH TREES, down, blocked up and hauled away. Insured. Cardinal Tree Service. 642-5451, 479-1985.

36 BUSINESS SERVICES and DIRECTORY

Tree Service

CEDARDALE TREE SERVICE
385-9931

TREES TOPPED, LIMBED, felled, pruned. Free estimates. Reasonable rates. Insured, 658-5046.

MT. VIEW THREE SERVICE
"Everything in Trees"
Fully insured. 479-3873 (24 hr.)

BIG WIND TREE SERVICE. LOW rates. 388-6115.

Window Cleaning

HUGHES RESIDENTIAL WINdow cleaning. Free estimates. 2932 Blackwood St. 386-2582.

38 TRAVEL

RENO OR LAS VEGAS
THANKSGIVING WEEKEND
We have space reserved, book now, don't be disappointed.
WHITTOMES TRAVEL
J. H. WHITTOME and Co.
1111 Blanshard St., Victoria
388-4271
126 Station St., Duncan
748-8128
Reliability and Dependability Since 1898

WAIKIKI — 1 BEDROOM CONdominium available month of August, November 10-November 30, anytime after March 1978. 388-6474, between 9 and 4, Monday-Friday.

MAUI
2-bedroom deluxe condomilium on the beach. Special off-season rates for Sept. and Oct. O.K. Trucking Co. Ltd. 386-3414.

MAUI, 1-BEDROOM CONdominium, beach, pools, tennis. August 20 to September 29th at special rates. October 13 to December 21 available. 479-2610.

WANT TO MOVE 4-MONTH filly east. If you have truck and trailer for horse and are going to Toronto area, phone 642-3693.

FOR RENT, CONDO IN MAUI. Phone 478-7287 after 3 p.m.

39 PERSONALS

ACADEMIC BUSINESSMAN, 52, world-travelled, quite prominent, in excellent health; interested in serious music, intellectual pursuits and the arts; lives in own home in city with son aged 11 and daughter aged 9; resorting to this advertisement in order to maximimize his choices in his quest for a wife who loves children and home life; who is warm, educated, cheerful and optimistic; who is in her 40's, preferably. Absolute discretion assured. Reply in strictest confidence to Victoria Press Box 748.

UNATTACHTD PROFESSIONAL man, 32, wishes to meet intelligent, attractive, career-oriented woman about 25-32 for casual intimate relationship. Diversified interests include science, writing, gourmet food, business. Personality: open-minded, quiet, ambitious. Please reply to Victoria Press Box 783 with photo if possible.

BE IT KNOWN THAT I, Michael Terrico, of the City of Victoria, Province of British Columbia, will not be responsible for any debts incurred in any name from the date hereof, without my written consent. Dated at Victoria, B.C. this 15th Day, of August, 1977. Robert C. Daykin.

SHARE YOURSELF
Citizen Advocacy is looking for volunteers to spend an evening or afternoon per week with a physically or mentally handicapped person. Call 385-7121.

A TALL SLIM MAN IN EXcellent health would like to meet a lady in her 50s who is also slim, honest, likes dancing and outdoors for a good friendship and possibly marriage. Victoria Press Box 802.

CRUISE THE BEAUTIFUL GULF Islands aboard own yacht, lowest rates, new vessel, most popular skippered yacht. $250 per couple per week. "Discovery cruises". 743-9207 evenings.

LONESOME, ACTIVE, SLENDER man, 35, desires a compatible, mature, slim, attractive woman to form a lasting, enjoyable, forever relationship. Victoria Press Box 772.

MINISTER AND FAMILY DESperately need funds this month. Will offer up healing prayers for you. Please help us. God bless you. Rev. Ward, Box 38, Union Bay.

TWO ATTRACTIVE, RESPECtable ladies wish to meet two gentlemen 45-55, for outings, camping, dancing etc. Victoria Press, Box 806.

MAN, 29, NEW TO AREA, would like to meet a lady for dates. Reply Victoria Press Box 750.

OCT. 18, 1919
If you were born on Oct. 18, 1919 please reply to Victoria Press Box 807.

SOMETIMES A PROBLEM hurts less if you share it. We listen. NEED Crisis Line — 386-6323.

LONEY? WRITE EMILY QUEST, Friendship Bureau, P.O. Box 5220.

40 BUSINESS PERSONALS

SOCIAL ASSISTANCE
If you are on Social Assistance and have 1 or more dependent children, you could be eligible to own your own home with payments from $119.00 per month to a top of only $225.00 per month. For further information call UNICON HOMES LTD. 386-0130, ask for ART.

LUXFORD
SHOWER SYSTEMS INC.
DIVORCE
Why wait? Average time for an uncontested divorce is 90 days. We arrange easy financing. For further information and brochure:
383-6724
210-620 View St., Victoria, B.C.

HYPNOSIS
Stop smoking, lose weight, redirect Nervous Energy.
ALPHA NEW-THOUGHT CENTRE
595-4022

Place an order for new Avon EMPRISE with your Representative — she will tell you about our exciting draw offer — TELEPHONE 384-7345.

TOKENS WANTED FROM THE "Kaiserhof" Hotel Beer Gardens, 5c, 10c, 25c and 50c pieces with hole in middle. Circa 1915. Other "Kaiserhof" pieces also considered. Mr. Sinclair, 386-6624.

DOCUMENTS, MANUSCRIPTS OR what have you expertly typed by legal secretary. Divorce a specialty. Phone 386-9637.

MRS. PAYNE-JONES, TRANCE medium. Questions answered. 386-3603.

AMBITIOUS COUPLES TO BUILD business in non-productive time. Victoria Press Box 800.

42 EDUCATION

PACIFIC CHRISTIAN SECONDARY SCHOOL
Welcomes applications for student enrolment in Grades 8 and 9, for its opening in September. Phone Mr. A. Renema at 479-8575 for information.

TUTORING — PROFESSIONAL help by experienced teacher. French, math, new and old methods. 598-2331.

43 DANCING

JANICE TOOBY DANCE STUDIO Royal Oak W.I. Hall, beginners and advanced tap and beginners ballet register before September 6th and phone 658-5491.

43 DANCING

HIGHLAND DANCING INSTRUCtions by qualified teacher. Enrol now for fall classes, Phone Lynne after 4 at 477-9839.

60 FUEL

MANDER TRUCKING LTD.
—Agricultural sawdust and shavings
—Hog fuel, Cedar and Hemlock
—Bark mulch
477-5053 479-7629

ALDER, SPLIT, DELIVERED, full cord, $40 Sooke, $45 Victoria, $50 Saanich. 642-5587.

63 TIMBER

WANTED TIMBER
FELLED, BUCKED or STANDING
Fir, Cedar or Hemlock
Ideal Sawmill Ltd. 385-0441

TIMBER PURCHASED
Standing or felled. Stumpage guaranteed, brush piled, land cleared. Also contract loading and hauling, 383-3065, 479-2378.

65 BUILDING SUPPLIES

HOME LUMBER & Building Supplies
470 Ardersier Rd.
385-8711

SANDED PLYWOOD

4x8—3/4 Factory Gr.	$11.95
4x8—1/2 Factory Gr.	$9.95
4x8—1/4 Factory Gr.	$5.95

STD FIR PLY

4x8—5/8 T and G	$10.00
4x8—1/2 Std.	$8.25
4x8—3/8 Std.	$5.85

D UNSANDED

4x8—5-16 Fir	$4.50
4x8—5/8 Fir	$7.65

RANCH PANEL

1x8—S.T.K. Cedar	$465
1x6—S.T.K. Cedar	$450

Framing Lumber
STD. & BTR. FIR
Price per 1000 FMB

2x4—6'	$ 85
2x4—7'	$ 95
2x4—92 1/4 Stud	$239
2x4—8'—20'	$239
2x6—8'—20'	$239
2x8—8'—20'	$239
2x10—8'—20'	$299
2x12—8'—20'	$299

STD. & BTR. HEM.

2x4—6'	$ 75
2x4—7'	$ 89
2x4—92 1/4 Stud	$210
2x8—14'	$189
2x10—8'—20'	$229
2x12—8'—20'	$229

GYPROC SPECIAL

4x8 - 3/8"	$2.85
4x8 - 1/2"	$3.15

Price per 1000 Sq. Ft.

1/2" GYPROC	$ 95
1/2" FIRESTOP	$105
5/8" FIRESTOP	$120

ALSO STOCKING
Joint Cement, Filler, Tapes, Bead, etc.

STUCCO WIRE

16—16'	$20.00
Tar Paper	$ 5.50

INSULATION
Price per 1,000 Sq. Ft.

R7 FIBERGLAS	$ 76
R12 FIBERGLAS	$130
R20 Fiberglas	$220
R28 Fiberglass	$295

Deliveries made anywhere on Vancouver Island. Before you buy compare our prices. For quality service and guaranteed savings, phone:
385-8711
386-3374

IMPERIAL BUILDING MATERIALS LTD.
The Builder's Supply House
August Pre-Inventory Sale
Ends August 26th '77
Store Specials
Nord Spindles 25 per cent off suggested list
Black and Decker 7 1/4 saw, 7340 suggest retail $84.99
Sale price $59.95
Oval gold mirror 22x29
Sale price $17.95
Hundreds of sheets pre-finished plywood at pre-inventory sale prices.
BUY WHERE THE BUILDER BUYS FOR LESS
2955 DOUGLAS ST.
386-1401
STORE HOURS
Mon.-Fri. 8-5 Sat. 8-12
Member of Victoria HUDAC

MOORE WHITTINGTON LUMBER LTD.
MW
2614 BRIDGE ST.
386-1331
SALE CONTINUES
20% OFF
ALL PRE-HUNG DOOR UNITS
LIMITED STOCK
NOT ALL SIZES AVAILABLE
20% off all front doors
20% off all French doors
20% off all mono doors
20% off all hardwood lumber (Teak, birch, mahogany, maple, and sen)
ALL ITEMS SUBJECT TO PRIOR SALE
8 a.m.-6 p.m. Mon. to Fri

ERWIN'S Double Glaze
Windows
Beat the rush! The energy savers — We cover the Island — 10 YEAR MANUFACTURE GUARANTEE. 386-4403 (24 hrs.)

SAANICH LUMBER YARDS
3041 Douglas St. 385-2484
Material for 13x20 garage, roofing extra $340.00
Compost Box, 4x6 $10.00
Work Bench, materials $12.00
8x10 Greenhouse
Sabot Dinghy Kit
Garden Shed, 6'x7'6"
Chicken Coop, 6'x7'6"

HARDWOOD
Now over 35 varieties in stock. Maple countertops. Laminated tabletops. Hardwood dowling. Aromatic cedar closet lining. Compare our everyday low prices. Open Saturdays. Norsecraft, 2825 Bridge St., 383-4233.

WANTED: 24" CEDAR SHAKES, call 384-3420 or 474-1639.

65 BUILDING SUPPLIES

Clarke Doors Ltd.
Pre-hung door units
Sliding closet doors
Bifolds
Cafe doors
Handyman special — save on that labour bill
ALL TYPES OF EXTERIOR DOORS
We'll machine them to fit your old openings. You install them.
542 HILLSIDE AVE.
386-8861
THE DOOR SPECIALISTS

60 AMP. CONSTRUCTION SERvice panel and pole. $100. 478-5224.

70 MUSICAL INSTRUMENTS

Our Organ Prices ARE LOW
Because of our high sales volume gained thru our stores in Vancouver, Kamloops and Vernon. High volume means low prices.
ORGANS from $995
PIANOS from $1095
383-8711
and ASK FOR more information
CASCADE ORGAN & PIANO
HOME OF KIMBALL, GALANTI and GULBRANSEN KEYBOARDS
WHSE. No. 2-370 GORGE RD. E.
Behind McDonald's Supply

BALDWIN
PIANOS - ORGANS
FUN MACHINES
Porter Music
PARK FREE 'TIL 9 P.M.
Closed Mondays for August
725 CALEDONIA 382-9542

RENTALS
Large stock of guitars, amps and P.A. systems
from $8 daily
SPECIAL weekend or monthly rates
NELSON'S Music Centre
1315 GOV'T. 385-9728

HAMMOND ORGAN MODEL M WITH REMOTE LESLIE SPEAKER PREVIOUSLY OWNED, $1295. HAMMOND "PIPER" ORGAN WITH CASSETTE RECORDER PREVIOUSLY OWNED, $1195.
See Reg. Stone at
SOUND OF MUSIC
PIANO AND ORGAN CENTRE
1517 Quadra 383-0239
CLOSED MONDAYS

Scott PIANO & ORGAN
IS NOW OPEN
at our NEW STORE
1400 BLANSHARD at JOHNSON
386-2434

RENT TO OWN
PIANOS and ORGANS
Gleeson Music City
707 FORT 388-9532

VISIT US TODAY AT OUR NEW LOCATION
4th floor THE BAY

ORGAN LESSONS—Fall registrations now being accepted
KAWAI KEYBOARD STUDIOS
1701 Douglas 385-1311, 386-3912

LES PAUL SPECIAL ADDITION guitar with case, $595. Gulld SF4 HB electric with case, $660. Les Paul copies from $129. A number of amps to clear out at very good prices.
SOFT SOUNDS
2031 Oak Bay Ave. 598-1524
Closed Monday

PAMUS
MUSICAL INSTRUMENTS
"Where Good Music Begins"
1108 Blanshard St. 386-8473

Used Bechstein Grand
6'6" excellent condition
GLEESON MUSIC CITY
707 FORT 388-9532

JUAN DE FUCA MUSIC IS open. On sale: fender felecaster, $395; Ernie Ball electric strings, $2.99 per set; register for guitar, bass and drum lessons, $4.50 per 1/2 hour. 478-6042.

19 YEARS SERVING VANcouver Island. Come in and save during our Anniversary sale. Hall and Fairfield Music, 728 Fort, 385-3307.

ACOUSTIC MODEL 870 P.A. SYStem, amplifier with equalizer board and 2 column speakers. Like new available after August 19th. Call now 592-6995 or 386-6567.

ANYONE GOT ANY OLDER style dance drums for sale Phone 598-1919 Tuesday to Saturday 9-12, 1-4:30.

MUST SELL KAWAI APARTment size piano. Also Fender Rhodes. Best offer. 382-1777 after 12 noon.

1976 KIMBALL ORGAN SWINGER 900. Theatre styling. $3,100 or best offer. (112) 748-9228.

MARTIN D18 WITH CASE, GOOD condition, $550. Call after 12. 478-0910.

TRAYNOR BASS AMPLIFIER, plus cabinet, 200 watts. $400. 477-5343.

LEFT-HANDED FENDER STRAtocaster, hardwood case, white finish, maplewood neck. 383-0948.

WURLITZER 605 CENTURA organ, one-year-old, like new. $4300. 479-7024.

MAPLE BODY GIBSON ACOUstic guitar for sale with case. 384-0639.

GERHARD HEINTZMAN upright, medium height, good condition. $1050. 477-6560.

GIBSON MARAUDER, 1 MONTH old. Sell or trade for acoustic. 385-4915.

FENDER NEWPORTER ACOUstic Guitar. Must sell, $135. 595-4075.

MUST SELL IMITATION LES Paul. Excellent condition. 386-7234.

OLDS AMBASSADOR B FLAT Coronet, like new, $225. 592-6881.

71 MUSIC TEACHERS

ROYAL CONSERVATORY OF MUSIC
Piano-theory teacher available. Phone after 5 p.m., 384-1406.

REGISTER YOUR CHILDREN today for Yamaha Organ lessons. James Piano and Organ. 384-9121 or 385-6335.

MODERN ORGAN TUITION, BEginners, all ages, will visit. 656-3259.

L. W. HOWARD ATCH RMT Piano and theory. Town & Country area. 386-4564.

PIANO LESSONS FOR BEGINners through Grade 5. Children and adults. 479-2210.

77 MOTORCYCLES

1974 HONDA CB 750E—K4, EXcellent condition, 592-3256, 595-2468.

1976 YAMAHA 400 ENDURO, 1300 miles, like new. 479-3401.

1968 BULTACO MATADOR 250, best offer, 477-1178.

1976 YAMAHA 400 DIRT BIKE, $950. 656-6987.

71 175 YAMAHA TRAIL, $400. 479-2892.

74 CAM-AM, EXCELLENT CONdition, new CDI unit, $750. 382-3715.

1973 650 YAMAHA, ELECTRIC, OHC. $925. 382-2251.

74 YAMAHA 125YZ, GOOD CONdition $475. 595-7284.

77 MOTORCYCLES

Check These Prices!
'77 SUZUKI GT 500
3 ONLY — $1399
NEW HONDA CB 125S
1 ONLY $849
NEW HARLEY SS250
1 ONLY $1099
NEW HONDA XL175
1 ONLY $1079
NEW SUZUKI A-100
2 ONLY $599
NEW HONDA CB500T
1 ONLY $1799
COLWOOD HONDA
Div. Mullins Marine
2781 Millstream 478-8831
Left off Highway at Western Speedway. D.L. 0036A

NEW YAMAHAS

GT80 MINI	$ 599
YZ80 MINI	$ 649
DT100 ENDURO	$ 789
DT125 ENDURO	$1049
DT175 ENDURO	$1199
IT175 ENDURO	$1299
DT250 ENDURO	$1399
DT400 ENDURO	$1599
XT500 ENDURO	$1799
RD400 ROAD	$1599
XS400 ROAD	$1649
SX500 ROAD	$1999
XS650 ROAD	$2299
XS750 ROAD	$2899

MULLINS MARINE SALES LTD.
925 Yates St. D-00365A
382-1928 382-4515

NEW HONDAS

Z50 MINI	$ 499
CT70 MINI	$ 599
XR75 MINI	$ 649
CT90 TRAIL	$ 755
XL100 TRAIL	$ 899
XL125 TRAIL	$1048
XL175 TRAIL	$1199
XL250 TRAIL	$1399
XL380 TRAIL	$1574
CB125 ROAD	$ 849
CJ360 ROAD	$1299
CB400 ROAD	$1849
CB550 ROAD	$2299
GL1000 ROAD	$3799

MULLINS MARINE SALES LTD.
925 Yates St. D-00365A
382-1928 382-4515

FREDERICK MOTORS LTD.
KAWASAKI
SUZUKI — BMW
Repairs — Service to all Makes
616 Queens 383-0823
D.L. 00834A

1977 HONDA 750K
6 weeks old, owner leaving country, 1700 miles, fairing, crash bar, luggage rack, etc. Perfect condition, still on warranty, $2,400. 479-3029.

K. J. Kawasaki
AT
2940 DOUGLAS
385-0323 D.L. 01836A

POWERTOWN M.C.
Service to all Makes. Hi-Performance parts. 384-1249. D159169A. 614 Grenville.

1975 BMW 750 WITH MATCHING windjammer, 2300 miles perfect condition. $3700. 537-2231 (Saltspring).

ESQUIMALT BICYCLE
1215 ESQUIMALT ROAD
388-6712
"The Wheeler Dealers"

1976 SUZUKI TS 250, SHOW ROOM condition, 2,000 miles still on warranty, must sell $950. Phone 652-1564.

750 HONDA SUPERSPORT, PACIfico Fairing, luggage rack and trunk. New tires. $2400 or best offer. 592-6137.

MECHANICALLY INCLINED? Test yourself on Kawasaki 250, first gear slips. New tires, chain, battery. Sacrifice $175. 656-4705.

1976 HARLEY DAVIDSON 1200 Super Glide, electric start, low mileage. 479-8985.

1977 TS 185 SUZUKI ENDURO excellent condition, only 3500 miles, $1,000 or best offer. 386-1914.

GIRLS' 19" 3-SPEED, NEARLY new, hand and backpedal brakes, $50. Phone 479-1261.

72 SUZUKI TS 90, FAIR CONDItion. Highest offer over $300. 652-1896.

ECONOMY TRANSPORTATION. 75 CC 1975 Yamaha Scooter. Monday through Thursday. 385-1238.

550 HONDA, CLEAN, LOW MILEge machine, many extras. Must be seen. 5-7 p.m. 386-3675.

1972 SUZUKI 250, JUST TUNED, $300. 1976 Yamaha 50. Hoped. Excellent shape, $200. 656-6250.

1976 TY 175 YAMAHA. EXcellent shape. $850. 656-1800 after 6:30 p.m.

1972 YAMAHA, 350 RD. IMMACUlate condition. Low mileage, almost new. 477-1167.

1973 HONDA 350 4 CYLINDER, sound running condition, must sell. Asking $450. 642-3882.

'74 HONDA 750 ALL EQUIPPED for touring. Plus extras. Must sell, leaving town. Offers 479-2038.

'77 BMW 100 RS, SHOW ROOM condition, many extras, evenings. 656-6404.

BROOKLANDS MOTORCYCLES
HARLEY-DAVIDSON — HONDA
937 Fort DL 1271 383-5926

1975 HONDA 125, 400 MILES, EXcellent condition, must sell by weekend, offers. 478-0782.

'77 125 SUZUKI RM, $1,000 OR offers. 384-5750.

1970 SUZUKI 90, LIKE NEW, 800 original miles, best offer. 382-1970.

'73 YAMAHA 500CC, 10,000 MILES. Good shape, plus extras. 652-5592.

SUZUKI TM125, GOOD SHAPE. $360. Call 477-6479.

1972 HONDA 350-4, REBUILT, extras, $1,000. 595-2233 after 5.

MINI-BIKE VERY GOOD CONDItion, $150. 477-9968 after 5.

175 YAMAHA, GOOD CONDITION. Asking $550. 652-2781.

78 BICYCLES

Junior Size
RACING BIKES
(3 and 5 speed)
NOW ON SALE
$79.95 and $87.95
GOOD SELECTION OF BICYCLES
for every size and budget. 10-Speeds from $109.00
Chargex Mastercharge Welcome
OAK BAY BICYCLE SHOP
1968 Oak Bay Ave. 598-4111

Gordon's Sporting Goods
1030 Hillside at Quadra
Phone 382-5815
250 bikes on display in our store. Drop in and see us.

BUY, SELL, TRADE, REPAIRS New and used bikes Qualified mechanic operating own business. Lowest prices (Expert bucked wheel) Open 9 a.m.-8 p.m., Sun. 12-5 p.m. Reno Industries, 2519 Gov't., 384-5514. Dealers, CCM — Raleigh — B.R.C. — Shields — Nishiki. Same day service.

BOY'S 10-SPEED, RARELY used, excellent condition. Offers. 477-6313.

WANTED: LARGE FRAME USED men's 10-speed. Preferably European make. Call 385-4154.

1974 SANGSTER 22', 186 MERcruiser. Low hours. Clean. Offers to $9000. 385-7083.

WOMAN'S GITANE 10-SPEED, small frame, $100. Call Ruth, 592-4046 from 5-7.

78 BICYCLES

BOY'S BIKES, FASTBACK AND Mustang for sale. 383-5613.

BLACK 5-SPEED, NEW PARTS, new paint job. $110. 383-2567.

ONE MAN'S 23" TEN SPEED. Specialized parts. 394-0639.

80 BOATS and MARINE

80 BOATS and MARINE

gp
"It's The Service That Sets Us Apart"
BAYLINERS
DEMO
2250 SKAGIT
Camper
—200 h.p. Volvo I.O.
—full galley
—Marine head
—camper back
$1995

OUTBOARD PACKAGE CLEARANCE

1900 Quartermaster
—85 h.p. Johnson
—1550 Road Runner trailer
—full top
—sleeper seats
$6375

1700 Mutiny
—115 h.p. Johnson
—1550 Road Runner trailer
—full top
—sleeper seats
$6095

MANY MORE TO CHOOSE FROM
BAYLINER
HO

80 BOATS and MARINE

HORWOOD MARINE

MAMMOTH SUMMER SALE

ALL MOST ALL STOCK ON SALE

COST PLUS $400

GLAS PLY
K & C
CATALINA SAILBOATS
22, 27, 30
823 PANDORA 385-1451

Oak Bay Marine
SALES and SERVICE
DEALER FOR
KONG & HALVORSEN
ISLAND GYPSY
DIESEL TRAWLERS
DAVIDSON SAIL BOATS
GREW BOATS
SANGSTER BOATS
ZODIAC INFLATABLES
EVINRUDE OUTBOARDS
YANMAR DIESELS
OPEN 7 DAYS
1327 Beach
598-3393

MERCURY MARINE
BELL BOY
FIBERFORM
CANAVENTURE
800 Cloverdale
385-1457

16' DOUBLE EAGLE
—Full camper top
—Elec. wiper
—1600 lb. EZ Loader
—50 h.p. Merc elec.
Package Price $4895

SPECIAL
HONDA 7½ H.P.
4 cycle outboard
$699

MULLINS MARINE
SALES LTD.
382-1928 382-4515
925 YATES

DOUBLE EAGLE
GLASPLY
CANAVENTURE
CAMPION
JOHNSON Outboards
and
ROADRUNNER Trailers

bob whyte marine ltd.
SALES AND SERVICE
Corner Harbour and Resthaven
656-6421 SIDNEY
OPEN 9-6, Tuesday-Sunday

CANOE COVE
YACHT SALES
21' HARDTOP Cabin Cruiser, F.G. $5,000
32' CONOE COVE, twin diesel.
36' CHRIS Connie, hardtop express
40' GARDEN Ketch, f.g.
NOW OPEN 9 a.m.-5 p.m.
7 Days a Week
656-5711 Sidney, B.C. 656-3915

SAN JUAN 24
Depth sounder, compass, anchor, bilge pump, stove, sink, overboard head, 10 h.p. Mercury, fire extinguisher, life lines, pulpits, 7 sails. $13,500. Charlie Kelly (112) 754-7828 or home (112) 758-7825.

WANT TO SELL YOUR BOAT? List with the people in fishing country.
BRENTA BOAT SALES
Sooke. Ph. 642-4511

STOP SEALIFE GROWTH ON your hull. Save work and money. Increase efficiency. Install a new sonic device. For information, call 479-8554.

WILL SACRIFICE TO SELL stern-wheeler boat, $10,000 or best offer. Perfect live-a-board, view at Fisherman's Wharf or phone 385-1211, Jason.

18' SILVER AND RED Metalflake "HONDO" ski drag boat. Professionally built. Loaded with extras. CW custom trailer. Shawnigan Lake 112-743-4382.

15' FIBREGLASS OVER PLYwood, 50 horsepower Mercury, electric start, tilt-boom trailer, $1800. 478-7963.

17' PLYWOOD CABIN WITH canvas back, trailer, 1974 Evinrude 50 h.p., low hours. 382-2348.

HOLIDAY STARCRAFT 19' ALUminum, 6-seat, 65 Johnson, canvas top, good for fishing or water skiing. $4950. 479-6052.

45' FERRO-CEMENT HULL, SAMson C-Breeze design located in Duncan. $10,500 or offer. 112-688-4307.

CAL 25, EXCELLENT CONDItion, many extras. Price $10,750. Duncan, office 746-6232, res. 74 -1727.

ALL BAY MARINA
7739 Harbour Rd.
Sidney, B.C. 656-3167
Open 6 Days — Closed Mondays

16' FIBREGLASS BOAT, 40 horse Mercury), rod steering, life jackets and accessories, asking price $3300. 383-4929.

MUST SELL 16' FIBREGLASS over plywood fishing boat complete with 10-h.p. engine. First $400 takes. 656-5762.

12'6 SAILING DINGHY. ALMOST new, $1300. Call 656-3543.

9.9 JOHNSON LONG SHAFT. $650 or best offer. 656-2869.

26' HAIDA; EXCELLENT CONDITION, many extras, $11,900. 592-2640.

80 BOATS and MARINE

BOATLAND
Div. of Duncan Boatland
FAMILY BOATING PACKAGES

15' CAL GLASS
—40 HP Mercury ML
—Controls
—Convertible top
—900 lb. Roadrunner trailer
$3,688

16' CAL GLASS
—Deluxe Deep V
—50 HP Mercury EL
—Controls
—Convertible top
—1200 Roadrunner trailer
$4,588

17' REINELL
—Deluxe Deep V
—65 HP Mercury EL
—Controls
—Convertible top
—Built-in tank and wiper
—Roadrunner trailer
$5588

SERVICE CENTRE
for Mercury and Mercruiser
In Victoria
Call GORD at 474-1267
1074 Goldstream Ave.
In Duncan
Call ED at 746-4158
Island Highway

GOLDSTREAM MARINE
HOURSTON Glasscraft
CAMPION
EVINRUDE Outboards
ROADRUNNER trailers
NOW OPEN
for your convenience
Mon.-Fri. 9 a.m.-8 p.m.
Sat. 9-5, Sun 1-5
2994 Jacklin Rd. 478-8391

NATIONAL BOAT SALES LTD.
2060 White Birch Road, Sidney, B.C.
V8L 2R1 Tel: (604) 656-3966
AND ALSO AT
False Creek Vancouver

BOATERS!
See our large display of appliances, plumbing and electrical supplies.
S. J. PEDEN LTD.
2855 Quesnel St. 386-3464

10 TWC SALMON TROLLER, "A" licensed. New Diesel, tanks, filters, life raft, fish gear, head, bilge pump, stove, founder block. Has automatic pilot, radar, hydraulics. Recent underwater survey. Copper painted. $70,000. Near offer. 478-5321.

Chrysler Outboards
British Seagull
SALES — PARTS — REPAIRS
KEN PRASING EQUIPMENT
478-9313 934 Goldstream Ave.

YACHT OWNERS CHARTER POOL
Power or Sail
Skippered or U-Drive
20'-90' boats available for charter. Excellent rates. New listings wanted, 382-6633.

20' FIBERGLASS CABIN CRUISER, full canvas, 75 hours outboard, as is, where is. $2,800. 120 horse power, inboard outboard, fresh water cooling, 1000 hours. $1,300 642-9345.

VICTORIA BOAT MART
LOW PRESSURE, LOW PRICES.
HIGH VALUE, GOOD SELECTION.
We TRADE, We FINANCE.
453 Head St. 383-3324

14' PLYWOOD RUNABOUT, front controls and windshield, joints need retaping. 40 Johnson and tilt boom trailer with 15" wheels. $350. 652-2249.

FOR SALE 33' TROLLER 6 TON A-license, new hydraulics, new 060 Deca Radar. Asking $35,000. 656-5868.

15' SUNSPOT SAILBOAT, BILGE keel, 3 sails, roomy cabin, 6 h.p. outboard. 384-8330, 656-3326.

13' GLASSCRAFT, 1969 40 Evinrude, trailer. Sell separately. $800. 384-7590.

18' FIBREGLASS 2-MAN KAYAK, offers on $200; very good condition. 382-2741 or 642-3300.

30' PACIFIC 30, FIBREGLASS cruising sloop, 2 sails, accommodates 5, asking $13,500. 477-5186.

VELVET DRIVE TRANSMISSION 71C ratio 1.52-1 and Chevy adapter. 479-6103.

GALLEON CANOE FOR SALE, near new. 383-6803.

83 AIRCRAFT

1972 CESSNA 150 COMMUTER Full panel. Excellent. Asking $9,000.. 598-6237.

92 SPORTING GOODS

Robinson's
HUNTERS SPECIALS
Win. 30/30 $129 — Mossberg 30/30 $109—Savage 300 $189—Alpine .270 4x scope $249—Parker/Hale 7mm 4x scope $299—Win. .306 auto 4x scope $325—Browning 30/06 4x scope $395—Parker/Hale 30/06 3x9 scope $169—Rem. .308 auto 4x scope $299—Deluxe Mauser 8mm $119—custom .303 $89—Shotguns Win. 12G pump $149—Sears 12G pump $$$$125—Win. 12G auto $149—Iver 12G $125 — DBLE. $69 — Belgian Brown 12G O/V $895—Brno 12G O/V $329—Spanish 10G Mag. Dble. $249 — Surplus Ammo 303 — 308 — 8mm.
SALES—SERVICE—SELECTION
FREE 1 YR. LAYAWAY PLAN
1307 BROAD ST. 385-3429

WATER SKIS
Taperflex, Connolly, E.P., bindings, jumpsuits, wetsuits and more at
BOSUN'S LOCKER LTD
580 Johnson St. 386-1308

INTERNATIONAL KNIVES
NEW!
"The history of the Smith and Wesson" $19.95. "How to make Knives" $13.95.
574 Yates St. 383-2422
(Across from the Post Office)

PLAYMOR 000
RECREATIONS LTD
Playmore will be closed for staff vacation Aug. 1-15.
384-3332 517 Kelvin Rd.

RIMPAC DIVERS Ltd.
Join us for an Hawaiian Holiday of two weeks starting Nov. 23. Inquire at the shop.
9818 5th St. Sidney 656-6313

White's Water Wear
Canada's most popular wet suits are available on the island at Frank White's Scuba Shop, Duncan Scuba Sea and Seafun Divers in Nanaimo and Campbell River.

WINCHESTER MODEL 70, 300 mag rifle, brand new, $260. Private sale, save $77. 382-4327.

WINCHESTER 1200, 12 GAUGE pump, like new, $150. Call after 3, 598-7241.

PAIR OF C.C.M. TACK SKATES, size 7. Excellent condition. 656-1552.

FULL WETSUIT AND GEAR. Fits 6', 160 lbs. 386-9519.

LEFT HANDED GOLF CLUBS, bag and cart. Phone 478-7543.

93 CAMERAS, SUPPLIES and PHOTO FINISHING

PENTAX KM BLACK WITH F2 LENS AND CASE $249.95
Bill's Photo Supply
1675 Douglas 383-7443
New Hours 9-5:30
Thurs. and Fri. 9-9

WATCH FOR OUR NEW STORE OPENING SOON IN LANGFORD.

LINHOF 4x4 CAMERA with 2 lenses, holders and case. Everything you'll ever need — photographically that is!
city photo
1227 Gov't.
385-5633

TWO ASAHI PENTAX ESII WITH 55 mm F1.8 lenses, $275 each. Also SMC Takumar 135 MM F3.5, $90. Takumar manual 200 mm F5.6, $50. All in excellent condition. 474-2585.

PENTAX KX, 1.8 LENS U.V. filter, lens adaptor, cable release and tripod, mint condition. $325. 386-9347.

CANON 1014 MOVIE CAMERA, little used, with Fulica editor, splicer and screen. $1,000 value for $500. 479-5591.

WANTED: SUPER 8 MOVIE camera, projector, and table saw. 478-7990.

96 RANGES, STOVES and FURNACES

24" GREEN KENMORE STOVE, excellent working condition. Phone 383-3913.

MOFFAT STOVE IN GOOD CONDition. Offers. 477-6497.

STOVE, GOOD WORKING CONDITION, $50 or best offer. 383-6519.

30" MOFFAT "MISS CANADA" range. Coppertone. 477-9726.

97 FURNITURE

MATTRESSES
INVEST IN THE BEST
INVEST IN REST
B.F. Goodrich foam rubber mattresses guaranteed for 20 years. Latex foam rubber automatically adjusts to variations in weight giving even support the full length of the spine. They are comfortable, cool, hygenic and are made in a fire retardant ticking. 3'3", $119 — 4'6", $139 — Queen, $179 — King, $269. Box springs to match. Polyfoam mattress topper pads, single $8.55, double $11.85. Queen $14, King $17.75. Angle iron bed frames with rug rollers $24.
IMMEDIATE DELIVERY
GREGG FURNITURE
2300 Douglas 388-7365

VILAS
GENUINE
VILAS FURNITURE
WE SHIP
Anywhere in B.C.
Brochure on Request
NOW ON DISPLAY
All new Emberglow finish
CONTINENTAL FURNITURE
716 Johnson St. 386-2458

WESTREK
FOR
WATERBEDS
15 YR. MATTRESS WARRANTY
CSA APPROVED HEATERS
WIDE SELECTION OF STYLES
649 JOHNSON ST. 388-5654

SAGERS' MAPLE SHOPS
386-3841
1802 GOVERNMENT
Victoria's Largest Selection of COLONIAL FURNISHINGS

RECOVER NOW
Come to the largest showroom of upholstery fabrics and supplies on the island at best prices. We cover any types of furniture, home or office. Pick up the phone and have our home consultant give you a free estimate on any of your upholstery needs in the comfort of your own home. All work guaranteed. For appointment call Tillicum Furniture, 478-0522, 2612 Sooke Rd. near Jacklin.

RIGA RIGA RIGA RIGA
INVENTORY SALE
15% off all "instock" fabrics on August upholstery orders. Reserve now while stock lasts. For inhome estimates with samples call RIGA UPHOLSTERY, 383-7621.
Now in Market Square

KITCHEN TABLE WITH TWO chairs, chesterfield and chair, coffee table, black and white vanity with matching headboard and double bed, collapsible unpainted bookshelves. 386-7495.

SOFAS FROM $139.95, CHAIRS from $74.50, bean bags from $49.95, in beautiful upholstery velvets in a wide range of colours. Custom orders welcome. "Snakes", Market Square. Phone 383-3355.

HIDE-A-BEDS
(PRIVATE)
385-8385, 388-6275 pager 732 anytime.

WOOD TABLE AND 6 CHAIRS, $85; hide-a-bed, $45; electric range, $150; roll-away, $30; Eugene 383-3528, 31 Bushby.

REFINISHING SPECIAL. OLD oak table and 4 chairs, roll top desk, oak operating table, mahogany table. 385-6039.

DOUBLE BED, COMPLETE with bookcase headboard, box spring and mattress, 2 years old. Good condition. $95. 478-9252.

3-PIECE SWEDISH LIVING room suite, 5 months old, $600. Eramic lamp $50. 5-piece dinette suite, $60. 385-3754.

GLASS-TOP TABLE, AND 4 chairs, white wrought iron, $150. 652-5678.

TWO LARGE OVERSTUFFED chairs, Sanderson type covers, $50 each. 598-6041.

7 PIECE DINING ROOM SUITE, contemporary style, $750. Phone 385-0627.

ROCK MAPLE BAR, 2 BAR stools. Open to offers. 382-5425 after 5 p.m.

MATCHING LOUNGE CHAIRS, $85, Daveno, $60. Step table, $15. 478-4286.

COFFEE AND END TABLES, good condition, reasonable. 384-2026 after 6.

COUCH AND CHAIR, TWO END tables, two lamps, kitchen table and four chairs. 383-2762.

CHESTERFIELD FOR SALE. Very reasonable. 384-5930 after 6 p.m. weekends.

CHESTERFIELD. TWO-MONTHS-old, perfect condition. $400. 386-0835.

SPANISH STYLE BEDROOM suite with posturepedic mattress and box spring. 474-1914.

COLONIAL LIVING ROOM FURniture, lamps, end table, love seat, rocker, etc. 474-1914.

SOFA AND CHAIR, NEW CONDItion $395. Phone 592-6084.

MUST SELL SOFA AND CHAIR, $75. After 5, 386-0041.

98 TV, STEREO, RADIO SALES and SERVICE

COLOR SILVERTONE 22", three-years old, excellent condition. 383-9149.

MURANTZ 2270, PIONEER direct drive turntable, STR speakers, excellent. Offers. 595-4708.

COMPLETE C.B. BASE SET FOR sale. Prefer to sell as one unit. Offers. 384-9112.

1 PAIR JBL KIT SPEAKERS, asking price $175. 592-0446.

17" ZENITH BLACK-WHITE, TV, $150. 385-5894. Excellent condition.

98 TV, STEREO, RADIO SALES and SERVICE

STORE WIDE—CLEARANCE
Technics — Panasonic
Dynaco — Sansui
Tannoy — Bolivar
Speakers
Pioneer Car Stereo
Colour T.V.'s — Hi-Fi Equip.
Radios — Tape Recorders
Up to 30% Off

independent buyers discount service ltd.
939-C Esquimalt Rd.
383-1780
generating entertainment
Summer Hours
10 a.m. - 6 p.m. Daily
Open till 9 Friday

RENT TO OWN
1977 20"
ELECTROHOME
COLOR TV
NOTE: Rent to own also available for 26" console TV.
3 year warranty on all parts and labour and 6 year warranty plan on the picture tube. Call
CITY CENTRE TV
OPEN 10 A.M. — 9 P.M.
6 DAYS A WEEK
477-6971
Next to K Mart in the Mall

COLOR TV SERVICE
Overhaul SPECIAL $59.95 plus parts (we make this offer once each year). Butler Brothers Television Service 383-6911.

MAIS
FURNITURE and APPLIANCES
RENT
Color or Black-White
TV's at PENNIES per day
385-2435 1821 Cook

CAV ELECTRONICS LTD.
755 YATES STREET
COMPLETE TAPE RECORDER SERVICE, ALIGNMENTS, ETC.
also
COMPLETE AMPLIFIER SERVICE
Including power and dist. checks.
388-6564

CAR SOUND
AM-FM radios, tape players, cassette and 8 track in-dash radio-tape player, Jensen speakers. On-premise installations.
B.C. SOUND & RADIO SERVICE
931 FORT 383-4731

TV RENTALS
14-20" Colour—
Colortron
3180 HARRIET 383-9113

RECTILINEAR III, SPEAKERS, Ariston Audio turntable, Akai reel to reel, Akai tapedeck, Kenwood tuner and amplifier. Sell all or separately. 474-1914.

ZENITH CONSOLE STEREO with 8-track player priced from $378. Also models with 8-track player-recorder at Butler Brothers, 1720 Douglas. 383-6911.

HITACHI, PHILIPS, NORESCO, Dual. Shop around and compare. We service what we sell. ELECTRON TV SALES and SERVICE. 100 Burnside W. 383-5432.

USED SONY REEL TO REEL tape deck, very good shape, 129.95. Atlas Stereo and TV, 763 Fort. 385-2712.

HELP — 100 MANY COLOUR TVs taken in trade — come in — make an offer. City Centre TVs, Kmart Mall, 477-6971.

COMPONENT SET: BSR 810 Turntable, Kenwood 3400 tuner receiver, AR-7 speakers. 598-2971, after 6.

MARANTZ 1200B INTEGRATED amp., 100 R.M.S. per channel (conservative) mint condition. $800 firm. 386-9347.

MUST SELL 1976 4 CHANNEL AGS AM-FM 8 track stereo receiver and 4 AGS speakers. $450 or best offer. 658-8950.

PIONEER SX650, PIONEER turntable 112D. Kes 2-way speakers. 656-1487.

BD1000 TURNTABLE WITH NEW Shure M-95 ED Cartridge, $130. 479-0063. Phone between 6 and 7.

20" ZENITH COLOR TV SPECial. $488. Butler Brothers. 1720 Douglas. 383-6911.

AMX AMPLIFIER, FM TUNER. Pioneer turntable, $225. 477-3953.

99 GROCERIES, MEAT and PRODUCE

SUMMER MEAT SPECIAL
50 lb. barbeque pack, excellent for summer barbeques—
20 lb. chuck steak, 10 lb. hamburger patties, 10 lbs. frying chicken, 3 lbs. pork chop, 3 lbs. wieners, 4 lbs. pork sausage, $49.95.
Grade A aged super hinds, $1.25 a lb. cut and wrapped.
Alberta Meat Distributors, 1811 Cook St. 383-3012 383-8552.

"MEAT" AT McCOLLS
Grade A Baby Beeef, 89c lb.
Black Puddings, Slicing Sausage, White Puddings, Haggis.
PARLIAMENT MEWS
Ste. 5-230 Menzies St. 382-1611

FRESH NEW CROP VANCOUVER Island honey. Your containers, only 72 cents lb. Limited time. Supplying Victoria for over 30 years with the best! Babe, 658-8319.

HOLLOWAY'S FARMS
You-pick green beans, 35c lb. Weekdays 9-4. 7082 East Saanich Rd. Your containers.

HOLLOWAYS FARM
U-pick corn 75c dozen, ready picked gold plums and corn. 7068 East Saanich Road, 9-4 weekdays.

YOU PICK, HOTHOUSE TOMAtoes, 20c per lb. Your containers. Tuesday, Wednesday, Thursday. 6922 Veyaness Road. 652-5770.

BLUEBERRIES
Fresh picked. To order, please phone 386-0934.

ORGANIC TOMATOES, 75c A pound or 50c over 10 pounds. 642-5794, 1595 Whiffen Spit.

READY PICKED CORN AT Silver Rill Farm, 7179 Central Saanich Road. Open 8-8 every day.

APPLES, EATING AND COOK ing, 18c lb. 3535 Calumet. 385-3044, no Sunday calls.

NEW CROP CLOVER HONEY, 69c lb. Bring own containers. 4649 West Saanich Rd. 479-9660.

POTATOES AND CARROTS, $2. per sack. 652-1546.

100 MISCELLANEOUS FOR SALE

1971 TOYOTA CORONA, 4-DOOR, good condition, just tested, asking $1100. 388-5603.

LINCOLN CONTINENTAL, '74, 49,000 miles. Asking $5000. Will consider trade. 656-6821, 477-3651.

INFLATABLE BOAT WITH OARS and pump, $30. 382 4881.

100 MISCELLANEOUS FOR SALE

MOVING SALE
Must sell over 500 carpet roll ends by August 31st. Priced up to 30'x12'. Regular value to $24.95 a square yard. Fuzzy-Wuzzy Rugs, Bay and Blanshard store only 382-0412.

B.C. ALUMINUM
Window screens $8 and up
Door parts—screen repairs
5" Gutter—Eavestroughing
Storms, Windows, Doors, Soffitt
ANGLES—TUBING—SHEETING
Patio roof—Roll up shades
3930 Douglas (Cor. Ralph)

LESS THAN HALF PRICE 3 piece chesterfield suite, (Kroehler) 26" colour T.V., 15" Colour T.V., Bookcase, kitchen table, 4 chairs, coffee table, garden chair, tri-lite camp, 3 piece bedroom suite. 313-908 Market St. all day but best from 5-9 p.m.

5-PIECE STEREO, GOOD CONDItion, $400; mahogany plated chest of drawers and vanity, $100; Fujica all — 8 movie projector as new, $75; portable black and white TV, works well, $40; gold brocade platform rocker, $20; super 8 movie light, as new, $15. 388-6118.

BEDROOM SUITE, $300; KITCHen table and chairs, $100; maple bed, $75; hi-fi with speakers, $75; Braun blender, $50; stove and fridge, $250; miscellaneous. 384-4253, after 1 p.m.

ELLIOT ADDRESSING MACHINE addresses 1,000 envelopes per hour automatically! Ideal for your mailing list problems — worth over $1200 — asking $650 (including some supplies). Young's, 784 Fort, 382-5512.

9 BURIAL PLOTS IN CEDAR Valley Memorial Gardens (in the Christus Garden). Ideal large family plot, will sell in 2 lot, 3 lot or 4 lot blocks, $75 each. Phone 746-7823.

STUDDED SNOW TIRES, ON 14" rims, $75; luggage rack, $15; Dynaco amplifier, $45; gas stove, $40; space heater, tank and stand, $65. 598-2920.

EMBOSSED BUSINESS CARDS on plastic or paper, from $18.50 for 500 prompt service, Rolex Plastic Laminating, office 382-4455 plant 478-9132.

MOVING — WHITE 30" G.E. TOP quality fridge and stove, like new, 30" gold Kelvinator stove, 30" round table, laminate top chrome pedestal base. 385-7455 after 5.

ONE YEAR OLD MAYTAG washer and dryer, $200 each. Excellent condition. Old stove and fridge, in working order, $20 each. 383-5083.

18 CU. FT. REFRIGERATOR, dishwasher, washer dryer, shop vacuum, playhouse, baby back pack, GM child safety seat, 1973 Ford Pinto. 477-7054.

BACK-TO-SCHOOL CLOTHES, most new, boy's 8-14, girl's 6-14, and teen's. Large assortment. Save, save! Rockland Avenue, 595-7874.

EMBOSSED BUSINESS CARDS on plastic or paper, from $18.50 for 500, prompt service, Rolex Plastic Laminating, office 382-4455 plant 478-9132.

ONE DOUBLE BED WITH metal frame, less than one year old. Excellent condition, also older style chesterfield and chair. 382-0464 after 6 p.m.

CHAIN SAW, FRONTIER, MARK 1. Automatic, 14" bar, used less than 30 minutes, $110. 477-6893, 477-3696.

GIBBARD MAHOGANY HIGHposter bed, dryer, 8" Delta table saw with blades, dados and molding head, two beds. 383-7976.

BEAUTIFUL, ALMOST NEW solid bronze 3-light dining room fixture with gold shades, $150. 595-7508.

POWERBILT CITATION CLUBS, 3 woods, nine irons only, used twelve months, with good bag, $275, or nearest offer. 595-2406.

ZIG-ZAG DOMESTIC SEWING machine, 6 cams, $75. Bell and Howell Super 8 Projector, $50. 478-8455.

SPEED QUEEN WRINGER washing machine, deluxe $50. Edison tall cabinet cabinet gramophone. Other items. 383-4847.

GIRLS FIGURE SKATES, SIZE 11. Boys soccer shoes size 1 and 3. Boys hockey skates size 11. Phone 477-4868.

HOT AIR FURNACE, $50, SLIDing glass door $60, new Walnut bifold door, $25, 5-speed lady's bicycle $60, 20" Hitachi TV, 642-5345.

STORAGE CUPBOARD FOR preserves, $15; one Coleman steel wall cooler, $7; one Thermos cooler, one gallon, $4. 477-5830.

ONE SOLID MAHOGANY DOUble bed with headboard and mattress, $250; one heavy duty tow bar, $50. 652-3823.

BEDROOM SUITE, MAHOGANY Victorian sofa, occasional tables, lamps, rugs, drapes, plants, electric guitar with amplifier etc. 595-6525.

POOL TABLE, 4'X8' LIKE NEW, complete with cues and balls, $295. 382-3005.

2 PLYWOOD SHEETS GOOD ONE side ¾" $12, ½" $10, 2 half sheets ¾" $5, ¼" $3. 652-3332 after 6 p.m.

MATCHING MATS, BEDSPREAD and drapes plus living room drapes. 595-1017.

SLIDING GLASS PATIO DOORS, 6' wide, like new, less than half price at $125. 382-4881.

LIMOGES DINNER SET, $350. Queen's pattern sterling flatware. 656-5045.

AMANA TOUCHMATIC MICROwave oven cost $950, sell for $700. 474-1914.

DEEPFREEZE, CARPET, BEDroom suite, and miscellaneouss items. 384-8346.

OLDER 30" WESTINGHOUSE stove, older frigidaire, electric dryer, $50 each or offers. 384-4348.

SINGER TREADLE SEWING MAchine; immaculate condition, 1 owner; $75. 595-0270.

5'X30" EXECUTIVE WOOD desk, arborite top, very classy, $125. 385-3582.

PORTABLE HOOVER WASHER spin-dryer, $75. Baby stroller $10. 385-5980.

RIDE ON LAWN MOWER, SEARS make. Phone 477-4401 evenings. $150 firm.

INGLIS WASHER — SPIN dryer, excellent condition, $100. 595-4075.

CARPET TREND
corner of Skinner and Langford (Vic West). 386-7501.

NEW ALUMINUM WINDOWS, single and thermo. One bifold door. 479-7256.

The store with a million keys.
PRICE'S LOCK AND SAFE LTD.
847 Fort Street 384-4105

BEAUTIFUL BLONDE MINK stole, $350. ¾ length lynx, $450. 598-7849.

CHILDRENS SAND BOXES, 4'x4'x8" with sand, $15. Delivered. 383-0974.

HANDMADE SOLID BRASS AND aluminum chess-set plus board for sale. 388-5935.

FOR SALE UTILITY TRAILER equipped from highway, $90. 478-7839.

VACUUM CLEANER, FRIDGE, bath tub and 40" stove, in good condition, each, $25. 388-5669.

GOLD BUILT-IN DISHWASHER, two years old, excellent condition, $100 or reasonable offer. 478-0922.

BATTERY OPERATED GOLF bag cart with plug in charger. $150. 382-4881.

PATIO SALE, 2854 FIFTH Street, Wednesday and Thursday, from 2 p.m. to 8 p.m.

LARGE CAR ROOF RACK, BOX and tarp. 383-8544.

2 BURIAL PLOTS, AT HATLEY Gardens, $100 each, 383-2598.

60 AMP. CONSTRUCTION SERvice panel and pole. $100. 478-5224.

CANVAS 9X9 TENT, $25. Phone 656-6440.

BERNINA 817, SIX STITCHES flat bed near new. $375.00. 477 0603.

LARGE FREEZER FOR SALE. $175. 383-6803.

WHITE BATHTUB AND WALL sink for sale, 477-3317.

15 CUBIC FOOT VIKING freezer, $75, phone 386-1572.

ELECTROLUXES WITH POWER nozzles, $65 and up. 386-8754

DOUBLE CONCRETE LAUNDRY tubs with stands, $15. 479-7228.

GARAGE SALE, WEDNESDAY evening 4-8, 752 Greenlea Dr.

100 MISCELLANEOUS FOR SALE

BARGAIN ANNEX
USED
Nice walnut buffet, apartment size $79.95
Painted dinette buffet $39.95
Arborite, 36 inch kitchen table $19.95
Mahogany, 4 dr. lo-boy chest $89.00
New white and gold triple dresser and mirror $199.00
Danish style sofa and chair $99.95
Gold and brown tweed sofa $49.95
Brown daveno $49.95
Rose beige swivel rocker, top condition $79.95
Gold figured drop arm love seat $79.95
Gold brocade recliner, like new $89.95
Gold stripe easy chair $39.95
Two only dinette chairs, turq. and brown, each $10.95
39 inch mattress and box base $59.95
39 inch mahogany bed $39.95
Boudoir lamps, new, $7.20 and up.
Trade-ins accepted
Come and Browse Around
FREE DELIVERY
A DIVSION OF
STANDARD FURNITURE
753 VIEW ST.
382-5111

PANASONIC
MICRO OVEN
CLEARANCE

independent buyer's discount service ltd.
939-C Esquimalt Rd.
383-1780
generating entertainment.
Summer Hours
10 a.m. - 6 p.m. Daily
Open till 9 Friday

USED FURNITURE SALE
2-pc. Sectional Sleeper as new $299.50
4-pc. Dinette, brown $ 39.50
5-pc. Dinette, like new $ 79.50
2-pc. Chesterfield, brown $ 99.50
Electrohome 20" colour $ 99.50
Coffee and step table, each $ 24.50
White bedroom suite $199.50
Wood table, 6 chairs, china $399.50
4-drawer chest $ 39.50
Double dresser and mirror $ 69.50
Bookcase bed $ 59.50
TILLICUM WAREHOUSE SALES
824 Johnson 388-6613

EATON'S WAREHOUSE STORE
749 View St.

GARAGE SALE, 9X12 WHITE shag, 2, 6x9 braid oval rugs, colonial pole lamp, 2xD78-14 tires, lamp shades, recliner, slow cooker, waffle iron, electric fry pan, 2 framed Robert Wood prints, storage cabinet, 18" Toro reel mower. 478-1004.

¾ BED, $50. 2 OFFICE CHAIRS, $35 each. Golf clubs and cart, $50. Adding machine, $ 70. 15-gallon wicker-covered wine jug, $15. Five ¾-ton 17" 8-hole Dodge or Ford wheels, $15 each. Window air conditioner, $100. 382-3675.

GARDEN SHREDDER, AS NEW, $250. 1964 Valiant, slant 6, good body and tires, needs muffler and exhaust manifold, as is $175. Sanyo cassette stereo with AM-FM radio, $100. 743-5638.

TWO STOVES, $45 AND $75; OAK buffet, needs refinishing, $50; hanging basket chair, $20; painted buffet, $20; 100-gallon homemade aquarium, $50. 479-5591.

CHESTERFIELD AND CHAIR. 15 cu. inch fridge. 2 matching white Colonial dressers. 2 girls 18" bikes. Life jackets. All in good condition. 383-3527.

STOCK OF FIRST LINE BAPCO oil-based enamel, colours in sand, clove, cream, etc. Also 4 5-gallon pails, aluminum. Less than wholesale. 592-7762.

25'X10' MOBILE CABIN, 4 rooms, rustic interior, cedar siding, shake roof, ideal for cabin, office, etc. Very unique, must be seen. 656-7160.

BUFFET, $95. 4 SEATER CHESterfield, $125. Bedroom suite, $199.50. Mel's Bargains, 3460 Quadra, 384-3152. Closed Mondays, Chargex available.

REFRIGERATORS
10 cu. ft. apartment size Admiral, gold, guaranteed serviceable, at cost, $275. Phone 592-1492.

VISIT THE BLUE URN
Antique and collectible furnishings at low prices. Open 11-6 everyday. 1133 Fort St., 382-9913.

STORE FIXTURES: Display cases, electronic cash register (new) shelving - for sale. Phone 385-1118.

BEAT THE HIGH PRICE, LAWNmowers repaired. Used lawnmowers for sale, locks repaired. 479-3268.

500 GALLON ELECTRIC AND 200 gallon propane hot tanks, 4 radiator blowers, 180' copper pipe and valves. 642-3688.

CAB HEIGHT, CANOPY, PLYwood, with aluminum skin. Roof racks, $180. 384-4360.

COMPLETE SET OF HOCKEY equipment, including skates 598-1192 after 5:30.

URGENT. COMPLETE TWObedroom apartment of furniture. 383-5760.

GAS WATER HEATER, RANGE, for city or propane gas and 100 lb. cylinder, 383-5903.

NEW AND USED WOODEN BARrels, plastic pails, steel drums. 383-1328.

OUTDOOR INCINERATOR BARrels, ready to use. Free delivery. $5.95. 383-1328.

WATERBEDS
478-7345 DAY OR NIGHT

USED BOOK BARGAINS! HARDcovers 25c, paperbacks 15c. Open 11-4. 1211 Wharf.

BRICKS
Used red bricks, cleaned, 24c each, phone 388-9079.

SLATE POOL TABLES FROM $575 and shuffle boards L. G. K. Enterprises, 478-8559.

ORIENTAL DESIGN, ALL WOOL carpet, direct import, save over $100. 386-2812.

WINDOWS, DOORS, BAT, TOIlet, fence, and others, reasonable. 572 Dallas.

SANYO TELEPHONE ANSWERing machine, 6 mo. old. Cost $250, offers on $200. Phone 388-6636 9-2 daily.

ROLAND ELECTRIC PIANOHARPS.: 10 spd. 21"; Blizzard 90 Skils (Salomon Bindings). 477-3886.

BEAUTY SHOP EQUIPMENT and supplies. 112-537-5675 evenings.

VIKING 26 CU FT. CHEST DEEP Freeze, $345. Phone 383-0229.

2 SPANISH WROUGHT IRON swag lamps. 477-8356.

100 MISCELLANEOUS FOR SALE

The Traders
388-6264 715 Finlayson
Brand new 7 piece kitchen dinettes, several styles, $159. Like new Kroehler hide-a-bed, as new, rust nylon fabric with spring filled mattress, $149.95. Brand new Admiral top of the line portable dishwasher with maple top, $328. Admiral 24" range only 3 mos. old, white, $169.95. Westinghouse 12 cu ft. Frost Free Fridge, gold, 2 door model, as new condition, $249.95. 54" walnut finish headboards, slightly marked, $5 each. Kenmore deluxe automatic washer, excellent condition, $125. Dark brown nylon 5 piece sectional suite with Lazy Suzan Bar, good condition, $150. 4 piece brand new bedroom suite, slightly marked, real nice, $299.95. All wood plank type heavy coffee table and 2 matching lamp tables, conversation pieces, $100. As new Herculon 3 position recliner, $125. 6 drawer chest, nice shape, $50. 22" Admiral color TV with roll away base, good condition, $195. Large very old walnut side board, excellent, $795. 4 pc. smoked glass and chrome dinette with chairs on Sheppard casters, excellent condition, $298. Queen size comfortable sofa bed, real value, $388. 30" Baycrest deluxe automatic range with rotisserie, $149.95. 22 cu. ft. Harvest Gold side by side refrigerator freezer combination, needs service, as is, not very old, $75. Kitchen dinette chairs, while they last, $3 each, some at $10. Brand new 70" picnic table with 2 benches, 28" top-all western red cedar, $24.95. As new Traditional luxury sofa and 2 hi back luxury swivel rockers in 100% nylon, less than 1 year old, real bargain at $695, 3 pc. set. Brand new 15 cu. ft. Admiral Freezer, $249.95. Brand new sofa; loveseat (choice of colors), deluxe full consol to the floor color TV with automatic features, $569.95. New color TV's 3 full years parts and labor warrantee. Financing available. Easy terms to suit.

NEW and USED
Clearance of new Hid-a-beds, $249; 2-pce. Chesterfield suites, $189 to $439; Swivel rockers, $159; Wooden rocking chairs, $39.95 to $139; Drop-arm love seat, $119, Drop back lounger, $69; Duncan Phyfe drop-leaf table and 6 chairs, $548; Console dining table, $159; Sets of 4 dining chairs, $139 to $219; China cabinets, $95 to $319; Students desk, $39 to $119; Complete bedroom suites $219 to $668; Cedar chests $119 and $159; Chests of drawers $39 to $149; Dressers, $59.95 to $149; Nite tables, $16.95 to $49.95; Single beds, $59 to $149. Wardrobes, $79 to $119; Vacuum cleaners, $29.95 to $79. Use your Chargex or Master Charge.
PANDORA FURNITURE LTD.
1050 Pandora Ave. 383-6319

KILSHAWS
115 Fort St.
AUCTIONS
Friday at 7:00
Appraisals
for
Insurance and Sale
PURPOSES
384-6441

INGLIS
Major Appliances
SALES AND SERVICE
Free delivery and installation. Some trade-ins accepted. Call and compare our prices. Chargex. Scotia Bank financing OAC. Ralph's Appliances, 1243 Glyn Rd. (off Wilkinson) 479-7824, Mon.-Sat. 9 a.m.-7 p.m.

GENERATORS
HONDA — All Sizes
Many New and Used
Makes in stock
Gibson Powercraft
2520 Government
382-8291

VICTORIA LAWNMOWER & MARINE
834 Johnson 2354 Beacon
386-8338 656-4012
Victoria Sidney

PS
"THE PLASTIC SHOP"

128 LIVESTOCK SUPPLIES and EVENTS

ANNOUNCING THE OPENING of Wallace and Regan Feed and Horse Supplies Ltd. Importers of quality alfalfa from Washington and the south Thompson. For further details, call 656-4759.

VERY PRETTY, 10-YEAR-OLD mare, excellent for beginner rider. Safe on roads and trails, $600 or best offer. Joanne, 383-7263 or 477-7291.

NOW BOARDING CLOSE IN, $35 pasture only, $70 complete care and pasture, $100 stalls and turned out. Riding ring, trails near. 479-6259.

REGISTERED SADDLEBRED chestnut mare, well behaved and trained in Western and English, used in shows and trail riding. Excellent for youngster. 658-5995.

PART ARAB GELDING, 3 YEARS old. Broke, English and Western. 15 hh. Serious inquiries only. 386-7496.

BARNSBY 777 FORWARD CUT saddle, 17½" seat, excellent condition, fairly broken in. $200. 479-7671 evenings.

¾ ARAB 2 YR. OLD FILLY, started. 4 yr. old ½ Arab filly, 12.3 hands, trained English. (112) 758-6363.

SADDLE AND LEATHER REpairs, rubber-tired buggy, English and Western saddles for sale. 384-7238.

ONE-HALF THOROUGHBRED yearling filly, good show prospect. Also extremely flashy Appy colt. 474-1565, 386-3841.

REGISTERED ½ ARAB GELDing good for show or trail. Excellent confirmation and disposition. 652-4305.

QUIET WILLING OLD MARE TO loan to responsible person for gentle riding. We provide stabling and hay. 479-1564.

PUREBRED JERSEY, 15 months old, $150; laying hens, $1 each; shepherd retriever pups. 478-4098.

LADIES' ENGLISH BLACK leather riding boots, size 8, $50. 652-5678.

HAY FOR SALE, DELIVERIES arranged. Griers Farm Ltd., Duncan, 746-6550.

FOR HOT AND COLD SHOEING, hone Barry Allen. 478-5278 before 8:30 or after 6.

BOARD HORSES, OVER 4 ACRES of land, riding ring, Burnside Rd. West, stalls, 479-5075.

EXCELLENT QUALITY CROP hay, delivery available. Boar at service. 748-0030.

SPRING LAMBS: ONE RAM, one ewe, both black. Healthy. $90 each. 479-4405.

FOR SALE: HEREFORD BULL with papers, also cows and calves. 479-6761.

WELL TRAINED QUARTER horse gelding, offers to $1500, 478-0666.

ONE SAANAN MILK GOAT, 3 years old. 5 quarts per day, 652-3558.

PUREBRED HEREFORD BULL, no papers, 14 months, Peking and Muscoby ducks. 478-8600.

ANGLO-ARAB GELDING, 2 years old, by Champion Arabian Salika. 479-7671 evenings.

HELP WANTED FOR CLEANING horse stalls. 652 2444.

HEALTHY WEANER PIGS, 10 week, $35 each. 479-5293.

YORK WEANER PIGS, 7 WEEKS, $30. 478-3670.

HOLSTEIN BULL CALVES FOR sale. 652-1844.

MUST SELL, HEREFORD COW. Heifer calf at foot. $380. 478-0245.

TOP QUALITY HAY, $1.75 PER bale, free delivery. 653-4556.

130 HEAVY EQUIPMENT and MACHINERY

BOBCAT

HABITAT 2000
994 GOLDSTREAM AVE.
478-0811 DL 00784A

LANDSCAPING YOUR YARD?
SUMMER CLEAN-UP?
RENT A BOBCAT
Special Weekly Rates
Your Island dealer for Allis Chalmers-Melroe Bobcat tractors.

ISLAND EQUIPMENT LTD.
JOHN DEERE

USED EQUIPMENT SPECIALS

580 B†. Hymac Crawler-Excavator, 1972 model, Ford Diesel, 24 in. pads, 21 ft. reach $22,000
680C Case Backhoe, 1970 model in good working condition $14,700
560 CK Case Backhoe. Tires 50% worn $8,600
Trans Canada Highway, Nanaimo, 754-7735
1095 Goldstream Ave., Victoria, 478-9535

PERFECT LANDSCAPING UNIT, Melroe Bobcat M700, hydrostatic, with back hoe, tracks, flotation tires, also 1956 Ford one ton duals, hoist and ramps, all in excellent condition. Will consider good 70 or later ¾ ton as partial payment. 478-9200 anytime.

TRADESMAN TRUCK BOX, FITS ¾ ton, $200. 3-yard steel truck box, Branford, ideal for one ton, $150. 1964 Ford ¾ ton flat deck plus box, $450. 642-3520.

NEAR NEW, MODERN SHEET metal fabricating equipment for sale or will lease with option to purchase to responsible party. 479-6612.

135 FARM IMPLEMENTS

WANTED: IMPLEMENTS, PLOW, cultivator, fertilizer, spreader, etc. 652-2237.

148 LEASE VEHICLES

SEE GARDEN CITY AUTO Lease for all makes and models of cars and trucks at competitive prices. Phone 382-9111 or Call in at 2978 Douglas St.

150 CARS FOR SALE

1969 BEAUMONT, SPORTY 2-door, hardtop, V-8. Power steering, power brakes, good shape, offers on $1,200. 595-1738.

1974 CHEV IMPALA, 4-DOOR, 350 V-8, power steering, power brakes, new tires, excellent condition. Asking $3900. 382-0686.

'61 PONTIAC 6 CYLINDER STANdard- only 75,000 miles, a dependable car, $250 or best offer. 477-2460.

68 FORD GALAXY HARDTOP, 4-door. Definitely excellent mechanics. Offers. Before 2 p.m., 384-5603.

'61 MINI, '68 MOTOR TRANS, new tires and brakes, needs C.V. joint, $400 or best offer. 658-8083 or 388-4464.

1968 MERCURY COUGAR WITH front end damage, may be repaired or used for parts, offers on complete unit only. 477-8049.

'72 COUGAR XR7 351C 37,000 miles, power steering, power brakes, best offer. 385-6117 after 5:30.

'66 VALIANT FOUR DOOR sedan, power steering, radio, automatic, good reliable transportation, $500 or best offer. 658-5834.

'76 NOVA, 350 AUTOMATIC, Power steering, power brakes, factory air, 33,000 highway miles, $3,800. 477-6893, 477-3696.

EXECUTIVE TYPE
1974 Chrysler New Yorker with all extras. Low mileage. Asking price $6000. 384-0924.

'74 VEGA HATCHBACK, 1 owner, red, 37,000 miles, 4-speed. Must sell, $1400. 598-5101.

1970 CAMARO, 4 SPEED, COMpletely stock, excellent condition, $3500 or nearest offer. 384-5156.

1975 PINTO, LOW MILEAGE, EXcellent condition, radial tires, 479-1480 after 5 p.m.

1964 VW STATION WAGON, runs, needs work. Offers at 479-4541.

1972 RENAULT 12, 15,000 MILES, excellent condition, $1600. 388-4179, 385-4097.

1974 CHEV, EXCELLENT CONDItion. Must be seen to be appreciated. $2350. Offers. 477-9672.

150 CARS FOR SALE

McCALLUM DATSUN VOLVO
McCallum Motors Ltd.

COLWOOD BRANCH

77 CHEV ½-ton P.U. 305, V-8, A.T., P.S., R. Canopy $6255

77 CAMARO Cpe., 305, V-8, A.T., P.S., console, R. $5988

76 HONDA H-B, 9,000 mi., vinyl top, 4-spd., radio. $3695

75 COROLLA 1600 Deluxe SW, 4-spd., radio, 28,000 mi., rear window wiper. $3488

75 FORD ½-T. PU., V-8, A.T., radio, truck mirrors, heavy rear bumper, 38,000 mi. $3895

75 MAVERICK 4-dr. sdn., 6, AT, P.S., P.B., radio, radials. $3788

75 CHEVY Van, ½-ton, LWB, 350, V-8, P.S., P.B. $4795

75 VENTURA SPRINT, Hatchback, 350, V-8, AT, P.S., P.B. Radio, mags. $3882

75 PACER X std., big 6, P.S., radio, mags, radials.

75 VOLVO 245 DL, S.W., A.T., 20,000 miles $5870

74 FORD ½-T, V-8, 4-spd., P.S., P.B., radio, truck mirrors, heavy duty rear bumpers, 62,000 mi. $3495

73 VW BUS., 7-pass., auto., R. radials $3995

73 CORONA S.W. 4-spd., radio $2495

71 DATSUN 510 4-dr., A.T., radio. $1495

70 AUSTIN AMERICA 2-dr., 4-spd. $1470

70 VOLVO 1445, 4-dr., A.T. radio $2494

69 COROLLA 1200, 2-dr. radio, 4-spd. $1095

69 SUNBEAM ARROW 4-dr., A.T. $695

68 DODGE DART, 2-dr. sedan, 3-spd., radio $995

67 BARRACUDA Fastback, V-8, A.T., R. $1595

66 FALCON S.W., 289 V-8, AT., power rear window $980

TRAILER
74 Taurus Terry trailer, 20'. Fully equipped, like new, $4795.

MOST CARS BCAA TESTED

COLWOOD BRANCH

McCALLUM MOTORS
1836 Island Highway
478-1741 Dir. Lic. D-00850B

RENAULT
Sales and Service
Full Parts Dept. Now Open in Victoria
COME AND TEST DRIVE "LE CAR" RENAULT 5 GTL $3995
Plus Deal Prep. etc.
Capital City Auto
1750 GOVERNMENT ST.
386-7508
Open 'til 7 p.m. Mon.-Fri.
5 p.m. Sat.

70 TOYOTA 'SPRINTER'
Excellent condition, low mileage, $1,495 or best offer. For more details call BILL BOND at CORNELL-CHEVOLDS. Ltd. 3000 Douglas. 385-5777. D-00681A.

SIDNEY CAR MART
Shop in Sidney and SAVE!
NEW and USED
Cars—Trucks—Motorcycles and Aircraft
9757 5th St. D01591A 656-2432

PRIVATE
'77 Caprice Classic, 7,400 miles, 2-door coupe. '77 Vega hatchback, 5,000 miles. 474-1332. After 9:30 p.m.

'67 LTD, 4-DOOR HARDTOP, ALL power options. Exceptional condition. Luxurious car. $1,200 firm. 383-8071.

'68 MUSTANG 289 AUTOMATIC, power steering, radials, tape, radio, very good condition. Offers on $2,000. 383-5248.

1974 TOYOTA COROLLA 1600, 22,000 miles. Fairly good condition, $2,000 or best offer. 598-3783. 1645 Chandler Ave.

1975 FORD PINTO STATION wagon, 6-cylinder, roof racks, cassette, radio, trailer hitch, 19,000 miles, 477-5626.

'74 TOYOTA SHORTBOX. Excellent condition, radio, low mileage. $2,700, after 1 p.m. 479-1245.

1960 ZEPHYR, AUTOMATIC. 6 cylinder. Good condition. Pair of snow tires. $300. 384-4360.

1963 VW STATIONWAGON, excellent condition, radio, $700. Phone 598-5417 or 595-0646.

'75 GREMLIN X, V-8, STANdard, low mileage, $1850 or best offer. 388-4928.

73 VEGA STATION WAGON, automatic, Michelin radials. $1800. 388-6275, Pager 345 or 652-5679.

'63 CHEV, TESTED IN JUNE, $200. 384-4366.

'71 PINTO IN GOOD RUNNING condition. $1,080. 385-8959.

150 CARS FOR SALE

De Pape
$$GREAT$$ SAVINGS
OPEN 8:30 to 5:30
CLOSED SAT-SUN

74 DATSUN 260Z
AM-FM radio, twin mirrors, rear windows, shade, local car with only 23,000 miles, exceptional.

76 TRIUMPH TR-6
Stereo radio and tape, radials, mint

75 CORVETTE 350
Auto P.S., P.B., P.W., tilt and telescopic, AM-FM radio, very clean.

76 PONTIAC
Laurentian 4-Dr. 350 V-8 auto. P.S. P.B., tilt wheel cruise control local 1-owner with only 8,000 miles A Bargain.

74 FIAT X-19
Roadster. Removeable hardtop, mags, am-fm radio. Sharp! Sharp!

76 NOVA
Concours 4 dr. Economy 6 cyl., auto., P.S., P.B., P.W., tilt wheel, stereo, radio and tape. A beautiful local 1 owner car with only 14,000 mi.

76 CAMARO
Auto, PS, PB, tilt wheel, 12,000 mi.

74 MGB
Roadster, radio, radial tires, 2 tonneau covers, local lady owner, exceptionally well maintained.
HURRY—THE SUN'S OUT!

77 CADILLAC
Coupe, 1800 miles, loaded.

77 Toyota Wagon
6 cyl. Auto., P.S., P.B., New.

76 CADILLAC
Eldorado, air, stereo, 17,000 mi.

76 Lincoln MK IV
Air, stereo, moon roof, 18,000 mi.

74 TORINO ELITE
Sunroof, P.W., P.S., P.B., like new.

68 FIREBIRD
V-8, auto., new paint, new motor.

73 GALAXIE 500
4 dr. Radio, factory air conditioning. New tires. Very clean. Great car for your Aug. holidays south.
Bargain Buy $2995

73 AUDI 100LS
4-dr. auto. radio.
Bargain Buy $2995

70 THUNDERBIRD
White with white interior. Mint.
Bargain Buy $2895

66 FORD Wagon
V-8, auto., P.S., P.B.
Bargain Buy $695

Many More
DePape Motors Ltd.
1407 BROAD ST. 384-8039
D-00264A

Speedway MOTORS LTD.
VOLKSWAGEN
PORSCHE
AUDI

SPORTS & CONVERTS
77 Beetle convert
77 Porsche 911S,
77 Mustang Cobra 4 sp.
76 Porsche 911S sunroof
75 Alpha Romeo spider
73 Datsun 240Z auto.
73 Porsche 911T
71 MGB spoke wheels
71 Beetle convert.
69 MGB convert.
65 Porsche Super 90
58 Corvette
57 Chev. convert.
55 Buick convert.
54 Ford convert.

CAMPERS & TRUCKS
77 VW Factory
77 Get A way
77 Toyota 4x4 Cruiser
74 Ford ¾ ton p.u.
73 Safari; VW auto.
72 VW Factory
72 VW Window Van
72 Ford ¾ ton p.u.
71 VW Conversion
70 VW Camper
69 VW Camper
69 VW Window Van

DOWNTOWN
971 Yates Street
at Vancouver
Dealer Licence No. D-00486A
385-2415

'70 MAVERICK, TOP SHAPE, new paint, quick sale. $995. 479-9283.

'76 SR5 LIFT BACK, EXcellent condition, new cassette player. 384-7435.

'67 VOLKSWAGEN, 1500 CC, good condition throughout $500 firm, after 5. 385-8924.

1969 EPIC, JUST TESTED, GOOD condition. $395 very firm. Jim, 656-6317.

'73 FORD TORINTO WAGON, 59,000, roof rack, radio, offers. 385-2976.

CONVERTIBLE '68 MONTEGO, low mileage, one owner, fully equipped, $1,450. 592-0765.

'67 PONTIAC LAURENTIAN, good running condition, clean, tested, little rust. Offers. 479-7259.

1972 TOYOTA 1600 CC, MUST sell 8 track, mags, $1500. 388-4016, 385-8395.

'75 FURY CUSTOM, 30,000 MILES. 318 3-speed automatic. One owner, $3750. Offers. 592-0796 after 6 p.m.

1970 BUICK SKYLARK. 4 DOOR. Top condition. $1895. 652-5786.

1964 CHEV STATIONWAGON, 327 cu. in. V8, stick, $500 or ? 478-8658.

66 FORD, 4-DOOR, AS IS, $250, 598 Burnside Rd. 479-2105.

150 CARS FOR SALE

METRO HONDA

HONDAS ARE HERE!
JUST ARRIVED!
35 new Hondas, including CVCC.
Available for immediate delivery

SPORT SPECIALS!

73 240Z. Radial tires, electric antenna, AM-FM radio, 4 speed.
OFFERS!

72 240Z. Equipped exactly as above!
OFFERS!

USED CARS
76 Honda, AT $3495
73 International Travelall $2995
75 Honda, 2 dr. AT $3295
76 Honda, HB $3295
73 MGB Convt. $3895
73 Nova HB $2995
75 Datsun 710, 4 Dr. $3295
74 Corvette, T-roof, AT $7995
76 Alfetta GT (Demo) $9895

RARE!
'67 MERCEDES DIESEL
One owner, local car, 4 door, 4 speed. Immaculate!
OFFERS

METRO LEASE
All makes & models!
NEW HONDA
Tinted glass, reclining bucket seats, electric rear window defogger, locking fuel door.
ONLY $89
Per Mo., Plus Tax
36 mo. lease, O.A.C.
388-6921
9 a.m.- 10 p.m.
METRO HONDA
2151 Blanshard
NEXT TO THE ARENA!
Dealer Lic. D.01627A

METRO HONDA

EMPRESS
PONTIAC BUICK GMC

AS IS
NO WARRANTY
TRANSPORTATION SPECIALS
70 Vauxhall Wgn. $329
72 Mazda $696
73 Fiat 128 $778
72 Satellite $1692
72 Pontiac 4 DR $1097
67 Buick $391

OPEN
Mon.-Thurs. 9-9
Fri.-Sat. 9-6
2867 Douglas at Topaz
382-7121 D.L. D01227A

69 VW CUSTOM, 300 MILES ON new 1900 cc motor. Custom built Webster 5-speed. Recently repainted in blue pearl. Perelli radials, Koni shocks, sway bars. $7500 invested, asking $5500. Bob, 595-2558.

FOR SALE: 1960 CORVETTE, white, red interior, 350 Chev motor, 375 hp, tuned headers, 4-speed, radial tires, hard and soft top. Price, $7500 firm. Wm. J. Greig, 372 McKillip, Parksville, B.C., phone 248-6364.

'74 BUICK CENTURY, POWER brakes and power steering, V8, coppertone, low mileage, offers. 385-5118, 479-6171.

FOR SALE — '71 FORD PINTO, 2-door. Bank of Nova Scotia. Repossession. Best offer call 388-4441, Toni Edwards.

1969 TOYOTA SPRINTER. GOOD condition. $550. Phone 478-2214, after 6 p.m.

'68 ENVOY. JUST TESTED. Great car. Moving must sell. $595. 479-5786.

EXCELLENT 1969 CORTINA, radio, 4-pseed, radials, 61,000 miles, $695. 383-4638.

'73 VEGA GT, 4-SPEED, RADIO, etc. 40,000 miles, very good condition, offers over $1,200. 385-2028.

1970 MAZDA 4-DOOR SEDAN. Under 40,000 miles. $800. 595-1621, 598-1218.

ONLY ONE IN TOWN, REstored 1954 Mercury convertible. Open to offers, 652-2033.

1967 CHEV SEDAN, V8 AUTOmatic, tested, good condition. $450 or offers. 478-2252.

'56 CHEV, 4-DOOR SEDAN, chrome side-winders, offers, 595-0291.

'71 CORTINA GT, GOOD CONDItion, low mileage, new clutch (bills). $1150 or offers. 598-5253.

'65 IZUZU BELLETT (TOYOTA) 4-door sedan, low mileage. 477-0858.

1971 DATSUN 510 EXCELLENT condition, low mileage many extras. 479-4107.

'66 CORTINA GT, GOOD SHAPE, $350 or best offer before Wednesday 17th. 479-6958.

1963 VALIANT CONVERTIBLE, 225, slant 6, $150. 385-5554.

1959 VOLVO, 122S, 79,000 MILES, rebuilt engine, $1300. 642-5376.

150 CARS FOR SALE

ENSIGN CHRYSLER PLYMOUTH

ENSIGN'S AUGUST SALE
Cars Checked by Car Clinic Diagnostic Centre
GOV'T TESTED
2-Year Written Warranty
77 Volare S.W.
76 Volare S.W.
75 Valiant Duster
75 Plymouth Fury Salon
74 Dodge Challenger
72 Chrysler New Yorker
76 B.M.W. 2002
74 Pontiac Ventura
76 Chrysler Cordoba
76 Volare Premier
74 Ford Pinto
76 Valiant Duster
75 Volvo 164
75 Chrysler Cordoba
75 Olds Toronado
75 Olds Cutlass S
68 Olds Delta
74 Ford Mustang II
76 Fury Salon
73 Mercury Montego MX
75 Valiant Scamp
75 Plymouth Gran Fury
75 Dodge Coronet
76 Gran Fury
75 Fiat 124
76 Valiant Brougham
76 Plymouth Arrow
76 Fury Sport
73 Meteor Rideau500
76 Volkswagon Rabbit
73 Dodge Charger SE
71 Toyota Corolla

No Down Payment
100% Bank Financing
INCLUDING
AUTO. INSURANCE
O.A.C.

ENSIGN
Chrysler-Plymouth Ltd.
DOWNTOWN
YATES AT COOK
Dealer licence number D495A
386-2411
Open Weekdays
Till 9:00

REG. MIDGLEY AMC Jeep
ASK ABOUT IT!
ONLY
3c
For the automatic transmission in our new or demo 1977 Gremlins!

REG. MIDGLEY AMC Jeep
736 Cloverdale 385-8756
DL 00247A

1976 GMC WINDOW VAN, FOURwheel drive, seats 4-8 adults plus 6' cargo space, 15 months old, new condition, many extras, $7950, 595-4204 or 598-5023.

1968 BUICK WILDCAT 4-DOOR hardtop, equipped air, power windows, power seat, cruise, tilt wheel, 71,000 miles, $1995. Take trade. 384-1014, 386-6582.

MUST SELL: 1976 MATADOR Brougham, only 12,000 miles, air, tilt steering, AM-FM stereo, cruise control and many other options, $5,000 or best offer. 595-6711.

9-PASSENGER SW.
1970 Meteor, power equipped, factory stereo, $1250. D538A, Capri, 555 Hillside, 385-3512.

'65 PONTIAC PARISIENNE Sports Convertible, power steering, power brakes, bucket seats, console, tested. Offers. 386-7870.

'65 METEOR WAGON, GOOD condition, with equalizer hitch to tow trailer. $550 or nearest cash offer. 384-4250.

1974 MUSTANG II GHIA, V6, standard, 22,000 miles, $3450. 383-8645.

TWO 1964 RAMBLER STATION wagons for the price of one! After 5, 479-7925.

1971 TOYOTA COROLLA 1600 STAtion wagon, radial tires, $850. 642-5345.

65 FALCON WAGON, 289, STANdard. Best offer. 478-4420, 1261 Goldstream.

1974 AUSTIN MARINA, GREEN with tan interior, 38,000 miles. $2,000. 592-0693.

'75 DATSUN B210, 14,000 MILES, mint, excellent. $3200 or offers. 477-9397.

'72 TOYOTA CELICA EXcellent condition, radials, AM FM $2100. 479-9760.

1967 VOLKSWAGEN BEETLE. One owner $850. 478-8455.

'67 MORRIS 1100. NEEDS TRANSmission. $75 or offers. 478-8263.

1975 ASTRE, 21,000 MILES, GOOD condition, $2,200. 385-1746.

'74 DATSUN B210 SEDAN, $2100. Call after 5, 477-8149.

1968 VAUXHALL VIVA GOOD condition $400. or offers. 382-5623.

150 CARS FOR SALE

Garden City Auto Sales LTD.

LOOK and COMPARE
77 FIREBIRD p.w., tape, tilt $7995
76 T-BIRD, full power, AM-FM tape $8595
76 COUGAR XR7, p.w., ac $5895
75 T-BIRD, full power AM-FM, tape $7895
74 DUSTER, V8, at, p.s., p.b., radio $3495
74 CAPRICE Convertible full power, tape $4695
74 MAVERICK 4 DR, V8, auto, p.s. $2995
73 PLYMOUTH, p.s., p.b., radio $3195
73 COUGAR, p.s., p.b. radio $3695
73 LEMANS, p.s., p.b. p.w., radio $3395
73 PINTO Squire s.w., s-spd., radio $2195
71 LEMANS Convertible p.s., p.b., radio $2695
71 MUSTANG, p.s. p.b., radio $2395
71 VOLVO 2 DR 4 Cy., 4 sp. $2395
70 JAVENLIN, p.s. p.b., tape, radio $1995
70 DART, V8, at. $2195
68 DART, V8, at. p.s., radio $1695
68 CORVETTE 8, 4-sp. $5895
68 CORVETTE 8, auto. pw, 2 tops, AM-FM $6295
68 CYCLONE, p.s. p.b., radio $1395
68 FALCON 4 Dr. 8-at, p.s., radio $1595
67 DART 6-at, radio $1095
67 PLYMOUTH $ 395
66 PLYMOUTH 8-at, p.s. $ 395

TRUCKS
77 BLAZER, V8, at. p.s., p.b., radio $8995
75 FORD, V8, at, p.s. p.b., radio, plus Camper $4995
75 DODGE, V8, at, p.s. p.b., Cruiser $4695
75 DODGE, V8, radio $3295
73 FORD Crew Cab V8, at, p.s., p.b. $3195
72 VOLKSWAGEN bus $2695
72 VOLKSWAGEN camper $4295
71 DODGE ¾ ton V8, at, p.s., p.b. $2195
71 CHEV Suburban V8, at, p.s. $2595
68 MERCURY, V8 4-spd, radio $1495
60 VAN Camper $1695

All Offers Considered
TRY YOURS!
SEE US
ABOUT LEASING YOUR NEXT CAR
2978 Douglas
382-9111
D-00319A

METRO TOYOTA
COROLLAS From $3378
76 TR6
76 Volvo. 245 wgn.
76 Land Cruiser, 4x4 Wgn.
76 Volare, 4 dr.
75 Nova, 4 speed
75 Maverick, '6', A.T.
75 Buick Skylark
75 Bobcat, A.T.
74 Celica, G.T.
76 Sunbird, 4-spd. P.S.
74 Corona, 2 dr., 4 spd.
74 Corolla, 4 dr., A.T.
74 Corolla, 4 speed
73 Datsun, 4 dr., 4 spd.
73 Celica ST
76 Hilux, 5-spd., P.U.
73 Corolla 2 dr., 4 spd.

NO DOWN PAYMENT
100% FINANCING
LEASE RATES AVAILABLE
Upon Request
O.A.C.
NO REASONABLE OFFER REFUSED
Where The Lights Are Bright 'Till 10 At Night!
386-3516
Metro Toyota Ltd.
625 Finlayson
Dealer Lic. 00431A

METRO TOYOTA

1966 DODGE MONACO, CONvertible, good rubber, brakes. New top. 474-1998.

1965 CHEVY II, 6 CYLINDER, standard, radio, tested. $300 or offers. 478-5705.

150 CARS FOR SALE

peter pollen ford
FORD
7-DAY MONEY BACK GUARANTEE
OVER 75 USED CARS AND TRUCKS TO CHOOSE FROM
PETER POLLEN FORD
YATES AT COOK
384-1144
D 00745A

Wille Motors
"CARS and WAGONS"
72 GOLD DUSTER, 318, auto. $2495
73 VENTURA Sprint $2595
73 SATELLITE Stn Wgn. $2595
75 MONTEGO MX wagon $3795
76 DART 6, full power $4195
68 DODGE Stn Wgn. $995

TRUCKS, VANS, MOTORHOMES
75 DODGE ½ ton PU $2895
77 GMC Sierra HD ½T PU $4995
72 VW Camper Pop top $3295
74 TOYOTA Landcruiser 4x4 $4195
74 STEURY, 20' tent trailer $2195
75 DODGE Van (mural) $5995
73 FORD 4x4 $4495
75 FORD 4x4 winch $4695
75 DODGE ¾-ton pickup $4595
75 BRONCO 4x4 V-8 auto. $4995
75 CHEV ½-ton long van $4295
75 GMC 1-ton Long Van $5195
76 DODGE Ram Charger 4x4 $5995
77 GOLDENEARS Camper $11,195
77 DODGE ¾-ton pop-top van $8895
74 DODGE Maxi Van $4495
66 FORD F-200 $595

Many more to choose from
WILLE MOTORS LTD.
Dir. D-00840A
3240 Douglas at Cloverdale.
382-2313
OPEN WEEKDAYS 9 'til 9 P.M.
SAT. 9 'til 5 P.M.

'67 DODGE DART GT, REBUILT V8, factory 4 speed and 4 barrel, rebuilt transmission and new clutch, power steering, power brakes, recent brake job, tested 'til August '78. Offers. 592-1378.

'68 LINCOLN 2-DOOR HARDTOP, air, power everything, black with black vinyl roof, red pinstriping. Consider trade up or down. 479-6459.

VOLARE PREMIER STATION WAGON
Wood grain panels, all power options, rally wheels, radials AM-FM stereo 318 V-8. $6250, 592-0700.

COMPACT OLDS
1966 4 door, power equipped, local car, sale price $675. D538A, Capri, 555 Hillside 385-3512.

MADSEN
MOTORS LTD.
2691 Sooke Rd. (Glen Lake)
478-5011

WEEKEND SPECIALS
BEN MADSEN CHALLENGES YOU TO COMPARE THESE VALUES ANYWHERE
76 VALIANT, 4 dr., 318 auto., P.S., P.B., radio, very low mileage, excellent value at $3895
No down payment, 48 months at $113.90
75 CHEVELLE Malibu Classic, 2 dr. HT, mahogony maroon, white vinyl top, P.S., P.B., radio, THE BOSSES CAR and its a goody at $3495
No down payment, 48 months at $101.98
75 FORD Granada, 2 dr., HT, 6 cylinder auto., P.S., P.B., 25,778 carefully driven miles, metallic brown, tan vinyl top. Compare anywhere at $4195
No down payment, 48 months at $122.09
74 OLDS Vista Cruiser wgn., sunroof, chrome cartop carrier, 6 passenger, wood grain sides, 350 rocket V-8, P.S., P.B., am-fm radio, a real quality wgn. at $4795
No down payment, 48 months at $139.45

MANY MORE TO CHOOSE FROM AT VERY REASONABLE PRICES
76 VW Rabbit $3695
74 FORD wgn., V-8 air cond. $4195
74 OLDS Cutlass, V-8 air cond. $3795
73 FORD Gran Torino, 2 dr., HT $2395
73 VEGA wgn., clean $1795
72 PINTO, 2 dr., coupe $1695
71 CHEVY Nova, 2 dr., 6 cyl, auto. $1995
69 OLDS Cutlass sdn. $1695
70 VW Bug $1395
68 CHEV Beaumont wgn. $1295
68 DATSUN sdn., clean $ 995
66 BUICK Le Sabre (cream puff) $1095
69 EPIC, 2 dr., auto $ 595

NO DOWN PAYMENT
100 PER CENT BANK FINANCING
INCLUDING AUTO INSURANCE
Up to 48 Mns. to Pay O.A.C.
DL00569A

1967 FORD FALCON, GOOD tires, as is, $90. Call 479-3086.

'66 PONTIAC 327, REBUILT. 652-3891.

1969 VW BUG RUNNING CONDItion. $750. 383-4082.

'73 BVW BEETLE, OFFERS. 478-8108 after 6.

BUICK SKYLARK '66 CONVERTIble $1,300. Ring evenings. 479-9659.

150 CARS FOR SALE

DOUGLA VOLKSWAGEN
PORSCHE
AUDI

PREMIUM USED
77 Honda $3495
76 Capri 2600 $4695
76 Bobcat $3595
76 Buick Skyhawk $4995
75 Monte Carlo 2 dr. $3995
75 Austin Marina, A.T. $3195
74 Fiat Wgn. $1795
74 Celica $3695
74 VW Westphalia $6995
72 Ford Wgn. $1995

– PLUS –
GOOD SELECTION PREMIUM USED
Import cars and wagons, 4 spd.-auto.
Also VW Vans

100 PER CENT FINANCING
O.A.C.
SCOTIA PLAN

Douglas Volkswagen Ltd.
Porsche - Audi
3329 Douglas Street
388-5466
Dealer Licence 00341A

MAZDA GLC HATCHBACK $3395
USED CAR CLEARANCE

73 MAZDA RX2, 4-dr. sdn., radial tires, 4 spd., factory 12 mos. or 12,000 mile engine warrantee.
Reg. $1995 Sale $1695
73 DATSUN sdn., auto., radial tires Sale $1795
72 CORTINA 2000 sdn., 4 dr. model, radio.
Reg. $1895 Sale $1395
71 OLDS 98 Custom Cruiser wgn., radial tires, power windows.
Reg. $1895 Sale $1495
70 MAZDA Wgn.
Reg. $995 Sale $695
70 SIMCA Htchbk, auto. Sale $695
69 OLDS Delta Royale, 2 dr. HT, every power option including power seats.
Reg. $1295 Sale $1095

ALL CARS CITY TESTED
MANY MORE TO CHOOSE FROM

HORWOOD MAZDA
Blanshard at Johnson
385-1451 D-00803A

INFLATION FIGHTERS
65 PONTIAC s-w $ 100
65 ISUZU $ 376
67 PLYMOUTH auto. $ 680
68 METEOR $ 843
68 VOLKS Beetle $ 867
69 FORD auto $ 878
69 DODGE auto $ 928
64 VOLVO $ 981
72 RENAULT $1032
71 VOLKS Beetle $1242
70 MAZDA pickup $1416
72 DATSUN auto $1569
71 CHEV ht. $1782
71 MONTEGO MX $1812
70 RIVERIA Loaded $2087
73 DODGE auto $2148
74 BUICK Ht. $2315
71 FORD pickup $2431
72 MONTE CARLO Ht $2460
74 OLDS OMEGA $3062

Palm Motors
3342 OAK
(1 block from Douglas off Cloverdale)
386-8385 D-00641A

CIVICS!
3 low mileage HONDAS, just taken in on trades. All in excellent condition. Choice of colours and equipment. For info., call PEDRO at McCallum Motors: 382-6122. DL 00850A.

FOR SALE: 1973 MERCURY, ALL possible options, perfect condition. Call after 5, 478-3125.

'67 VW SQUARE BACK STATION Wagon, good running, clean body, no rust, 4-speed, $895. 598-5595.

1955 BUICK CLASSIC BEAUTY excellent condition. $900. 386-7304.

150 CARS FOR SALE

Brian Holley MOTORS LTD.
SUBARU
VOLVO

SUPER SUMMER SALE!

75 FIAT 124 Spyder convt., as new condition, 5 spd., radio, red with black accent stripe $5695

75 Volvo 244 Auto. Sedan, p.s., a meticulously maintained example, in metallic blue, AM radio, all volvo custom features, low mileage $5795

74 VOLVO Grand Lux, 4 dr. Sedan, 4-spd. overdrive, factory air, radio, leather, radials, etc. $5395

74 Volvo 145 auto. wagon, fully serviced, new tires $4395

74 DUSTER 2 dr. htp., economical 6 cyl., auto., PRICE REDUCED TO $2995

73 COURIER pickup with canopy, semi-camperized, 4-spd., low mileage $2595

73 NOVA 4 dr., 6 cyl., auto., metallic blue, low mileage for its year $2795

72 GREMLIN auto., 1 local owner, low mileage, very well maintained $1895

72 VOLVO 142E, a truly exceptional example of the popular Volvo model. 125 h.p. injected motor, automatic, low mileage, white with black leather. MUST BE SEEN. $3995

70 PONTIAC Le Mans 2 dr. Htp., nicest one in town $1995

70 FIAT 124 Coupe, 5-spd. Gleaming white, black interior. A very attractive car $2195

Brian Holley
MOTORS LTD.
3319 DOUGLAS
Between Woodwards and Woolco
DL 00903A 384-1161

S&H TOYOTA

76 MARK II 4-dr. auto p.s. $3695

75 CORONA 4 dr. auto $3995

73 MARK II SW 6 auto., p.s. $3995

73 COROLLA 2-dr., auto., 35,000 miles $2595

72 TOYOTA COROLLA S.W., 4 spd. $2495

76 CHRYSLER 4 dr. auto. $6695

76 VOLARE 2-Dr. auto. P.S. Very low mileage $4695

76 PLYMOUTH FURY sedan. Fully equipped, 12,275 mi. $4495

76 ASPEN 4 dr., sdn., p.s., auto., radio, 8230 miles. $4695

75 MONZA SPORT. Sunroof, tape player, 16,900 mi. $4895

74 PINTO 2 dr. htchbk., auto., yellow, only 30,000 mi. $2795

74 DART 2 dr. 3 spd. stnd $2495

74 DODGE ¾ T, PU, V-8, auto., 30,000 miles $4195

SAUNDERS AND HITCHMAN LTD.
2040 Cadboro Bay Road at Fort and Foul Bay
Dealer Licence D01751A
592-2471

S&H TOYOTA

ONE VEHICLE TOO MANY. 1973 Mazda RX3 station wagon, 4-speed, radio and tent trailer hitch, 41,000 miles or 1972 Ford Econoline Van, 6 cylinder automatic, 80,000 miles, panelled, cupboards, beds and propane line. Your choice $1575. 592-6602.

4X4, FAMILY AUTO, 1969 JEEP Wagoneer, V8, auto, power steering, power brakes, radio, warn hubs, radials, $2,300, days Estelle 595-4211, evenings 112-743-9077.

1968 350 FIREBIRD, EXcellent, blue with vinyl top, power steering and brakes, $2500, call after 6. 384-6739.

1965 PONTIAC STATION WAGON, 327, V-8, power steering, power brakes. City tested. $500 or best offer. 598-6467.

1974 DATSUN B210, 33,000 MILES, excellent condition. 598-2971 after 6.

'61 STATION WAGON, GOOD condition, $175. 479-2841.

150 CARS FOR SALE

THREE POINT MOTORS

ALL CARS BCAA INSPECTED

76 VW SCIROCCO
Silver, black plaid interior, sunroof, custom radio, only 10,000 miles $5,595
76 VW DASHER
yellow hatchback, automatic, fuel injection, custom radio, Michelin radials $4,195
76 DODGE ARROW
Metallic blue hatchback, automatic, radial tires, radio $3,895
73 TOYOTA COROLLA
Blue 1600 coupe with mags, radial tires, radio $2,495
73 TOYOTA CORONA
Deluxe sedan, radio $2,295
72 CORTINA
White sedan, radio $1,695
69 PONTIAC
Hardtop, 350 V-8, automatic, only 52,000 miles $1,395

Also Nice Selection of Used Datsun Cars and Trucks

77 DATSUN CLEAROUT CONTINUES

AT 2620 GOV'T AT HILLSIDE.

Cornell CHEV/OLDS Cadillac CHEVROLET TRUCKS Sales/Service 385-5777

77 MONTE CARLO, 2 dr.
76 CHEVETTE 4 speed
76 NOVA 4-Dr. auto
76 VW RABBIT, 4 spd.
75 DATSUN B210 2 DR
75 TOYOTA Corolla 4 DR
75 IMPALA HT
74 VEGA wgn., 4 spd.
74 AUSTIN Marina 2-dr.
74 PONTIAC Ventura
74 FORD 4-dr. wagon
74 NOVA 2-dr. auto
74 CHEVELLE 4-dr. wagon
73 IMPALA 4-dr.
73 COMET 4-dr.
73 TOYOTA 1600 2-dr.
71 PLYMOUTH 2-dr. ht.
71 TOYOTA Corolla wagon
71 IMPALA 4-dr. HT
71 HORNET 2-dr. Auto
70 CHEV 4-dr.
70 METEOR 4-dr. wagon
70 TOYOTA Sprinter
69 TORINO GT 2-dr.

TRUCKS!!

67 FARGO ½ ton
74 COURIER 4 Spd. Canopy
75 CHEV ¾ ton camper package.
75 FORD ½ ton, canopy
76 CHEV ½-ton pickup
77 CHEV ½-ton Pickup

CORNELL
CHEV-OLDS LTD.
3050 Douglas—385-5777
Dealer Licence D-00681A

Millstream CHEVROLET

77 FORD ¾ ton, 4x4, 8 cylinder, automatic, power steering, power brakes, radio, low mileage. $7995

77 CAPRICE 4 door, loaded $8750

76 CHEVROLET Caprice, 4 door, loaded $7950

77 DATSUN 2 door, 4 cylinder, automatic, radio $4450

74 DUSTER, 2 door, 6 cylinder, automatic, power steering, radio, blue. $3150

OPEN
MON.-FRI.
8:30 a.m. - 9 p.m.
SATURDAYS
9 a.m. - 6 p.m.

Millstream Chevrolet Ltd.
1730 Island Highway
474-1211
Dealer Lic. D01384A

150 CARS FOR SALE

PLIMLEY
BRITISH LEYLAND
1010 Yates 382-9121

1974 MERCURY COUGAR
Full power, vinyl roof bucket seats. 30,000 miles. $4995

1974 DATSUN 710s
Mag wheels, Floor shift, with bucket seats $2995

1974 MAVERICK GRABBER
A real attractive car from Ford $2895
Come see it!

1975 MINI SPECIAL
A real one off Mini $3126

BRAND NEW SPORTS CARS FROM $4847 FULLY EQUIPPED

PLEASE MAKE AN OFFER ON ANY OF THE FOLLOWING:

1967 Dodge Coronet
1965 Volkswagen
1967 Dodge Polara
1967 Volvo 144
1969 Buick Le Sabre
1970 Ply. Barracuda
1970 Toyota Corona

NO REASONABLE OFFER WILL BE REFUSED

Shop Yates Street WHERE THE VALUES ARE

Open 9 a.m.-9 p.m.
Dealer Licence 572A

REG. MIDGLEY AMC Jeep

NO DOWN PAYMENT WITH CAR PLAN O.A.C. on THESE SUPER "AMC BUYS"

'75 PACER 2 DR. (Blue), 3-spd., Radio. Safety Tested and Guaranteed $3277

'75 GREMLIN "X" (Powder Blue), 3 Spd. 304 V-8, complete with the fancy wheels and tires. Safety Tested and Guaranteed $3277

'74 HORNET 2 DR. (Blue). 6 cyl. Automatic, Radio. Etc. Safety Tested and Guaranteed $2477

'74 HORNET 4 DR. SEDAN (Met Green with white vinyl roof), automatic, Power Steering, Power Brakes, Radio and More! This one owner car safety tested and Guaranteed $2977

"THERE'S MORE TO AN AMC"

REG. MIDGLEY AMC Jeep

736 Cloverdale 385-8756
DL 00247A

OUR CARS PRICED TO SELL
ARTS CAR SALES
642 Burnside E. 383-8302 DL-00286A

72 Toyota Corolla 1600	$995
68 Mercury woodgrain wgn	$995
68 Plymouth	$695
64 Epic	$195
63 Rambler wgn	$195

MANY MORE TO CHOOSE FROM

74 NOVA
V-8, Auto., power steering, power brakes, low mileage. Offers. To view and test drive call BILL BOND at CORNELL-CHEV-OLDS Ltd. 3000 Douglas. 385-5777. D-00681A.

TORINO WAGON
1974 Ford Gran Torino Wagon, a well maintained car in beautiful condition, $2985. Sports and Classic Cars Ltd., 334-1721, 592-3121. DL 00244A.

9 PASSENGER WAGON
1971 Plymouth Wagon, exceptionally well cared-for car, immaculate condition, $1885. Sports and Classic Cars Ltd., 384-1721, 595-3121. DL00244A.

STUDENT MUST SELL '67 DART, two-door, hardtop, second owner, interior excellent, 318, power steering, power brakes, high mileage. Offers. 479-7527.

1976 AMC MATADOR, CUSTOM interior, AM-FM cassette, rear-window defroster, many extras. $5,000 or best offer. 384-6020.

1970 CORTINA STATION WAGON, 1600 deluxe, 52,000 miles. Runs well but needs body work, $300. 384-4841.

'74 DART SPORT. NEW 340 Automatic, power steering, power brakes, just tested. Many extras. 479-1238.

1970 W30 442 OLDS FOR SALE. 1970 GTO Judge 4 speed. 383-1461, 384-1448.

'69 BARRACUDA, RELIABLE transportation, 6 cyl. standard, offers, phone 598-4014 or 592-0838.

71 LTD. BROUGHAM, 350, 2 BARREL, air conditioning, good condition, $1400. Phone 382-4960 after 4.

1975 PONTIAC ASTRE, $1,000. Between 8-5 p.m. 386-8331, after 5 p.m. 383-2905.

'73 TOYOTA, GOOD MECHANICAL shape. 478-2609.

1975 PACER, 23,000 MILES, GOOD condition, $2500. 595-6494.

1972 OLDS TORONADO, LOADED, $3700 or closest offer. 477-8941.

'73 PONTIAC LAURENTIAN, perfect condition, 477-4298.

1976 HONDA CIVIC, GOOD CONDITION, offers. 598-7225.

150 CARS FOR SALE

HAPPINESS IS - - - BUYING A DEPENDABLE CAR at these PRICES from

VICTORIA DODGE CHRYSLER ON YATES

75 Buick Century	$4488
74 Gremlin 2 door	$1888
74 Dart Sport 2 dr.	$3688
73 Buick Century	$2688
73 Chrysler 4 dr. ht.	$2788
72 Chrysler 4 dr. ht.	$2588

THIS WEEK TRUCK SPECIALS

76 Dodge ½ ton	$3888
76 D300 flat bed	$5988
75 Dodge D200 4x4	$5688
75 Ram Charger 4x4	$5988
75 D500 Furniture van	$7788
74 Datsun pickup	$2688
68 Dodge ¾ ton Camper Package	$1688

NO MONEY DOWN
ALL PAYMENTS ON APPROVED CREDIT!
—All payments on bank approved credit at 13.5 per annum.
—24-month GW warranty on all used cars.
—3-year oil changes at manufacturer's specifications on all used cars at no cost to you.

VICTORIA
DODGE CHRYSLER
819 YATES
Hours Mon.-Fri. 9-9, Sat. 9-6
DL No. D00867A
384-8174

SUBURBAN MOTORS

HOME OF LINCOLN, MERCURY, MONARCH, METEOR, COUGAR AND XR7, COMET, BOBCAT, CAPRI II, FIESTA, AND FORD TRUCKS!

ALL STAR

RON BORNYK Offers This
'76 F-150, 4x4 PICKUP
—360, V8
—4-speed trans.
—Power steering
—Power brakes
—Fiberglass canopy
In extremely fine condition, finished in light green.
A TRUL GOOD BUY AT $6495
Ask or Ron!

SUBURBAN MOTORS
3377 Douglas St.
386-6131
Dealer Lic. 00863A

CLEAROUT
70 COUGAR 351 auto, PS, PB, new paint, new mags, good rubber.
SELL AT COST $1400
PAINTER MOTORS LTD.
1513 Quadra at Pandora
D-00346A 385-0122

1973 FIAT 128
2-dr.-sedan, 4-speed, radio, buckets, near new Michelin X Radials, 38 miles per gallon, 35,000 miles, blue, cream interior. Looks new, $1850. 478-7303.

'65 FALCON HARDTOP, METALLIC red, 351 Cleveland, funnelram, two 600 Holleys, chrome oil pan and straight axle, 4 ft. chrome ladder bars. Lots of chrome and motor all built. Offers 748-1204.

1967 PLYMOUTH BELEVEDRE, 2 door, 18 automatic, headers, G60x15 tires, rear chrome wheels, new paint. Just tested. $1,000 or offers. Can be seen at 722 Market St. or 385-6480 between 5-8 p.m.

GAS SAVER
'71 Austin America, excellent condition, 4-speed, radio, 1st $795. 598-1518.

1974 VEGA NOTCHBACK, 37,000 miles, 4-speed, $1,750. 386-9268, home, 478-8357, work.

1970 VW BEETLE, NEW PAINT, new radial tires, new clutch, runs well. 479-5604.

'72 HORNET, CLEAN, four-door standard, 38,000 miles. Original owner. $1,500 or offers. 382-4474.

'71 DODGE COLT, ASKING $1,800. Offers. Only 42,000 miles. 382-3290, mornings 'till 12, nights 5-9.

1965 SKYLARK, EXCEPTIONAL condition, full power, best offer. 383-3726.

'74 ASTRE, AUTOMATIC, 17,000 miles, asking $2400. 382-4478.

FOR SALE, '63 MINI, AS IS, offers. 479-6083.

'72 TOYOTA COROLLA, DELUXE. 382-4691 mornings.

'68 DODGE MONACO STATION Wagon, $600. 385-6252 after 6 p.m.

MUST SELL: ONE 1972 OR 1975 Super Beetle, $1700. 382-1255.

150 CARS FOR SALE

74 PINTO STNWGN
Only 20,000 miles, 2300 cc, 4-speed, metallic borwn, deluxe brown interior, roof rack, rear window defroster, deluxe exterior trim and mirrors, radio, steel-belted tires (30,000 miles left on) excellent mechanical shape, new clutch and tune-up. 598-6071, 386-2951, Dave.

VOLVO WAGON
1974, only 35,000 miles, air, radio, automatic, the perfect 4-door, wagon for safe and comfortable highway driving on your holidays. Call Steve Taylor at Ensign Chrysler Plymouth 386-2411 DL D4958.

1974 AMC MATADOR HARDTOP, 30,000 miles. Power steering, power brakes, am-fm tape deck. Excellent condition. Offers to $2500. Guthrie, Gillespie Rd. 642-5932 evenings.

1974 PONTIAC ASTRE HATCHback, 4-speed, radio, electric defogger, good running condition, very clean, recently purchased for wife but she prefers automatic. Priced for quick sale, $1595. 477-0723.

'75 LTD LANDAU
2-door, vinyl top, air, all power, deluxe interior, AM-FM 8 track, immaculate, $4,000 firm. Call Doug. 477-5649.

GIVE AWAY
74 black on gold Dodge Charger. Beautiful condition. Radials, FM and other options. Quick sale at $3,100. 595-8618.

QUICK SALE
69 Red and White Cougar. Clean, and in perfect condition. 595 8618, 1712 Bay.

1957 FORD 2-DOOR SEDAN. V-8 standard. Good body, extra parts, lots of chrome. Motor needs work, $175 or offers. 595-1452.

65 MALIBU SS, NEW 350 HP, 327 rebuilt, automatic, brakes done, G60- 14TA radials, new chromies, tape deck, etc. $1200. 746-4503.

1969 DODGE CHARGER, 400 CU. in. and 4 speed, $1000. 1216 Tattersall Dr. 383-4984.

73 TOYOTA 5 SPEED. MAGS, 8 track. Excellent condition. Asking $2550 or best offer. 477-5675.

1968 FIREBIRD, 350 AUTOMATIC. Chrome wheels and fat tires. Excellent $1895. 479-9283.

'76 CAMARO, AUTOMATIC, rear spoiler, low mileage, Asking $5300. 592-7428.

66 BUICK SKYLARK, 2 DOOR hardtop, 3 speed, automatic, mags, stereo, very clean car. 479-4915.

1963 FALCON STATION WAGON, 6 cylinder, tested, excellent condition, only $495. 384-5827.

'68 VW BUG, SEMI-AUTOMATIC, tested, rebuilt engine, $800. 652-3272.

1968 AMBASSADOR, FULL POWER, including air. As is, $195. 384-5827.

1966 OLDS TORONADO, GOOD condition, best offer over $500. 478-1777, 478-8185.

'72 COROLLA 1600 TWO-DOOR with two extra snow tires on wheels. $1295. 386 0538 after 5 p.m.

63 BELAIRE SEDAN, AS IS, needs work on trans. Offers. 598-1926.

1972 DATSUN FOUR DOOR AUtomatic. New paint, motor. Lady driven, $1800. 384-3459.

73 MINI 40,000 MILES. GOOD shape, best offer. Phone Gregg 592-1986 between 5 and 6.

1949 CHEV 2-DOOR SEDAN. COMplete, will run. $90 or offers. 595-1452.

1973 PLYMOUTH SATELLITE, used as taxi. Asking $600. Will take offers. 598 5640, after 5.

MUST SACRIFICE — 68 PARISienne, excellent body, good interior, runs great, $400. 642-4326.

72 PINTO SQUIRE SW 2000 cc, auto, radio, excellent condition, tested. $1650 firm. 246-3708.

65 OLDS DELTA 88, 2-DOOR. Needs paint. Offers. Phone at 6 p.m. 385-8204.

YEAR OLD HONDA WAGON, beautiful economical car. $3400 for quick sale. 477-6017.

60 PONTIAC, RUNNING CONDITION, as is. 382-8716 after 4:30.

1959 SIMCA SEDAN, $100, TELEphone 598-6714.

'71 CORVETTE REBUILT 350, 4-speed, $5,200, firm. 1333 Walnut.

151 SPORT, IMPORT CARS

COOL
'77 280 Z in Bahama Blue with air conditioning to keep you comfy. Car in show room conditon and ready to go. For more information call Pedro at McCallum Motors, DL00850A, 382-6122.

1973 240Z
White, front spoiler, rear window louvres, mag wheels, black interior, four speed, AM-FM radio, tape deck, electric aerial, 2600 miles. $4900. A beauty. After 6 p.m. 478-6763.

TAKE YOUR PICK, ONE OF them has to go! 1973 Volvo 144, $3495 or best offer; 1969 Mercedes 220D, $3795 or best offer. Both in good condition. Volvo is a one-owner vehicle. 479-3153.

FOR THE ENTHUSIAST
1974 Alfa Romeo Spider. Beatiful Roadster in mint condition. Very low mileage. Many options. 748-1492 Duncan after 5. Serious inquiries please.

'68 TRIUMPH, 48,000 MILES, IMmaculate, must view to believe. Hard top, soft top, tonneau, Michelins summer and winter, garage kept, plus extras. $2200. Call after 5 p.m. 743-2280.

1970 220 MERCEDES. IMMAC. condition. Record of repairs. $4,700 or trade on real estate or mortgage. Paul 592-2431 or 592-4358 after 5.

MUST SELL: '69 TR6, ROLL bar, tonneau, new carpet, blue lacquer paint, clutch, transmission, AM-FM radio, 8 track and many extras. 746-7297.

1975 FIAT '128 SPORTS L. 27,500 miles, AM-FM. Excellent condition. $2,750. Call Dave. 598-6293, or work 388-3659

1963 MGB ALL OR FOR PARTS. Excellent engine. 125 lbs. compression. Good tires, etc. Take all for $350. 386-3854, 383-9022.

1974 FIAT 124 TC, 24,000 MILES, CB headlights, 4-speaker system, 2 radial snow tires. Asking $2700. Phone 595-1371 after 5.

'76 ALFA ROMEO ALFETTA, 9,000 miles. Warranty. Radio, tinted glass, limited slip differential. $7995. 383-6147.

68 FIAT SPYDER 850, CONVERTIble and hardtop, 6 steel belted radials, offers on $1,000. 382-6098, 511 Oced.

'74 FIAT 128SL COUPE, FRONT wheel drive, rack and pinion steering, 40,000 miles. Offers over $2,000. 592-6857.

1970 FIAT SPORTS CONVERTIble, good condition, $1,400. 479-8991.

69 MGB IN TOP RUNNING CONDITION, low mileage, wire wheels, radials, $1600. 592-6129 after 5 only.

'70 124 FIAT SPYDER, 5-SPEED, 57,000 miles, new paint, radials, exhaust, asking $2,000. 595-8810.

WANTED: 1972-'74 PORSCHE 914; phone Chris at 385-6554 after 9 p.m.

'67 BMW 1600 4 DOOR, EXcellent shape, priced for immediate sale. $1100. 383-9745.

'65 ALPINE MK4 CONVERTIBLE hardtop with roll bar. $650 or nearest offer. 477-1063.

1974 FIAT 124 SPORT COUPE, Michelins, QI. lights, am-fm, excellent condition, $3,000. 479-8728.

1974 AUDI FOX, AUTOMATIC, sun roof, $2800 or best offer. 652-3798.

MERCEDES 280SL, EXCELLENT condition, 44,000 miles, asking $14,900. 749-3650.

WANTED: SUNBEAM TIGER IN any condition. 478-8883.

1975 PEUGEOT. IMMACULATE, 16,000 miles. $5,50. 598-7539.

AIR CONDITIONED
'74 260Z. Best offer. 386-8384.

'69 TRIUMPH SPITFIRE, EXcellent condition, $1900. 477-4379.

WANTED: SPITFIRE. CLEAN, low mileage. After 4:30, 479-3291.

'69 MGB GT, EXCELLENT CONdition, overdrive. 656-2161 after 5.

1976 PEUGEOT. IMMACULATE, 16,000 miles. $5,500. 598-7539.

EXCELLENT CONDITION, 1973 240Z. 477-9701 after 5 p.m.

154 TRUCKS, BUSES and VANS

'64 MERC PICKUP ½ TON, ASKing $450 or offers. After 5, 598-1654.

154 TRUCKS, BUSES and VANS

QUADRA STATION CALEDONIA

ENSIGN Dodge Trucks AND RECREATION VEHICLE CENTRE

AUGUST SUPER $ SAVINGS $
On New TRUCKS and VANS

77 DODGE ½-ton pickups from $4999
77 DODGE ¾-ton pickups from $5999
77 DODGE ½-ton Vans from $4999
77 DODGE ¾-ton Vans from $5999

OVER 45 NEW VANS and TRUCKS IN STOCK TO CHOOSE FROM

COME IN TODAY AND LOOK OVER OUR SELECTION OF TOP QUALITY USED TRUCKS and VANS

73 INTER. ½-ton P.U.
76 DODGE ¾-ton Van
76 RAMCHARGER 4x4
75 DODGE ½-ton P.U.
76 DODGE power wagon 4x4
75 DODGE ¾-ton 4x4
73 DATSUN pickup
69 DATSUN pickup
69 FORD ¾-ton P.U.
66 CHEV Panel

ENSIGN
DODGE TRUCK CENTRE
QUADRA at CALEDONIA
386-2411
Ask for Truck Sales
Dealer Licence D-495B

MADSEN MOTORS LTD.

75 DODGE Karl-Van	$4995
74 FORD 1-ton on duals, V-8, auto., P.S., P.B., radio	$3995
74 DODGE all window Maxi Van, V-8, auto., white	$4795
73 FORD ½-ton Explorer, V-8, auto., radio, P.S., P.B.	$3495
73 FORD ¾-ton, sun roof, V-8, 4-spd., P.S., P.B., radio	$3695
72 MAZDA Pickup, 4-spd.	$1495
69 CHEV P.U., 6-cyl. std. in Glen Lake	$1295 D.L. 00569A

100% BANK FINANCING AVAILABLE
2691 Sooke Rd. 478-5011

LOWEST PRICES IN TOWN AT ART'S CARS SALES
642 Burnside E. 383-8302 DL-00286A

71 GMC Van, customized	$4995
71 VOLKSWAGEN Van	$1995
71 CHEV. ¾-ton	$1995
71 FARGO ½-ton	$1995
71 DODGE ½-ton	$1695

LOWEST PRICED 4-WHEEL DRIVE
77½ SUBARU 4x4 $5,530
Plus freight, dealer prep.
BRIAN HOLLEY SUBARU
3319 Douglas St.
384-1161 DL00903A

1966 CHEVY VAN, EXCELLENT work truck, new factory re-built engine still under warranty, new battery, new seats, radio, safety test 'till August '78, standard transmission, Posi-traction rear end, excellent condition. $1500. 478-0815 after 5 p.m.

1974 TOYOTA PICKUP, LONGbox with insulated canopy, automatic and radio. Only 10,900 miles. One owner. Call Des Bates at Empress Pontiac Buick GMC. DL 01227A. 382-7121 (Bus.) 658-5047 (Res.)

1937 GM MAPLE LEAF FIRE ENgine. Very good condition. All accessories. $4000. 385-5284 days, 477-5284 evenings for appointment to see.

1974 FORD ECONOLINE 200 Recreation van, sleeps 5 or 6, original owner, excellent condition. 477-8618.

1974 GMC JIMMY, 26,000 MILES. 1961 camperized bus, clean. Will trade for ¾-ton or 1-ton truck. 479-5591.

69 FORD VAN, REAL CLEAN, new paint, wide tires, AM-FM cassette player, offers on $2,000. 642-2754.

'74 CREW CAB 1-TON CHEV, ALL set for camper, first class condition. Phone Ross, 479-7994 or 388-4455.

VOLKSWAGEN VAN, 1958, NEEDS engine work, camperized interior, $225, 656-6502 after 8:30 p.m.

1971 CHEV CUSTOM DELUXE ½-ton, 350, V-8, 3-speed standard, 14" wide tires, good condition. $1900. 642-4509.

'59 LAND ROVER STATION wagon, 4-door, drive winch, recently rebuilt engine, body in good condition. Offers. 479-7259.

'66 MERC. SINGLE AXLE GRAVel truck, cabover, 7-yard aluminum box, new Diesel '5 and 2. Offers. Serious calls only. 656-1990.

'72 CHEV., PICKUP WITH matching canopy. Excellent condition. $3,500. 642-4337.

1976 FORD RANGER XLT ¾-TON pickup, loaded with options. Phone 383-5318.

1971 FREIGHTLINER, 743-4476 after 6 p.m. collect.

'75 TOYOTA LANDCRUISER, good condition. Offers. 598-5266.

1971 IHC 11 YARD TANDEM dump truck. Call 386-6155.

76 DATSUN, LONG BOX, WITH strips and mags. 385-7994.

'69 GMC ¾ TON, 307, 4 SPEED, posi-trac. 388-9833.

1964 LANDROVER. 109, 2 door. $1,000. 3400 Wascana, 384-7590.

154 TRUCKS, BUSES and VANS

MUST SELL!
VW Safari Camper, 26,000 miles, sink, fridge, stove, sleeps 4, excellent condition. $5900 or best offer. May accept car as part trade. 598-3064.

1976 GMC SUBURBAN, 4-WHEEL drive window van, ¾-ton (2 bench seats plus 6' cargo space.) 15-month-old, new condition, highway miles, many extras, $7950. 595-4204 or 598-5023.

67 FLATDECK
1-ton Ford crew cab, dual wheels and cabinet. '63 3-ton Ford cabover. Both rebuilt motors and brakes. 478-8864.

1975 FORD SUPERCAB F250, camper special with canopy, 3 spare tires (2 mounted), 26,000 miles, power steering, power brakes. Phone Ron at 642-3638 after 6.

63 SCOUT
4-wheel drive. Rebuilt motor and trans., 5 snow tries, winch, heater. Inspected. $1395. Offers. 388-6275, pager 956.

'74 FORD ½ TON. AUTOMATIC, 4-wheel drive. Power steering, power brakes. 8' canopy. Low mileage. 5 snow tires. 4 summer tires. (All new). Excellent condition. Offers to $5500. 384-7281.

1969 ECONOLINE 100 SUPER van, automatic, 302, camperized, insulated, newly painted, new complete breaking system, see at 325 Arnot. $1795. O.B.O. 386-3745.

1974 TOYOTA LANDCRUISER, 4x4, low mileage, tape deck, AM-FM, custom roof rack, Cible lights, other extras. Driven mostly in city. $4800 or offers. 388-4687.

'75 CHEV BLAZER, CHEYENNE, 4x4, low mileage, 8,000-pound trailer package, loaded with options, will take truck or truck and canopy in trade. 656-3187.

1972 FORD ½-TON
V8, standard. June 1978 safety test, sale price $1750. D536A. Capri, 555 Hillside. 385-3512.

1972 FORD ECONOLINE 100, floor, panelled insulated, seats 5, Big 6, standard, very good condition, $3000. 479-7590.

'75 CHEV. VAN. FULLY CAMperized. Raised roof. 3-way fridge and stove. Excellent condition. 478-0529.

1974 CJ5 JEEP RENEGADE, IMmaculate, very strong, extras. Must see. Will consider all trades. 385-5260.

1970 FORD VAN, SUN ROOF, camper vent, carpeted, panelled; radio, cassette deck, 6 standard. Asking $2350. 478-4272.

7,000-GALLON TANK TRUCK with 1958 Fargo, power steering and air. Ideal for water hauling, $2,800. 383-4138.

'57 CHEV PICKUP, 6 STANDARD. Spare parts, $400 or offers. 652-2080.

'67 VW VAN, A-1 COONDITION, 1 owner, must be seen. $1450 firm. Phone 477-4177.

1975 DODGE TRADESMAN 200, 16,000 miles, loaded with extras. Offers, 652-3274.

FOR SALE: FOUR FORD F600 School Buses, 330, V-8, 5-speed, complete service records. 477-5173.

1963 FORD ½-TON, CITY TESTed, 8,000 miles on shop rebuilt motor. 388-7236.

75 FORD 250 ¾-TON CAMPER special, good condition, $4,400. 652-9997 after 5.

LEN BARKLEY INTERNATIONAL
New and Used Trucks
517 Herald 388-5508

FOR SALE 53 GMC ½ TON, good running condition, needs body work, $200. Phone 592-0788.

CUSTOMIZED '68 CHEVY VAN, none like it in town, $2900 or best offer. 479-8693.

SNO-BIRD RECREATIONS LTD.
1640 Cedar Hill X Rd. 477-7713
Campers—Trucks—Van Inserts

1976 FORD VAN 15,000 MILES fully equipped, $5200. 384-5565 or 385-7064.

'69 ECONOLINE 302 STANDARD, insulated, carpet, extras include CB. $2400 or best offer. 656-1554.

1975 GMC ¾-TON PICKUP. Camper package. $3,600. 388-7874 9 am.-5 p.m.

1977 BLAZER, FULLY LOADED. One of its kind. Call anytime, 479-9238.

1972 TOYOTA PICKUP CANOPY, good condition, $1895, offers. 652-3101.

1967 CHEV. VAN, PANELLED INterior, 283 motor. $550, or best offer. 385-2196.

'76 DODGE VAN, CUSTOMIZED ¾ ton, automatic, 12,000 miles. 479-4354.

1971 VW 7 PASSENGER WINDOW van, low mileage on new motor, $2,500. 598-4730.

55 INTERNATIONAL PANEL truck, ¾ ton, $400 or best offer. 5-7. 478-1683.

1975 MAZDA. EXCELLENT CONdition. 15,000 miles. Phone 478-5932, 384-4144.

73 FORD ¾ TON, 4X4, CREW cab, 32,000 miles, $4,000 or best offer. 386-8593.

1970 FORD HALF TON, 302, V-8, 4-speed. Offers. 658-8108.

FALTA CRAFT CANOPY FOR small import truck, $125. 656-1783.

158 TIRES

MICHELIN TIRES
ALL SIZES AND TYPES IN STOCK AT
D & D TIRE
1620 BLANSHARD
382-7283

WRINKLE WALL SLICKS, TWO 12.25x29.70x15 Firestones on 10" aluminum slot ET. 652-4533, 652-2704.

4 NEAR NEW WHITE WALL tires, 165-13, also 2 studded snow tires; 478-4358.

4 CDN MAGS, 13", WITH TIRES, good condition. Offers. 479-4644.

2 CRAGGER 15" RIMS WITH tire. $150. 652-1660.

160 PARTS, ACCESSORIES

'67 CAMARO CAR BODY AND tires, brand new 350 LTD, bored 030 overbalanced 11:1 pistons, Sle Gerson cam lift 505 Duration — 318, Sle Gerson lifters, pushrods, caster headers, 202 angle plug heads, V-gate shifter, Holley strip dorminator menifold, Holley 650 double pump carburetor, also, other parts. Phone 642-3659 after 6 p.m.

RADIATOR REPAIRS, FAST TOP quality repairs at Maurice's Auto Body, 427 Bete St., phone 386-3381 or 384-8094. Located behind the Burnside Pay and Save Gas Station.

COMPLETE SET OF MECHANics tools, plus many other items. Misc. etc. in roller cabinet. $450. 386-3854, 382-4022.

COMPLETE DARK RED INTERIor for '69 Dodge. In excellent shape. Bucket seats, back seats, door panelling. $100. 386-2362.

1968 MERCURY COUGAR WITH front end damage, may be repaired or used for parts, offers on complete unit only. 477-8049.

B.C. TEL BOX FOR ¾ TON truck, locking compartments, cheap. 477-3917.

73 SUPER BEETLE, BODY parts and mechanical parts. 477-3917.

LAND ROVER MOTORS, RADIAtors, transmissions, etc. Also cheap parts 1941-1975, 477-1784.

51 AND 53 GMC TRUCK PARTS. Must sell. Any offers. 6-832 Esquimalt Road.

BUICK 340, MOTOR PARTS FOR sale, also transmission, etc. 387-2462.

WANTED; '51 FORD PANEL OR Pickup Truck parts. 642-3072 after 5.

VOLVO, 544, ENGINE, FRONT end, rear end, windows, doors, hood, trunk, etc. 479-4723 after 5.

WRECKING, 1800 MAZDA, 1964 Volkswagon, all parts for sale, 642-5345.

MUST SELL 1968 327 NEW heads. Best offer. 386-6942.

TODAY'S CROSSWORD PUZZLE

UNITED Feature Syndicate

ACROSS
1 Ice cream quantity
6 Beans' companion
10 Fake
14 John —; U.S. journalist
15 Black: Poet.
16 South —
17 Subsequently
18 Makes fun of
20 Anglo-Saxon letter
21 Rend
23 Kind of cereal
24 Water bodies
25 Rockwell —: U.S. artist
26 As mad — — —
30 Prohibit
34 Decay to nothing
35 — leader
37 Chemical suffix
38 Lily
39 Helicon name
41 Salute
42 Weight of India
43 Proceed rapidly
44 Opposed
46 Pester
48 Really up against it
50 Land mass
52 New York team
53 Italian city
56 Withered: Var.
57 See —: Become furious
60 Tequila concoction
62 Elevate
64 "I cannot tell — —"
65 Unreturnable serve
66 Isolated
67 Requisite
68 Cronkite's forte
69 Saltpeter

DOWN
1 Part of the foot
2 Talk
3 Formal declaration
4 Mine yield
5 Zoroastrians
6 Pass from existence
7 He died: Latin
8 Fishing gear item
9 Cutting instrument
10 Short bursts of energy
11 Hindu festival
12 Danish measure
13 Arizona city
19 Repairs chairs
22 Light foam
24 Float on water
25 Decorative ribbon bow
26 Stop: Naut.
27 Indian garment: Var.
28 Order of frogs
29 Fill with pride
31 Diadem
32 Poet
33 Martinique mountain
36 Daytime TV program
40 Dominated
41 Possessive word
43 Seed coat
45 Former soldier
47 Burned a bit
49 Slanders
51 Navigational system
53 Fed.
54 Rattling sound
55 Great Lake
56 Cook by boiling
57 Debauchery
58 Thrall
59 Game animal
61 Sherbet
63 Clay, after conversion

By R. A. POWER

160 PARTS, ACCESSORIES

VW MOTORS
Rebuilt, $250 up, exch., VW parts and repairs. Import Car Centre, 2810 Rock Bay. 382-1815.

VICTORIA 4-WHEEL DRIVE FREE WHEELING HUBS for any make of 4-wheel drive. D-13531. 597 Hillside at Rock Bay 386-6511

AUTOMOTIVE AIR CONDItioners and cruise control sales service and installation. Lance Tetrault. 656-2201.

8' CAMPERETTE, PROPANE fridge, stove, sink and water tank, good shape, $650. 479-3274.

1964 VAUXHALL VIGTOR, blown motor, good tranny, body, offers. 478-7498.

'72 VW PANCAKE ENGINE, 20,000 miles, $300 or offers. 652-2635 after 5 p.m.

WANTED: 1969 TO '70 MGB ENgine, 1800 cc. 592-9851.

FIREBALL 500 CAM, $40. 650 Holley double pump, $50. 479-2841.

WANTED: MUNSIE 4-SPEEDS, any condition. 479-1609.

1966 THUNDERBIRD — PARTS wanted. Phone Duncan, 748-2323.

FOR SALE: 4-SPEED TRANSMISsion for '64 Falcon. 642-4520.

162 AUTO REPAIRS, SERVICE and TOWING

RICHARD'S MOBILE AUTO REpairs. Break-down service, tune-ups, repairs. Anywhere, anytime, $12 per hour or reasonable flat rate. 388-6275 Pager 367 on the road. Home 383-5856.

MINOR BODY WORK AND COMplete paint at reasonable prices. 652-3426, 652-1088.

SCRAP CARS HAULED 478-9571

166 CARS AND TRUCKS WANTED

WANTED TO BUY
TOP QUALITY CARS
DePape Motors Ltd.
1407 Broad St. 384-8035

ESQUIMALT AUTOMART LTD.
480 ESQUIMALT 382-7195
CASH FOR YOUR CAR OR TRUCK
WE ALSO CONSIGN

WANTED: VEGA GT HATCHback with 4-speed and black interior. 656-3238.

WOULD LIKE TO BUY 1962-1966 Rambler Classic or Ambassador or comparable model. 477-7082.

168 CAMPERS, TRAILERS and MOTOR HOMES

1973 GMC CAMPER SPECIAL, all power, with 8½ Vanguard camper plus extras. $3900 firm. 656-3037.

'72 SCAMPER TRAILER, 16', 3-way fridge, 3 burner stove, toilet, immaculate condition. Asking $3400. 385-2020.

8' CAMPER FOR RENT. AVAILable by the week. First available week starting Monday 22. Prefer non-smoker. 652-2920.

1971 VW VAN, COMPLETELY camperized, in excellent condition, new motor with 6 month guarantee. 382-0801.

DOUBLE-WIDE ON PRIVATE leased lot in Glen Lake area. Must sell. Call after 6 p.m. 478-6073.

HOME MADE CAMPER JACKS for sale, $45. 652-2920.

FOR RENT: 15' TRAVEL TRAILer. Fully equipped. 477-9672.

168 CAMPERS, TRAILERS and MOTOR HOMES

S. J. PEDEN LTD. VANGUARD
SUBSTANTIAL SAVINGS ON ALL NEW STOCK CAMPERS, MOTORHOMES, TRAILERS

77 20' VANGUARD Mini Motorhome on Ford Chassis. SAVE $1500. To CLEAR $14,760.

77 20' VANGUARD Deluxe self-contained Tandem Trailer c-w tub. SAVE $800 to CLEAR $7275.

77 8'9" VANGUARD CAMPER, 3-way fridge, furnace, extra tank, 4 Hyd. jacks, power converter, etc. SAVE $300. To CLEAR $3425.

PARTS and Accessories Store
SEE OUR COMPLETE STOCK of all components used to build, renovate or equip your camper, trailer or motorhome. All at reasonable prices.

RENTALS
VAN TOPS INSTALLED

S. J. PEDEN LTD.
2855 Quesnel St.
D-13432
386-3464

TENT TRAILERS
'77 LEISURECRAFTS
LIONELS and LEXTRAS
Limited supply from $1495

TRAVEL TRAILERS
ROADRANGERS, ALJOS and BOLERS

IT'S HERE!
17' Self-contained BOLER, hot water, shower, marine toilet, fridge, furnace, 2 propane bottles, dual holding tanks, and weighs only 1780 lbs.
SPECIAL $5995

MOTORHOMES
WINNEBAGO—EMPRESS
ALL SIZES
TRADES WELCOME

Propane — Accessories
Service — Semi-Station
BOOK TENT TRAILER RENTALS NOW!

IMPALA CAMPING WORLD
Ph. 656-5504 DL00248B
10077 Galaran Rd., Sidney

WANTED TO RENT FOR APprox. 7 months. 18-25' older trailer, stove, fridge, toilet etc. 592-3668.

FOR SALE KLONDIKE HARDtop trailer. Good condition. 595-6452.

INSULATED CANOPY FOR 8' box, 2 lights and vents, sliding windows. $185. 478-8263.

8' VANGUARD TRUCK CANOPY and boat rack, rear door, camperized, $550. 478-5886, 478-9636.

9' CAMPER, VERY GO

168 CAMPERS, TRAILERS and MOTOR HOMES

DOMINION MOTORS

HOME OF
LAYTON — HOLIDAIRE TRAILERS

GALAXIE CAMPERS and CANOPIES

CHINOOK MOTORHOMES

"USED SPECIALS"

—NEW LAYTON 23 FT. TRAILER fully self-contained large 3-way fridge ducted heating. New replacement cost $6495
REDUCED TO $5995

71 MOBILECRAFT 17ft. trailer fully self-contained with fridge and furnace only $2995

ALSO
11.5 Carrier air conditioners for mobile homes and office for only $495.00
Ideal for do it yourselfer.

FRIJILOK automatic, safety latch for your fridge door, $3.95.

PARTS, ACCESSORIES REPAIRS

HOURS OPEN
MON. to SAT., 8 A.M. to 5 P.M.

1703 BLANSHARD ST.
(Across from Hudson's Bay parking lot), Victoria, B.C., 385-5012.
Dealer Licence Number D-00448A

WE HAVE IN STOCK

A 1975 WESTBROOK MOBILE HOME, 68'x12', LIKE NEW.

WE TAKE JUST ABOUT ANYTHING IN TRADE!

REG MIDGLEY MOTORS LTD.
736 CLOVERDALE 385-8756
D.L. 00247A

BOB'S
MOBILE HOMES LTD.
25 Crease 386-3623
DL 00414A

TRAVEL TRAILERS
5th WHEELS
MINIHOMES
PARTS — PROPANE
SERVICE

WILLE MOTORS
LARGE SELECTION
of RECREATIONAL VEHICLES

SEE our CAR AD
In Today's Classified
CLASS 150

WILLE MOTORS LTD.
3240 Douglas at Cloverdale
382-2313, OPEN 9 'til 9 P.M.
D-00840A

FOR RENT
TRAVEL TRAILERS
13' TO 22'
656-3411

CUSTOM CAMPER AND TRAILER cushions, any size or shape. If you have an unusually shaped cushion, we can make it to your exact size and shape.
TILLICUM FURNITURE
2612 Sooke Rd., near Jacklin 478-0522

1973 19' PROWLER FULLY equip-shower, pressure hot water, two-way fridge stove with oven, sleeps six, good storage, 1969 Buick LeSabre 350-4 power brakes, power steering, air conditioning, transmission cooler, both units A-one total package, $3950. 592-0350.

NO MILEAGE CHARGE
1977 Jamboree motor home for rent. Fully self contained. Available from August 15. $130 weekly. 388-5642. Member of the Better Business Bureau.

DOGWOOD TRAILER SALES
PARTS — PROPANE
RANDELL TRAILERS AND CAMPERS 478-6841
2630 Deville Road
Dealer Licence D-27940
Highway 1 at Millstream Rd.

RUSS HAY LEISURE PRODUCTS LTD.
2538 Government 384-1014
"Fold Down Trailers"
BUY—SELL—CONSIGN
Enquire re: RENTALS

SUNDOWNER, HARDTOP TENT trailer, sleeps 6, 2 burner propane stove, sink, ice box, built-in water tank, chemical toilet, $1500. 388-4860.

IMMACULATE 17' SHASTA trailer complete with stove, oven, fridge, furnace, toilet, shower and hot water heater, sleeps 6, $2850. 478-2014.

LARGE HARDTOP TENT TRAILER, extends to 17'. Sleeps 6 comfortably. $600 or best offer. Will take trade on 10-speed bicycle, 652-1777.

DOUBLE AXLE UTILITY TRAILER, back door and light, 6'8" wide 11" long 4' sides. $350 or offers. Can be seen 4070 Granville. 479-2057.

10½' NOMAD CAMPER, TOILET, stove, oven, furnace, 3 way fridge on '73 GMC ¾ ton pickup, P.S., P.B., excellent condition, consider car on trade. 477-1409.

1971 VW CAMPER, PROPANE stove, electric fridge, pressure water, fiberglass top, Michelin radials, $3395. Call 478-5550.

17' TRAILER, GOOD CONDITION, sleeps 5. Icebox, 3-burner stove, sink, water tank, etc. $1675. 477-5627.

'71 WINNEGABO, 22' CLASS A motorhome, with roof air and Onan power plant. $12,500. Take small trade. 385-0025.

19 FT. FLUERY, 25' LEOCRAFT, Canada's best 1977 motorhome, Jackson's, 974 Goldstream. D00044A

VANGUARD 10½' CAMPER, 1½-years-old. Includes all available extras. To view, 482 Cecelia. Phone 386-8121, 5-5.

24' TENT TRAILER, SLEEPS 8, refrigerator, sink, domestic water hook-up. 384-9793, 384-8391 evenings.

RENT WINNEBAGO SEPtember on through, sleeps 6, winter rates available. 479-1047, 479-1043.

NORSEMAN HARDTOP TENT trailer, aluminum body and top, sleeps 6, $450. Phone 478-5840 after 5 or weekend.

CONSIDER MOTOR HOME IN trade for new home in North Saanich. 656-4745.

8' CAMPERETTE, STOVE, FURnace, good condition, $475. 656-1800 after 6:30 p.m.

14' LAYTON TRAILER, EX-stove, ice box, port-a-pottie, awning, $1500. 477-0096.

BOAT LOADERS, CUSTOM-MADE for campers, mini-homes and vans. 478-3796, 478-2754.

11' CAMPER, 3-WAY FRIDGE, oven, toilet, furnace and jacks. 478-2046.

21 20' SCAMPER TRAILER, self-contained and immaculate. $3,795. 477-0648.

1968 15' TRAVELAIRE TRAILER, electric brakes, excellent condition, $1850. 383-0043.

1964 16' TRAVEL TRAILER. Electric brakes, sleeps 5. Good condition, $850. 386-0035.

FOR RENT: 24' MOTOR HOME. Available August 21st. $200 per week, 10c per mile. 652-3863.

1972 FORD ¾ TON AND 1975 Vanguard camper. $5,500. 479-1946.

LIONEL HARDTOP TENT TRAILER for rent, $75 per week. 478-6528.

1973 11' NOMAD CAMPER, SELF-contained. 479-0138.

VANGUARD CAMPER, 8½', fibreglass top, $2300 firm. 479-1321.

168 CAMPERS, TRAILERS and MOTOR HOMES

71 SPRITE 13' TRAVEL TRAILER. Surge brakes, parking brakes, sleeps 5, propane stove, thermostat controlled furnace, 3-way fridge, spare tire, 10 gallon water. Asking $1900 or offers. 478-8263.

25'X10' MOBILE CABIN, 4 rooms, rustic interior, cedar siding, shake roof, ideal for cabin, office, etc. Very unique, must be seen. 656-7160.

FOR RENT — WINNEBAGO 26' Chieftan. Air-conditioned, sleeps 6. Available August 22nd. $250 per week, 10c per mile. 384-7586, 652-2308.

SACRIFICE
'72 Dodge camper van raised roof, toilet, furnace, stove etc. beautiful shape, must sell before Sunday 21st. Best offer takes. 592-2182.

TENT TRAILER WITH KITCHEN unit, propane heater, lamp, sleeps 8, add a room and canopy. 13" wheels. 478-2884.

'72 VW WESTPHALIA VAN, new engine, excellent condition. Offers on $3700. 478-4669.

169 MOBILE HOMES AND PARKS

IN TRI-WAY MOBILE HOME Park, 12x68' Safeway Manor, 2 bedrooms, centre kitchen, extra large living room, furnished, utility room, cabanna, and set up in lovely wooded space No. 76, 12x44' Safeway, 1-bedroom, free-standing fireplace, washer, dryer, situated on small, easy to maintain space. Immaculate. Ideal for one person. No. 10. $10,300. Phone 384-8791. Adults only. Totem Trailer Sales. DL31297A.

WHICH DO YOU PREFER?
12x62, 3 BR, close in, near lake.
22x40. Excellent value, close in.
12x62 Classic, Mill Bay.
12x68, like new, Lannon Creek.
12x66, 3 BR, family park top value.
24x40 in new park, near lake.
12x48, 2 bedroom in Brentwood.
For viewing and easy financing call Friendly Mobile Homes, 474-1288 — 24 hrs. or Mill Bay 743-5564. DL01635A. 1-1002 Goldstream Ave.

A GOOD DEAL!!
Check our low prices and great locations in Victoria — Brentwood Bay—Langford — Malahat — Sooke —Shawnigan Lake and Up Island! We include delivery, setup, full waranty, skirting, 2 sundecks! Expect the best from the best!!
BUYRIGHT With
Corwil DL-01541A 474-1811

14' WIDE HOMES
GOLDSTREAM MOBILE HOMES LTD.
Modern Park Space
Available with all Sales
478-1751 2894 Jacklin Rd.
DL01280A
NOW OPEN for your convenience
Mon.-Fri. 9 a.m.-8 p.m.
Sat. 9-5 Sun. 1-5

14' WIDE HOMES
GOLDSTREAM MOBILE HOMES LTD.
Modern Park Space
Available with all Sales
478-1751 2894 Jacklin Rd.
DL01280A
NOW OPEN for your convenience
Mon.-Fri. 9 a.m.-8 p.m.
Sat. 9-5 Sun. 1-5.

Affordable Home
Mobile and modular 14' wide and double wide. We serve all of Vancouver Island at competitive prices. Dealers for Moduline, Can-Amara, Atco and Glen River. 753-7181 or 758-7857 evenings and weekends. Amco Homes, Nanaimo, South.

WHAT A SPOT!
We have several homes situated in a beautiful park with large ¼-acre lots. Both singles and double wides, in a choice of styles, landscaped and ready, just for you. Friendly Mobile Homes, 474-1288 — 24 hrs. 1-1002 Goldstream Ave. DL01635A.

35X8 WATERFRONT MOBILE home with 12x8' extension with fireplace, ash panelling throughout, new stove. Hot water tank, two storage sheds, lowest pad fee available, all found, quiet, Pedder Bay fishing with Marina. $9500 or best offer, private sale, 383-3324 anytime or 478-0562.

LOTS OF LAND!!
Beautiful home on ¼ acre lot! Military paying our commission so you save money. Not far from Victoria in beautiful scenic setting. Was $17,900. Try $14,500!
BUYRIGHT With
Corwil DL01541A 474 1811

SPACIOUS AND SPECIAL.
1440 sq. ft. of luxury living. Centre island kitchen, lots of cupboards. 3 bedrooms, en suite plumbing and situated in most attractive family park. To view call Friendly Mobile Homes, 474-1288, 24 Hrs., 1-1002 Goldstream Ave. DL01635A.

12x68' 1975 Bendix Paramount. One owner, has fireplace, Cabana outside shed, landscaped with shrubs, patios and fenced in yard. Set up in Goldstream Mobile Homes, Is. Highway. Asking $23,000. Phone 478-6897 after 5 p.m.

FOR SALE BY OWNER, 24x52 double wide in Lannon Creek Park. Furnished, 3 bedrooms, 2 bathrooms, many extras, custom-built sundeck and carport, tool shed, all as new, landscaped, illness causes sale. Call 642-3679.

ARE YOU TIRED
of paying the landlords bills? Why not move into one of these well-located homes — just 5 mins. from town. Financing arranged or take over payments. Friendly Mobile Homes, 474-1288 — 24 hrs. DL01635A.

DOUBLE WIDE MOBILE HOME, 2½ years old. On 1-3 acre private lot. Great for kids and pets. 20 mins. from town. Partially skirted, 3 bedrooms, fully carpeted, fridge and stove included. $23,900. 478-6377.

SUNDECK WITH SLIDING GLASS doors overlooking ocean adds much to this 10x45' mobile home. Addition built on adds 256 sq. ft. of living space. Near Sooke. $5,500. 642-3026.

24x52 DESPERATION SALE!! Leaving and will lose money but must sell my 1976 1152 sq. ft. home, furnished, 4 appl., patio doors. Close to Vic! Was $29,000. Final low price $20,000! Ask for Grant 474-1811. Corwil DL01541A.

RENT TO OWN!!
Can't beat these exceptional terms. Your rent is applied to purchase price on this spacious home with tipout, on Victoria bus!
BUYRIGHT With
Corwil DL01541A 474-1811

12X64 PLUS TIP OUT, EXTRA room, patio, clean, furnished home in quiet adult park, near bus, stores. Also mobile on ½ acre Lantzville lot. Jackson's 974 Goldstream. 478-5812 D-0044A

DOWNTOWN VICTORIA!
Only one spot left! Beautiful secluded setting for a new 12, 14, 24 wide. Prices start at $19,900! Rent $85 month On Victoria bus! These prices won't last! 474-1811.
BUY RIGHT with Corwil

ROBINHOOD
SALES AND SERVICE INC.
New and Used Homes
Dealer for Manco
2714 Sooke Rd. 478-9517
Open 7 days a week. DL 00422A

LOG HOUSES
1550 sq. ft. Ready to be delivered or can quote on your choice of plans. Friendly Mobile Homes, Victoria 474-1288, 24 hrs. or Mill Bay 743-5564. DL01635A.

FOR SALE IN PORT RENFREW, 2-bedroom mobile home with addition and 2 storage sheds. Beautiful riverside setting on rented lot. Asking $10,000. Phone 112-647-5580, Lloyd Gibson.

OWN YOUR LAND WITH HOME Beautiful ¼, ½, 1 acre serviced lots not far from Victoria. Payments start as low as $299 month with double wide. Ask for Grant 474-1811. Corwil. DL01541A.

1974 MARLETTE DELUXE, 12X68, two bedrooms, w-w carpet, drapes, appliances, sundeck, landscaped, secluded in quiet scenic park. 478-5607.

BEAUTIFUL TWO-BEDROOM mobile home with new carpeting, Drapes, fridge and stove. On ¼-acre. Selling for only $16,000. 112-743-9108. 22 Spectacal Lake.

IMMACULATE 1974 2-BEDROOM Chancellor. All appliances. Skirted. 8 by 16 patio. Partly furnished. Located in Sooke, with view. Highest offer, 642-5073.

MUST SELL ONE-YEAR-OLD 12'x68' mobile home located in park ½ hour from Victoria. 474-1657.

1976 35' FURNISHED KIT COMpanion with tip out, park model, forced air furnace. Can be seen at Dogwood Trailers, 2630 DeVille.

KEMP LAKE — SOOKE. PRIvate ½-acre with Mobile Home. 642-4139.

169 MOBILE HOMES AND PARKS

Friendly Mobile Homes

BUYING OR SELLING?
For a sincere interest in your needs call:
1-1002 Goldstream Ave. Victoria
Vic. 474-1288 Mill Bay 743-5564
24 Hours DL01635A

14' WIDE
TRIANGLE HOMES (Victoria) Ltd.
D.L. 01668A 478-1774

OPEN HOUSE: FROM 10-7 P.M. No. 20—1375 Craigflower Road, 24x48 Monarch. Offers. 382-6731.

178 SUMMER HOMES, COTTAGES, RESORTS

FOR RENT. LOVELY BEACH home, 2-bedrm., at Qualicum. November 15th-'77 to March 15th-'78. Reasonable rent to reliable couple. Prefer non-smokers. 752-9313.

SINGLE LADY WITH TWO harmless cats looking for cosy country cottage within commuting distance to town. 595-3962.

181 TOURIST ACCOMMODATION

FURNISHED 1 BEDROOM cabins, Malahat, with views and fireplace. 478-9231.

ROOMS FOR RENT OWN KITCHen quiet place near hospitals. 382-6772. 743 Vancouver St.

185 CONVALESCENT AND REST HOMES

SEMI-PRIVATE ROOM AVAILable in small guest home for retired people. 384-1750.

190 ROOM and BOARD

ROOM AND BOARD AVAILABLE for men only in spacious home, good nourishing meals, 24-hour coffee privileges, color TV, laundry, etc. Work Point area. Phone 382-4028.

OAK BAY GUEST HOUSE
1052 Newport single, room with private bathroom also single room with toilet and basin (share bathroom). 596-4330.

OAK BAY GUEST HOUSE
1052 Newport. Single room with private bathroom, also single room with toilet and basin (share bathroom). 598-4330.

LOVING CARE IN COSY HOME, for elderly lady, gentleman, home cooked meals, beautiful surroundings of Beacon Hill Park and ocean, no smokers please. 388-5869.

193 ROOMS TO RENT

LARGE PRIVATE ROOM, PRIvate entrance, all utilities included, near University and Jubilee Hospital, female only, pet allowed. 598-7172, 592-1150.

FERNWOOD AREA, WALL-TOwall carpet, shared dining room and bathroom. $100 inclusive. 595-0931.

MODERN, FURNISHED HOME to share, kitchen privileges, wall to wall, own bedroom, call 386-1549 after 6:30. Lady 20 to 30.

BACHELOR ROOM FOR RENT, close to Nader and Dockyard in Esquimalt. 382-4686.

AVAILABLE IMMEDIATELY for single person, close to Mayfair Shopping Centre, $70. 385-1200.

AVAILABLE IMMEDIATELY, share facilities, close-in $85. Includes everything. 385-0307.

CITY CENTRE, WEEKLY OR monthly, 10:00 a.m.-5:00 p.m. 382-1825.

DOUGLAS AND TOLMIE, $85, Christian atmosphere, suite 2, $85. 388-7705.

FURNISHED BEDROOM, USE OF kitchen, $95 a month. Phone 385-0058.

SLEEPING ROOMS FOR RENT, $40 a week, apply Douglas Hotel, 383-4157.

197 HOUSEKEEPING ROOMS TO RENT

RITZ HOTEL — DOWNTOWN
Elevator, TV lounge. Now upgraded to meet latest fire prevention standards.
710 Fort St. 383-1021

NEAR WOODWARD'S, COMfortable, bedsitting room. Use of kitchen. All utilities. Available Immediately, for young girl. $75. 382-7020.

LIGHT-HOUSEKEEPING ROOM for quiet person or student. Near park, beach and town. Apply basement suite, 679 Battery St. between 4-7 p.m.

FAIRFIELD, FURNISHED SUITE in fine older house. For working person or student. $150, includes utilities. 383-1000.

DOWNTOWN, EVERYTHING supplied, stove, fridge, quiet working man or active pensioner, 711 Johnson.

$105 MONTHLY. FAIRFIELD. Wall-to-wall carpets. Main floor. Newly furnished and decorated for lady. 479-4353.

COMFORTABLE BED SITTING room with kitchenette, for quiet gentleman, downtown. 385-3284 or 479-8771.

$95 — LARGE, BRIGHT ROOM. Quiet male. Cooking facilities. Fort, near Cook. 595-7087 or 385-5315.

SIDNEY — CLEAN, COMFORTable, quiet tenants, close to shopping centre. 652-2589.

FREE ROOM, RETIRED HANdyman or gardener, non-smoker. 1618 Richmond.

$95, WALKING DISTANCE TO town, open for rent 11 a.m.-1 p.m. 1157 Johnson St.

ROCKLAND AREA FURNISHED room with fridge, hotplate, and sink. $125. 595-1858.

2 ROOMS, FRIDGE, STOVE, ALL utilities included. Quiet gentleman. $75. 6 to 8 p.m. 382-4946.

NEAR DOWNTOWN, QUIET lady, 384-0120 after 11 a.m.

200 APARTMENTS TO RENT UNFURNISHED

ATTRACTIVE SUITES TO RENT

1—LARGE 2- and 3-bedroom suites available in this modern 20-suite block. Children are welcome. Rents range from $224. Contact Mrs. Wildy at 382-5938.
2—WELL-BUILT modern block. 1- and 2-bedroom units available. Children welcome. Reasonable range of rents. Contact Mr. Stuart for details. 488-9893.
3—NEW 12-SUITE BLOCK. One-bedroom suites available. Contact Mrs. Furniss at 383-6185.
4—CENTRALLY LOCATED ON FORT STREET, one-bedroom suites available. Rents range from $170. Contact Mr. Smith at 595-5827.
Complete Property Management
477-7284

Convenient Location CLOSE TO TOWN 1138 VIEW ST.
OPEN FOR INSPECTION
1:30 to 4:30 p.m. DAILY
(See Mr. Townsend, No. 200)
This brand-new apartment block is now ready for occupancy and is comprised of 1-BEDROOM and 2-BEDROOM apartments. Quality construction throughout. Reasonable range of rents.
COMPLETE PROPERTY MANAGEMENT 477-7284 24 Hrs.
(A div. of D. F. Hanely & Assoc.)

885 OLD ESQUIMALT RD. APT. 1-bedroom, beautiful large corner suite. $185. Adults. No pets. 477-7026, 383-0888.

BACHELOR SUITE WITH shared washroom, stove, fridge, included, phone 384-1506 or 384 2772.

QUALITY 2-BEDROOM APARTment in 4-plex on Constance. One child welcome. No pets. Available Immediately. 478-9781.

ONE BEDROOM SUITE, $180. Neat, clean, convenient location. Call 383-9802.

200 APARTMENTS TO RENT UNFURNISHED

SEASPRAY PROPERTIES LTD./ REALTORS
1911 QUADRA ST.

"COME TO US"
for Apartments
Bachelor, 1 BR, and 2 Bedrooms
Starting at $154
OFFICE 386-3124
OR AFTER 5 P.M.
FRANK STAPLES
477-9177
KIM GILES
385-8310

QUEEN'S ST. APTS.
1134 QUEENS (NEAR COOK)
A New Elevator Bldg.
BACH, 1 BR, 2 BR. Real Large suites with wall-to-wall carpets and drapes.

DONEGAL APTS.
2533 Dowler
FREE RENT ½ Month
Family apartment block just opened.
1 - Bedroom
2 - Bedroom
The location is close to all schools, shopping, bus and within walking distance to town. Comfortable suites, with wall-to-wall carpeting, drapes, controlled entrance and elevator.

A NEW BUILDING WITH REASONABLE RENTS
at 790 Dominion Road
Large apts., wall-to-wall carpeting, drapes, controlled entrance, easy parking and a helpful caretaker.
1 - Bedroom
Special rates for 1-yr. lease.

CEDAR HILL PL. APARTMENTS
3142 CEDAR HILL RD.
A new unique elevator bldg. in a great location for easy living. Want to play golf? It's so close. Want a balcony and planted box with your suite? Ours have them. Want a dishwasher in your kitchen? We can arrange it at no cost to you. Need a great 1-Bedroom or 2-Bedroom? Then call us.

ROYAL GRAHAM
2648 GRAHAM
Quadra-Hillside Area
1-Bedroom, 2-Bedroom % BACH in this new elevator bldg. which is close to stores and buses.

QUADRA TERRACE
902 CALEDONIA
New, large, deluxe 1-bedroom suites now available. Heating, hot water and parking are included in rental rates. Only minutes from downtown shopping facilities, the building features an elevator, wall-to-wall carpeting, deluxe appliances and even a sauna.

ROCKMERE MANOR
1144 ROCKLAND
(close to Cook)
Attractive large suites now available in this well-maintained elevator bldg.
BACH % A 2-BR APT. AVAILABLE
Hot water, parking % heating included in rent.

IT HAS EVERYTHING
Shopping centre five mins. away, buses at the corner, 10 minutes to downtown.
1253 ESQUIMALT ROAD
Large size rooms, loads of closets, lovely wall-to-wall carpeting and drapes, coloured appliances and even a place to wash your car. Special rates for 1-yr. lease.
1-Bedroom and 2-Bedroom

WATER VIEWS
404 DUNDAS
Only two large 1-Bedroom suites left. Balconies, party room, elevator, resident manager. Quiet street close to town.

SO CLOSE
1147 VIEW
Apartment block just opened.
Bachelor
1-Bedroom
This building is close to all schools, buses and stores and is just minutes away from downtown. Very comfortable suites with wall-to-wall carpeting, drapes and deluxe appliances. Building also features controlled entrance and an elevator.

NOW AVAILABLE
3-bedroom suites
LARGE and COMFORTABLE
CONVENIENT LOCATION
REASONABLE RENTS
contact
MRS. WILDY, 382-5938
or
COMPLETE PROPERTY MANAGEMENT
477-7284 (24 hours)
(A Div. of D. F. Hanley & Assoc.)

AVAILABLE SEPT. 1ST — 1 Bedroom apartments, $180. In small block CLOSE TO TOWN. W-W, balcony, laundry, parking. Apply Ms. Palfrey, 388-4271.
J. H. WHITTOME CO., LTD.

VIEW TOWERS
Bachelor and 1-bedroom. 382-0922. Between 9 and 4 p.m.

VIC WEST PLEASANT THREE room suite with carport, $162, on bus, suit mature lady. 592-2038.

200 APARTMENTS TO RENT UNFURNISHED

WINDSOR COURT
252,254, 258 Gorge Rd. E.
Large comfortable suites in adult apartment complex. These spacious units include heat.
For your enjoyment and recreation we offer 50-ft. heated indoor pool, swirl pool, saunas, squash court, tennis court and universal gym.
1 bedroom suites $215-230
2 bedroom suites $270-$300
2 bedroom, 2 full bathrooms $320
Sorry
No Children or Pets
Resident Managers
Mr. and Mrs. Hand 383-5059
Mr. and Mrs. Noad 383-0509
Mr. and Mrs. Anderson 384-1855
Office Mon. to Fri. 9-5
388-4555
McArthur Park Estates

GORDREAU APTS.
(129, 131, 135 GORGE RD., E.)
Quietly located on the banks of the Gorge Waters, we offer you a completely modern apartment with large sundecks, featuring:
Swimming Pool
Swirl Pool
Sauna
Recreation Area
One-bedroom suites from $195.00.
Two-bedroom suites from $265.00.
For appointment to view, please call resident manager at 382-0961, 383-6436, 383-0530 or
For further information call:
BROWN BROS. on BLANSHARD
385-8771 (anytime)

MANCHESTER COURT
(565 MANCHESTER ROAD)
MAKE YOUR NEXT MOVE TO MANCHESTER. BRIGHT, NEW, LARGE ONE- AND TWO-BEDROOM SUITES. EXTRA LARGE SUNDECK, QUALITY APPLIANCES. PRICED FROM $275.00 FOR TWO BEDROOMS AND $215.00 FOR ONE BEDROOM. PLEASE CALL OUR RESIDENT MANAGER AT 386-3615 FOR APPOINTMENT TO VIEW OR:
FOR FURTHER INFORMATION CALL:
BROWN BROS. on BLANSHARD
385-8771 (ANPTIME)

REDWOOD PARK
(155, 157 Gorge Rd., East)
Enjoy the summer — pay September rent and move in now. Wall to wall comfort in a bright new suite, located on the quiet Gorge waterfront, featuring:
Large, bright suites
Swimming pool
Sauna
Covered parking
Recreation area
Resident managers
Priced to rent from $220 for one bedrooms and $300 for two bedrooms. For appointment to view please call 382-6407, 383-6735 or.
For further information call:
BROWN BROS. on BLANSHARD
385-8771 (anytime)

NOW RENTING
The Princess Pembroke
1020 Pembroke St.
1 Bedrm. $155-$220
2 Bedrm. $245-$295
Close to stores and bus, within walking distance to town. Children welcome. No pets. Please Call Mr. John Johnston, 386-3692 or Mr. Jim Brant, 383-1615.
CHATEAU ROCKLAND APTS. LTD.

Vermay Manor
843 Craigflower Rd.
Quiet blo block, 3 years old, available now, 1-BR and 2-BR suites, Bachelor suites. Controlled entrance, sauna, pool room, heat included. Adults only no pets. Call res. caretaker 385-4132, office 384-9793.

Macaulay North Apartments
1-bedroom from $195
2-bedroom from $260
Resident Manager — Molly Allwood—
Call 382-5622 or call
P. R. Brown and Sons
385-3435
E. Y. Construction

ELLERY APTS.
837 ELLERY ST.
We have lowered the rent! Now available — one bedroom suites from $175.00, two bedroom suites $225.00. Children welcome, please call resident manager at 386-0045. or
For further information call:
BROWN BROS. on BLANSHARD
385-8771 (anytime)

GOODACRE TOWERS
Prestige accommodation overlooking Beacon Hill Park. 1-bedroom and bachelor suites now available. 385-8111 or Mr. Lindell 385-5545.

Waterfront
One bedroom — Victoria's only waterfront apartment on the straits — southern exposure — unsurpassed views — very convenient location, available Sept. Adult block, no children, no pets, references required. $272.47 includes heat. Call 595-7233, 595-8323.

COOK-HILLSIDE AREA
Sept. 1st., one-bedrooms from $185 to $190. Includes heat, cable and water. Sorry no children or pets. 386-0304.

OCEAN AND MOUNTAIN VIEWS, walking distance to town. 1 and 2 bedrooms from $180. Includes heat, cable, drapes, wall-to-wall carpet and water, fridge and stove. Sorry no children or pets. Please call 382-9435.

LORD STANLEY MANOR
Available: 1- and 2-bedroom suites with colored appliances, wall-to-wall and drapes, parking. 1350 Stanley Avenue. 595-4128.

TWO BEDROOM SUITE, FROM $220 per month, available now, 3 years old, close to bus and town, mature adults only. For more information call 385-3257.

200 APARTMENTS TO RENT UNFURNISHED

McKENZIE MANOR
1010 McKENZIE AVE.
Featuring very spacious suites with extra large kitchens. Sauna and separate billiard room. Two bedrooms from $255. 1 bedroom from $190.
MRS. HENDERSON 479-6486

BEAUTIFUL FAIRFIELD
350 LINDEN APARTMENTS
A new building with wall-to-wall, drapes, controlled entrance, games room, etc. Only a few choice 1 bedrooms available. Rents from $205.
Mr. Patterson at
385-0742

CAPSTAN COURT
630 HEAD ST.
A newer building centrally located in Esquimalt. Large suites with balconies, wall-to-wall, drapes, controlled entrance, etc.
1 bedroom from — $194
2 bedrooms from — $250
See our manager.
Mr. McCallen
Phone 386-0083

ELLORY MANOR
FAMILY BUILDING
855 ELLORY ST.
We feature larger suites to suit your family needs. Close to everything in Esquimalt. Courteous Management.
2 bedrooms from — $243
Mr. and Mrs. Perkins
managers
Phone 382-2942

SIR FRANCIS DRAKE
355 ST. JAMES ST.
A clean, quiet adult building, controlled entrance, wall-to-wall, drapes, sauna, conveniently located in James Bay. Heat included.
Bachelors — $174
1bedroom — $184
Mrs. Anderson 386-0847

APRIL MANOR
2530 WARK ST.
A quiet 3 storey walkup with wall-to-wall, cablevision, etc. Low rents from $415 per month.
Manager, Myron Graves
385-8832

AMBLEWOOD DEVELOPMENTS

Captain's Walk
1357 ESQUIMALT PAST ADMIRALS
Esquimalt's Most Popular new Apt. Building Owing To Postings
Just a Few Suites Available
DON'T WAIT
Rents From $195
Contact Manager in No. 403 384-0834

KING ARTHUR APTS.
1660 Fort Street
Ideal for retired couple
1-bedroom, W-W. Rent $205.86
To view call 595-3350

ROYAL SOVEREIGN
1678 Fort St.
1-bedroom suite, W-W
Rent $183.74
To View Call 595-4774

DAYMER APTS.
2150 Cadboro Bay Road
1-B.R. Suite, $172.21
To View call 508-7979

FACING BEACON HILL PARK Deluxe — 2-bedroom — 1½ bathrooms — large balcony, underground parking — rent $375. Availaibe immediately.
david burr ltd.
655 Fort St. 384-9335

VILLAGE OAKS
(3125 Oak Bay Avenue)
Superior construction, deluxe apartments combine to make Village Oaks one of the finest residences offered on today's market. Priced to rent from $435.00 to $525.00. Adults only, no pets allowed. For appointment to view please call:
BROWN BROS.
on BLANSHARD
385-8771 (anytime)

NOW RENTING
The Princess Pembroke
1020 Pembroke St.
1 Bedrm. $155-$220
2 Bedrm. $245-$295
Close to stores and bus, within walking distance to town. Children welcome. No pets. Please Call Mr. John Johnston, 386-3692 or Mr. Jim Brant, 383-1615.
CHATEAU ROCKLAND APTS. LTD.

MAGNIFICENT OCEANFRONT
Magnificent Oceanfront condominium homes and Country Estates available to selected tenants. Many, many amenities included in these including availability of deep water docking facility. Very affordable at $175 to $300 month.

OCEAN VILLAGE
642-5254
Noon 'til 8 P.M.

EXECUTIVE CHARACTER SUITE
PRIME OAK BAY
1,300 sq. ft. of newly restored gracilus living space on main floor of older mansion; includes large entrance hall with fireplace, formal dining room with fireplace, Ballroom sized living room with fireplace, 2 bedrooms, 1 bath. $475 monthly includes all utilities and parking. Phone 595-2367 for appt. to view.

ESQUIMALT
925 Esquimalt Road
Modern 1-bedroom suite available immediately at $180 including cable and parking. No children or pets please. Phone Mr. Coates at 386-3702, British American Realty, 385-1431.

BRAND NEW
for rent 20—1-bedroom suites on Grant Rd., Sooke. $175.00 PER MONTH. Available now. Included are drapes, wall-to-wall, colored appliances. Walking distance to town.
Call resident manager at 642-4461, 388-4434 ELLWOOD NAULT 388-4150

ELDON PLACE APARTMENTS
We will help pay your moving costs. Come and view spacious apartments with indoor pool, sauna, sun patio, Swirlpool, pool table, hobby room. On bus route. Seven minutes to downtown. Close to shopping centre. Bachelor is 3-bedroom units from $185 in near-new building. 386-0614.

OAK BAY MANSION
Seeing is believing this bright and charming one-bedroom apartment with fireplace situated in one of Oak Bay's fine homes on ¾ of an acre one block from the sea. $250 includes heat, utilities, cable and laundry facilities. 598-7691 after 6.

ESQUIMALT AREA
Rockheights Villa, 742 Lampson. Large 2-bedroom, coloured appliances, parking, cablevision, elevator, intercom, indoor heated swimming pool. Children welcome. Resident manager, 384-3686.

AVAILABLE AUGUST 15. 1-BEDroom suite located in James Bay. $238 a month. Also 2 bachelor suites available Sept. 1. $175 and $199 a month. All suites include heat, water and cablevision. 384-2709 after 5 p.m.

2 WEEKS FREE RENT
Two-bedroom large suite, $247. Modern apartment block, indoor pool, heat and cable included, elevator, controlled entrance. Available immediately. Children Welcome. 384-3686.

2 BEDROOM CONDOMINIUM IN Esquimalt. One child and small pet welcome. References required. $225 per month. 595-7284.

LARGE, SPACIOUS 1 AND 2-bedroom apartments available, children welcome. 384-5320.

ONE-BEDROOM QUIET OLD character home, $165, 1476 Gladstone Ave. 595-1561 after 5.

JAMES BAY, ONE AND TWObedroom, bachelor. Utilities included. 592-7678, 383-3856.

CITY CENTRE
Semi-furnished, quiet, comfortable block, garden area. $150. 386-6829.

$175
One-bedroom apartment for rent in Sooke. Call 642-3736.

1-BEDROOM APARTMENT, PEMbroke St. $165. No pets. 383-0130.

ONE-BEDROOM APARTMENT, $175. Hillside area. 595-4231.

1 BACHELOR APARTMENT, $108. 382-8819.

200 APARTMENTS TO RENT UNFURNISHED

NOW RENTING THORNWOOD MANOR
(1028 Inverness St.)
BRIGHT NEW SPARKLING
Large suites with large bedrooms, deluxe kitchens with plenty of counter and cupboard space. Long 22-foot sundecks for enjoying the summer sun. Ample covered and open parking spaces available. All this in a building designed to provide you with maximum living comfort. Priced from $195.00 for one-bedroom suites. For appointment to view please call Brown Bros. on Blanshard — 385-8771 (anytime).

NOW RENTING PANDALE PLACE
1368 PANDORA AVE.
Start your summer in a bright, fresh, new suite conveniently located close to town. Featuring extra large kitchens with plenty of cupboard and counter space.
One-bedroom suites from $220.00
Two-bedroom suites from $275.00
For appointment to view please call resident manager at 384-8571 or:
For further information call:
BROWN BROS. on BLANSHARD
385-8771 (anytime)

FAIRFIELD
1-bedroom apartments for rent near Beacon Hill Park. $188 per month. Children welcome.
477-0011 385-0089

CLOSE TO SCHOOL
CHILDREN WELCOME
One-bedroom and bachelor apartments for rent from $171.75. 382-0088, 477-0011.

Crescent Construction Corporation

Lady Essex — 270 Simcoe Street, 382-1082, sauna, swirl pool.
$200.25 — 206 one bedroom
$217.70 — 402 one bedroom
$249.25 — 101 two bedroom.

Lord Essex — 240 Simcoe Street, 382-1082, sauna, swirl pool.
$192.79 — 203 one bedroom.

All rents are current.

For further information call:
BROWN BROS. on BLANSHARD
385-8771 (anytime)

WEDGEWOOD TERRACE
1655 CHAMBERS
Large 1 and 2 bedroom ste. low rent, close to downtown, no children, no pets, adult block. Phone 384-6353.

KAMEL POINT VILLAGE
Dallas Road, available now — one bedroom only, available August 1st, children permitted. September 1st — two 2-bedroom, adult building only. Modern deluxe suites, nicely landscaped, sea and mountain views. Close to town and on bus route. From $252 to $285 a month. Sorry, no pets. 382-9507.

$180 TOTAL
1-bedroom, Bachelor total $162.50. Your heat, cablevision, parking is included and you also get a sauna, games room and you're next to park. Why hesitate? Phone 382-4419.

SELF - CONTAINED BACHELOR apartment, Esquimalt, private home, bed-living room, kitchenette, bath, private entrance, close to bus and shopping, middle aged business lady only. Single occupancy. $100. 384-2034.

ROCKHEIGHTS VILLA, 742 Lampson. Large 2-bedroom, coloured appliances, parking, cablevision, elevator, intercom, indoor heated swimming pool. Children welcome. Resident manager, 384-3686.

MALORI GARDENS
760 Queens Avenue. A quiet new building, walking distance to all downtown amenities. One bedrooms only left. Sorry, no pets. Phone 388-6806.

OVERLOOKING WEST BAY
Available now, 1-bedrooms, includes heat, cable, water. From $180. Sorry, no children or pets. Call 386-9826 between 12-8 p.m.

NORTH HILL
One-BR, suite available. Resident manager, 386-7325.

WATERFRONT, 1 AND 2 BEDroom apartments. Building situated at the water

200 APARTMENTS TO RENT UNFURNISHED

JAMES BAY
TOWNHOUSE
Modern 2-bedroom from $285.00
Newly decorated, spacious 2-bedroom available immediately, suitable for 2 adults or family, $230.00.

ONE BEDROOM
Newly decorated, spacious 1-bedroom, available immediately, $190.00.

BACHELOR
Newly decorated at $170.00
PHONE RENTAL OFFICE
388-4243 or
PEMBERTON, HOLMES LTD
1000 Government St.
384-8124

1118 BALMORAL
1 BR Suites from $190.00 per month
W-W shag, games room resident Mg., ample parking, coin-ops, adult block. Available to rent now.

877 ELLERY
Deluxe Condominium Living at Apartment rents
$190 - $300 per month. 2 BR Suites, that welcome children, close to town and schools and shopping. Available now.

$165.00 — 1 BR. Pandora Ige. Apt. in small 4 suite bldg., rent includes, heat and cable. Avail Sept.

$233.00 — 2 BR. Esquimalt rent includes all utilities except cable, children welcome, close to shopping. Avail now.
PEMBERTON, HOLMES LTD.
1000 Government St.
384-8124

Parliamentary Precinct 2-BR. TOWNHOUSE
Beacon Hill Park — at 210 Douglas St. Ideal for the young executive. To inspect see resident manager: No. 1 Park Lane Mews — Mr. Gemmel, or phone 384-1424. Smith Dobson Estates Ltd.

Craig House
Very spacious, lots of closet space, newly decorated just for you.
2-BEDROOMS FROM $228.50
1-BEDROOMS FROM $195
Make Craig House your new home. You'll feel welcome.
383-5591 658-5900 479-1435

York Manor
JAMES BAY
Bachelor from $150
1-bedroom from $185
Modern block, close to sea
Newly decorated, adults only
382-2001 658-5900 475-1435

LUXURIOUS
is the only word for it — at 1024 Fairfield Rd. with dishwashers, frost-free fridges, underground parking and 1000 sq. ft. of space. One block from Beacon Hill. 2 bedroom $305-$350. Klimarnock Holdings. For appointment to view, 598-2434 or 595-5911.

SWIFTSURE APTS.
540 RITHET ST.
James Bay-Dallas Road area. Bachelor suites, $150. Two-bedroom suite, $260. Three-bedroom, two bathroom suite, $375. Carpet, drapes, heat, hot water included. Adults only, no pets. Mrs. Langtry, 383-1436.

TIDELINE APARTMENTS
1470 DALLAS RD.
ON THE WATERFRONT
BACHELOR suite September 1st. Resident Manager 382-5851
Roberts Investments Ltd.

VIC WEST
Quiet, clean, block includes wall-to-wall, drapes, heat, cable, parking, recroom and sauna. Close to bus and downtown. Bachelor suites from $139 and up. Phone after 4 Mature people please. 386-7245.

HILLSIDE AREA BETWEEN COOK-QUADRA
Available for September 1st, is a lovely 1 bedroom suite, renting for $178.62. For further details please call 385-0112. Adults only, no pets.

THIRD FLOOR, WALK-UP. $137.38. Self-contained bachelor with own entrance in quiet apartment building, ½ mile to town on Grant Street. Only suitable for one quiet older tenant. No pets. Non-smokers please. 598-8143.

WALKING DISTANCE TO TOWN, one large bed-sitting room, kitchenette, private bathroom, private entrance, responsible person. $145 a month including utilities. Phone 382-0477, non-smoker, non-drinker.

UPPER FORT ST. AREA
A very lovely 1-bedroom suite is available Sept. 1st. Renting for $178.62. This is a very quiet building. Please call 595-1210. No pets.

VALMAR APARTMENTS
475 Quebec Street. Deluxe front 1-bedroom suite, 1 block from inner harbour, mature adults. $187.50. Resident manager, 384-3566.

NADEN — NOW RENTING
Vacant one-bedroom, $195; two bedroom $220 cable hot water, storage, repainted, John 386-3231, 477-8096.

NEW ONE BEDROOM CONDOminium furnished in teak, many extras reasonable rent to responsible person, call collect 338-8223, after 4 p.m.

YOUNG COUPLE WANTED. 1140 Pandora. 2-bedroom apartment, $235. One-bedroom apartment, $180. Small pet allowed. Phone between 5 and 7, 382-1493.

LARGE 1 BEDROOM APARTment, some furnishings, 1 person please. $160. includes utilities. Phone 598-4994, or 388-5464. pager 348.

OAK BAY SEAFRONT
Available Sept. 1st, bright 1 BR ground-floor suite, for one person only, non smoker, $180. 598-2253.

2 BEDROOM APARTMENT IN an older building, $165 per month, fridge, stove and parking. 860 Fisgard St. 658-8493.

FORT-COOK 1-BEDROOM OLDER character home, wall-to-wall, laundry, heat, water, parking included, references. $250. 598-4938.

DOWNTOWN, CLEAN 1-BEDroom apartment, $175. 1322 Broad St. Not suitable for children or pets. 386-3928.

GROUND FLOOR ONE BEDroom apartment, no steps, close to Beacon Hill Park and Victoria General. 478-7014.

FAIRFIELD WATERVIEW
Bright spacious two-bedroom no-step apartment, heat, covered parking, laundry, $280. 595-2766.

SIDNEY, LARGE ONE-bedroom suite, $190. Adult block, sorry no pets. 656-4250.

UNFURNISHED APARTMENT 2 bedrooms reasonable. Phone evenings, 386-9373.

3-BEDROOM APARTMENTS, IMmediate possession, Quadra Villa. Phone 382-0722.

BACHELOR SUITE. AVAILABLE now. Fridge and stove. Close into town. $140. 3-643 John St.

1-BEDROOM APARTMENT IN Oak Bay, close to shopping, $186. 598-4029.

2-ROOM SUITE, $185 PER month, includes heat and hydro, 1388 Begbie. 595-3121.

FOR RENT IMMEDIATELY, bachelor near Beacon Hill Park, $111. 382-6739 10-2 p.m.

1-BEDROOM APARTMENT, Haultain-Fernwood area, $175. Call 478-5953 Evenings.

SEPT. 1ST, FAIRFIELD, 2 BEDroom basement suite, $225. 388-6275 pager 607.

OAK BAY, 1 BEDROOM, 4TH floor, $216.50. Adults. No pets. 598-3862.

1019 ROCKLAND, 1-BEDROOM. September 1st. $180. Phone after 12 noon. 388-4787.

200 APARTMENTS TO RENT UNFURNISHED

Western HOMES Ltd.
1037 CLOVERDALE AVE. 388-6314

LOCATION
Ten month old building central to almost everything. On dead end street yet very close to bus stops going in all directions. One bedroom suites from $180 per month. Phone the manager Mrs. Kenny at 383-9139—909 Market or Western Homes Ltd.

SAANICH
1-bdrm. duplex. Available Aug. 1, $175 p.m. includes fr. and st.

FAIRFIELD
New 2-bdrm. condominium in Fairfield just a few blocks from Empress Hotel. Rent of $350 per month includes fridge and stove. Avail. Aug. 1st.

ESQUIMALT
1 Bdrm. Apart. in character house. Avail. now. Rent of $150 includes Fr. and St.

2 Bdrm. condominium, $300 p.m. plus utilities, Available now.

3 Bdrm. Duplex, $300 includes Fr. and St. Avail. now.

1 bdrm. apart., large, rent of $151.70 includes fr. and st. Avail. Sept. 1.

LUXURIOUS
BEACON HILL PLAZA
151 ST. ANDREW 140 DOUGLAS ST.
Beacon and Simcoe across from Beautiful
Beacon Hill Park
—Woodburning fireplaces.
—Penthouses with lofts — cedar fireplaces and hand-split cedar shake roof.
—Large private balcony
—Private gardens with generous patios, cedar trellises and arbors.
—Fine landscaping, shuffleboard, underground parking.
—Spectacular views of ocean, mountains, harbour and Parliament Buildings.
—(Live in Victoria's finest apartment), close to ocean waterfronts and downtown shops — across from beautiful
Beacon Hill Park
ADULT ORIENTED
2-bed with two 4-piece baths from $345.
PENTHOUSES from $365.
BY APPOINTMENT
384-5242

THE
3rd DIMENSION
1151 OSCAR ST.
For quiet, adult, apartment living that includes: deluxe appliances, wall-to-wall carpeting, underground parking, and many other features.

Located in the quiet Fairfield district, only minutes from shopping and Beacon Hill Park.

A few deluxe two-bedroom suites available now at rents from $305.

For information and viewing, contact:
Mr. Crais 388-6061

"CLASS!" "Class!" "CLASS!"
2-bedroom luxury condominiums for rent or lease with or without option to buy. Fantastic concept of living, harbour views, clubroom, hobby room, controlled underground parking. Over 1200 square feet; 2 full bathrms and in-suite W-D from $525. Flexible terms. Phone:
477-7284, 24 hrs.
GEORGE HESS
D. F. Hanley & Associates Ltd.

OPEN TO VIEW 12-7 P.M.
CLOVERDALE TOWNHOUSE
991 CLOVERDALE
2 BDR., 2 STOREY FROM $250
HEAT-CABLE INCLUDED
Contact Manager Ste. 101
PHONE 384-5968
or 385-0991 Ans. Service

WATERFRONT
Sea Gate, 707 Esquimalt Road on Victoria's Harbour Waterfront with a very large indoor heated swimming pool and hydro therapy pool. Mature adults only, no pets, available September 1st, large one bedroom suite, $195. Also large two-bedroom suite, $268.50. Resident Manager, 383-1731 or 388-6100. Diamond Developments Ltd.

QUINTRO MANOR 3800 QUADRA
Rents Start $225
Extra large modern two-bedroom apartments for rent. All modern conveniences, ample parking space or direct bus line, close to Mayfair and Town and Country Shopping Centres. For inquiries please phone 383-0431.

PARENTS
Looking for accomodation in an excellent area? Tired of paying high rent? We have some good news for you!
CALL 477-0176 or 477-8646
TOD HACKETT Construction Ltd.

AQUARIUS APARTMENTS
James Bay area. Clean, modern suites, wall-to-wall carpet, drapes, range, refrigerator, cablevision included. Mature persons only. No children or pets. Bachelor suites from $165, 1-bedroom, $185, 2-bedroom, $270. Phone resident manager, 384-7627.

PARLIAMENT BUILDINGS, Inner Harbour, 2 blocks. Large (950 sq. ft.) 2-bedroom ground floor apartment in one-year-old building. Automatic defrost fridge, excellent storage in suite. Rent includes heating and hot water. Vacant Oct. 1st. Resident manager, 260 Michigan, Ste. 101.

LARGE ONE BEDROOM CHARacter suite comprising main floor of brick house. Recently tastefully remodelled and beyond description. Walking distance to town from Esquimalt Road. Includes heat, water, appliances, carpets, $275. 388-4201 days, 385-5905 evenings.

TOWNHOUSES, UNIVERSITY garden homes, 2- and 3-bedroom, close to shopping and schools, 1½ baths, family room, cablevision, washer-dryer hookup, includes stove and fridge, parking, spacious lawns. Children welcome. No pets. $306.25 to $372.25. 595-5313.

FOUR SEASONS — LARGE 1-bedroom, view and large 2-bedroom. Dishwasher, carpets, drapes, colored appliances, sauna, free parking, cablevision, quiet cul-de-sac, adults only, no pets. 954 Dingley Dell, manager, 383-2219 or 382-0716.

PUSSY CAT WELCOME
Large 1-bedroom suite in Esquimalt Lampson St. area on main floor, no steps, patio, hardwood floor, outdoor swimming pool, quiet building. $200. 386-1028.

$105
Bachelor suite in small block; Kings-Quadra. Suitable mature lady or working girl. 385-0471.

WATERFRONT, MODERN, ONE and two-bedroom, bachelor. Utilities included. 382-7618.

200 APARTMENTS TO RENT UNFURNISHED

BY CENTRAL PARK
1017 QUEENS
1-bedroom and Bachelor
Low Rent
Contact caretaker, suite 403.
Phone 382-4547 or 592-3444

CITY CENTRE
Economical suite, semi-retired pensioner, for furnace and light duties. 598-4060, 386-6829.

201 APARTMENTS TO RENT FURNISHED

NEW
NEAR CENTRE
Colour TV, bath-shower, kitchen with dishes, parking, elevator, near bus stop, everything supplied, no maid service. Pool and sauna privileges. Studio, bachelor suites. Weekly $85 to $95, $250 to $295 per month. 386-2812 day or night.

BEACON HILL NEAR THE SEA, 2 BEDROOM DELUXE SUITE, FULLY CARPETED. DINING ROOM, LIVING ROOM, KITCHEN WITH DISHWASHER, TASTEFULLY FURNISHED INCLUDING T.V. IN QUIET MODERN BUILDING WITH ELEVATOR. CLOSE TO BUS, MAID SERVICE AVAILABLE. SORRY, NO CHILDREN OR PETS. NO RENT INCREASE FOR ONE YEAR. $390. PHONE 383-3824

DOWNTOWN FURNISHED STUDIO SUITE. KENT APARTMENTS, 1322 BLANSHARD. $170 AVAILABLE IMMEDIATELY. NON-SMOKERS ONLY. PREFERENCE TO SENIOR CITIZENS. MR. WALPOLE, 386-7694.

CADBORO BAY. DELIGHTFUL spacious 3-room suite. Seaview. Close to beach, transportation and shopping centre. Lovely garden. Fairways Lodge. 3895 Hobbs Street. Just phone 477-2692.

BEACON HILL PARK, VANcouver St. Furnished bachelor suite in private house, $152. Mature working lady. 382-8972, evenings only.

AVAILABLE SEPT. 1ST. FURnished basement bachelor suite, self-contained. Private entrance. A quiet tenant only. $155. 385-7721 or 477-3626 ask for Cliff.

$105
Bachelor furnished suite, suit older lady. 385-0471.

UNIVERSITY AREA. LARGE 2 bedroom apartment, washer and dryer in suite. Children welcome. 477-9675 after 4 p.m.

VIEW ROYAL BACHELOR suite, cottage, $170, also 2 bedrooms, $240, all utilities included, adults. 479-8112.

FULLY CONTAINED, 3 ROOM suite, $200 monthly. Apply 10:00 a.m.-5:00 p.m. 382-1825.

1-BEDROOM, INCLUDING UTILIties, $150, share bath, clean, gentleman. 595-3865.

SELF - CONTAINED BRIGHT 1-bedroom, quiet tenant. $165. 388-7605.

MODERN NICELY FURNISHED 1-bedroom suite, $215. Also Bachelor $180. 477-2101.

BACHELOR SUITE, ALL UTILIties included, $135. James Bay area. 385-5021.

NICE 2-BEDROOM SUITE IN lower duplex, near university. $225. 477-2101.

LARGE, SUNNY, CHARACTER, 2 bedrooms, balcony, garage, singles O.K. 595-3865.

LARGE MODERN 1-BEDROOM in 4-plex, quiet adult, no pets, $165. Evenings 382-4360.

DELUXE 1-BEDROOM MOTEL suites, fully furnished. Maid service, by week or month. 388-7818.

NEAR YARROWS AND NADEN Bachelor and 1-bedroom, heated cablevision, parking, 384-7392.

2 BEDROOM SUITE. FEMALE students. $250 monthly. Utilities included. 477-1455.

10 MINUTE WALK TO UVIC. Basement suite, for female student. 477-0586.

3 ROOMS, ALL UTILITIES, quiet working lady only. $110. 383-2614 evenings.

202 APARTMENT FURNITURE TO RENT

STANDARD FURNITURE
Three Rooms from
$40 per month
Immediate Delivery
382-5111.

MONTH TO MONTH
Piece or Group
CAMOSUN FURNITURE RENTAL
642 Fort St. 383-3655

203 APARTMENTS WANTED

REQUIRED OCTOBER 1ST. 2-bedroom and den or three bedroom apartment or duplex. Must have large living room, adequate storage and good quality appliances. Will consider long term lease or rent to purchase agreement for good quality accommodation. Monthly rent to $350. After 5 p.m. 383-1998.

MATURE COUPLE WITH TEENager, require by November 1st, 2 bedroom suite with sea view or other interesting outlook. Prefer Oak Bay, Rockland or Fairfield. To $300. Call Mr. Ellis at 388-4366 9-5.

URGENT: CLEAN, QUIET, FURnished private accommodations required by mature student nurse in Jubilee Hospital area, commencing Sept. 1st. Reply J. Vezina, Box 33, Britannia Beach, B.C., V0N 1J0.

URGENT. I AM A MATURE SINgle working woman with spayed dog and require a large 1-bedroom suite or duplex. Maximum $200. Fairfield if possible. Please call 382-2096, 592-6031.

WORKING WOMAN WITH CAT wants unfurnished self-contained bachelor or 1-bedroom with private entrance to $150, James Bay, Beacon Hill, Barbara, 382-2758.

QUIET, YOUNG WORKING LADY wants self-contained bachelor or 1-bedroom, James Bay or Beacon Hill. Call before 10:30 a.m., 384-2568.

WANTED: UNFURNISHED ONE or two bedroom character apartment. Price $150-200. Call 386-6166 between 6-8 p.m.

YOUNG LADY WOULD LIKE self-contained suite to $125. Call Sheelagh, 9 a.m.-12 noon. 598-5552.

204 SHARED ACCOMMODATIONS

MAN IN EARLY 30'S WISHES TO share newly decorated Fairfield character home with same, for 3 months. $110 per month. 385-9660, after 4:30 p.m.

AVAILABLE IMMEDIATELY, girl wanted to share 2 bedroom apartment in Orchard House. 385-1988.

WANTED: YOUNG WORKIN' person to share comfortable 2-bedroom house with fireplace. 383-2788.

YOUNG PERSON OR COUPLE to share 3 bedroom house, Cordova Bay. 658-1032.

206 DUPLEXES TO RENT

AVAILABLE SEPT. 1ST. OR SOONER. Beautifully furnished 3-bedroom house, extra large kitchen, dining room with fireplace, lovely lot. $400 p.m., utilities included. Apply Ms. Palfrey 388-4271.
J. H. WHITTOME CO., LTD.

CONVENIENT TO BUS ROUTE, walking distance to downtown, main floor, 1-bedroom, front room with fireplace, large kitchen, fridge and stove, available September 1, references, 656-5215, 656-2340.

232 BURNSIDE RD. WEST
Up — 2-3 bedrooms, stove, fridge. Rent $230.
To view call 598-7979.
david burr ltd.
655 Fort St. 384-9235

BEAUTIFUL UPPER 3-BEDroom duplex in new modern home, has wall to wall carpeting, very large kitchen, chandeliers, 2 bathrooms, etc. Colwood. 474-2603 or to view 3356 Wellsmith Cres.

TWO BEDROOM, SIDE-BY-SIDE duplex, fireplace. In Sooke, $250. 652-2176.

LANGFORD, BRAND NEW, 3 bedrooms, full basement, near schools, $350. 478-4109, 478-9859.

NEW DUPLEX FOR RENT, Shawnigan Lake waterfront, $315. 478-1125.

SIDE BY SIDE DUPLEX, 4 BEDrooms, 2 bathrooms, full basement, 495 Grafton.

206 DUPLEXES TO RENT

FAIRFIELD, REMODELLED, side x side 2 bedroom. Fireplace, wall to wall, appliances, full basement; should be viewed inside to be fully appreciated. 404 Cook, between 7:30-9:00 p.m. Responsible adults only, $295. 478-1950.

2-BEDROOM OLDER HOME IN View Royal, minutes from bus stop and stores, quiet location. Prefer a middle-aged or older couple with an interest in home and garden. $225 per month. 479-3056.

LANGFORD DUPLEX, NEW three bedroom, wall-to-wall carpet, includes stove, fridge, and curtains, close to school, children welcome, September 1st. $310. After 4 p.m. 383-6474.

2 BEDROOMS, SIDE BY SIDE duplex. Very spacious. Carpets, fireplace, storage room. Fridge and stove. $325. Call evenings, 479-6718.

TWO BEDROOM DUPLEX, FULL basement, extra room in basement. 3281 Albina Street. Available September 1st, $285 month. 388-6386.

NEW TWO-BEDROOM DUPLEX, fridge and stove included. Close to town, schools and park, with fabulous views of city, sea and mountains. Available September 1st. 658-5356.

2 BEDROOMS, LOWER DUPLEX floor, includes all appliances in beautiful Braemore Heights, 15 minutes from Victoria. Available Sept. 1st. $300 per month. Phone 436-4351 collect.

VACANT — HILLSIDE-QUADRA area, 3-bedroom, 1½ baths, storage room, new frost-free fridge, stove, near school, buses, no pets, $330. 383-1304, 477-7336.

IMMEDIATE POSSESSION, upper 2 bedrooms and sundeck, on bus line stove and fridge, disciplined children and controlled pets. $220 per month. 385-4061.

LOWER DUPLEX, 2 BEDROOMS, stove, fridge, washer, dishwasher, washer, dryer. Close to Mayfair. Prefer non-smokers. No pets. 385-0064.

ONE BEDROOM FOR RENT IN Sidney, fridge, stove, wall to wall carpet, heat and water included. No pets. $350. Phone 656-2445 or 656-4066.

THREE BEDROOM SIDE-BY-side, Langford area for Sept. 1st. Children and pets welcome. Rent $225.00. Fridge and stove included. 386-2111.

RESTHAVEN DRIVE, SIDNEY, 3-bedrooms, wall-to-wall carpet, 1½ bathrooms, range and fridge, central location, available September 1, $300. 656-[illegible]40.

GORDON HEAD 3 BEDROOMS 1½ baths, basement $375. No pets. September 1st. Apply 1727 Feltham Rd. 477-1475 after 6.

1-BEDROOM LOWER SUITE INcludes utilities. $225 monthly, children welcome, no pets. Carey and Tillicum. 479-3634.

OLDER BRICK SIDE BY SIDE 3 bedroom, living room, dining room, large fenced yard. Pets OK, $320. 595-6319 after 6 p.m.

2-BEDROOM, SIDE-BY-SIDE DUplex, sundeck, carport, stove, fridge, drapes, children welcome $325. 598-1892.

CLOSE TO TOWN. THREEbedroom, new wall-to-wall carpet, full basement, fridge, stove. 477-4675 or 477-5018.

NEAR SCHOOL
Two bedrooms, Sooke, fridge, stove, seaview. 642-3829.

SEPTEMBER 1ST UPPER HALF 3 bedroom, 3152 Mars St. Prefer student or working couple. 479-0905, after 3.

AVAILABLE SEPT. 1, 2 BEDroom upper duplex. Heat and water included. $275 a month. 385-0637.

2-BEDROOM SUITE, $295. INcludes hydro and all utilities. 10 Dallas Rd. Available Aug. 15th. 384-2135.

SPACIOUS THREE BEDROOM, 2 bathroom, family room, utility, fenced yard. $268. Evenings, 478-8155.

LANGFORD, 3 BEDROOM house, rent $295. No pets. Vacant August 31. 478-3387.

ESQUIMALT FRIDGE, STOVE, w-w, upper $225, lower $285. 598-1892.

210 HOUSES TO RENT UNFURNISHED

$359.00 — 3 BR. Fernwood, Ige. older home with FP, huge kitchen, hardwood floors thru-out, nice sized corner lot, sun deck off back of house, close to shopping, schools, and buses. Avail now.

$450.00 — 2 BR., Vic. West, lge. home with FP in LR. Family Kitchen, 1 BR completely self contained suite in basement with its own private entrance. Home is located on quiet st., close to schools and handy to town. Avail now.

$214.00 — 2 BR. Royal Oak Border separate garage, FP in LR, laundry room, 3 pce. bath, children welcome. Avail Sept.1.

$345.00 — 3 BR. Langford lovely clean older home, w-w thru-out, enclosed play area for the toddlers, close to schools and shopping located on quiet street. Avail Sept. 1.

$376.00 — 3 BR. Sidney, 4 yr. old home w-w, FP, full basement, lge. Fenced Yard, vegetable garden out back, close to schools, walking distance to town. Avail Sept. 1.

$440.00 — 3 BR Cadboro Bay, 1½ bath, FP located on quiet cul-de-sac in park like setting children welcome, close to beach and buses. Avail. Sept. 1.

$450.00 — 3 BR Fairfield, quiet location, LR with DR area, corner brick FP, 2 bath kitchen with breakfast Bar, laundry room adjoins. Bsmnt includes Den or additional BR and family room. Ideal for persons requiring central location. Avail Sept. 1.

$359.00 — 2 BR. Cook and Quadra Area, 1 pce. bath, den, ½ acre lot, FP, close to schools and buses. Avail Oct. 1.
PEMBERTON HOLMES LTD.
1000 Government St.
384-8124

GLANFORD AREA, SEPTEMBER 1 or 15. We are looking for a reliable family for our 2-year-old house, 3 bedrooms, plus fully developed basement. Please phone before noon or after 6 p.m. 479-6514.

AVAILABLE SEPTEMBER 16TH, modern 3 bedroom home. Den, laundry room, stove, fridge, some carpets and drapes. Large maintained gardens and lawns. Quiet park like area near Naden. $350 a month. 384-4417.

STUDENTS WELCOME
4-bedroom, no basement, electric heat, stove and drapes included. 237 Sims Ave. $360. 658-5702 after 4.

8 BEDROOM, 6 BATHROOM, SEcluded Rockland Mansion (McClure) as group home, guest home or ? Call eves. 595-8345.

2 BEDROOM HOME FOR RENT, available immediately, phone after 6 o'clock. 385-4908, 384-1539 after 4 p.m.

2-BEDROOM UP 1 DOWN HOUSE at Cook and Hillside area. Small backyard, own utilities. $325. Sept. 1st. 385-2821.

NEW 3-BEDROOM COLWOOD home, full basement, quiet cul-de-sac, $370. Wilson's Rental Management, 382-3941.

2-bedroom house, fireplace, carpets, and basement rumpus room, $250. Includes utilities. Phone 598-4994 or 388-5464, pager 348.

SPACIOUS 2-STOREY HOME, 2½ bedrooms, basement, large yard. Available Sept. 1st. 382-7567.

TWO BEDROOM, FULL BASEment, with large cabinet kitchen, and yard. $300. 479-3132.

4-BEDROOM HOME, WITH VIEW surrounded by trees, carpets, appliances, large back yard. 382-3420.

RENT, OPTION TO PURCHASE, large 4-bedroom house, Jubilee area. 477-6625.

NEW 3-BEDROOM HOME ON one acre seaview lot. Rent or lease negotiable. 652-3506.

SIDNEY, 3 BEDROOM, CLOSE to all conveniences. Available September 1. 656-1425.

2-BEDROOM HOUSE WITH FULL basement, $330. Block from Woolco. Available Aug. 31st. 384-7135.

TWO BEDROOM TO RENT OR option to purchase near Jubilee Hospital. 592-1606.

LARGE 4-BEDROOM 13-YEAR-old home, quiet street, $450 per month. 478-2369.

THREE-BEDROOM HOUSE FOR rent. Call after 4 p.m. 474-1413. References please.

210 HOUSES TO RENT UNFURNISHED

Western HOMES Ltd
1037 Cloverdale Avenue 388-6314

NEW TOWNHOUSES
Two bedroom townhouses in James Bay. Basements, balconies, patios, undercover parking. Available now from $330 per month without appliances; or $350 per month with new fridge and stove.

SOOKE
3-bedrm home. $275 p.m. Includes stove. Close to bus stop. Available Aug. 1.

JAMES BAY
Upstairs duplex, 2 bdrm., $270 p.m. Avail. now. Large yard, close to shopping and beach.

GORGE
2 bdrm. duplex, f.p., carpets, $350 includes fr. & st., close to Gorge S/C.

PIONEER CO-OPERATIVE
has a good variety of Townhouse Units available. The initial share purchase requirement is refundable if you decide to leave the Co-op, together with a cost of living bonus. Rents are scaled to suit your income.
2 BR—1004 McCaskill
2 BR—1006 McCaskill
3 BR—941 Hereward
3 BR—951 Walker
3 BR—792 Sherk
For further information and/or appointment to view call Hugh Creighton at 388-6591.
ROBERTS INVESTMENTS LTD.

RENTALS
1. 3-bdrm., 2 baths, split lvl grnd floor condo. Fridge, stove, dishwasher, W and D. Excellent location with seaviews. $375.
2. 2-bdrm. U duplex. LR, Kit. Excellent location, ½-blk to shops transportation. $225.

AVON MORTGAGE CORP.
Real Estate Service Centre
1001 Cloverdale Ave.
Mon.-Fri. 9-5
388-6161

WATERVIEW PATIO TOWNHOUSES
724 Sea Terrace
—Embraced by waterfront park with tennis court
—Private sunny patios
—W-W carpets, drapes and appliances
—Free parking
—Minutes from town
3 Bedrooms $335.00
P. R. Brown and Sons, 385-3435
762 Fort Street
595-0185 Anytime

WASHINGTON CO-OPERATIVE
We have two 3-BR townhouses available now. A well-behaved pet is also welcome. Members' rents are based on income. Check these desirable locations:
4-3134 Washington
3-3142 Washington
For further information and/or appointment to view, phone Hugh Creighton at 388-6591.
ROBERTS INVESTMENTS LTD.

BEAUTIFUL NATURAL WOOD executive home in Sidney. Available Sept. 1st-June 30th. Three bedrooms, 2 baths. Family room with wet bar and extras. No pets. References required. $475 per month. Apply Victoria Press, Box 784.

TOWNHOUSES, UNIVERSITY garden homes, 2-and 3-bedroom, close to shopping and schools, 1½ baths, family room, cablevision, washer-dryer hookup, includes stove and fridge, parking, spacious lawns. Children welcome. No pets. $306.25 to $372.25. 595-5313.

FOR RENT
3-bedroom condomium, 1½ baths, Esquimalt, $325 per month with purchase option available.
Barrie Hamilton
388-4455 478-9807

J. D. BOSDET LTD.
2-BEDROOM HOUSE, ALL ON one level, perfect for older retired folk or young family. Open fireplace, covered carport, fenced yard. Close to town, parks and good school. Rent $350 includes water. 386-6571.

COLWOOD. IMMACULATE, near new 4-bedroom home, wall to wall carpets, rec room, 4 baths, beautiful kitchen with appliances, large sundeck. Quiet surroundings. 478-5724.

COOK-FAIRFIELD AREA
5 bed., 2 bath, LR, dining room, full basement, excellent condition. $500 month.
ANGLO CANADIAN
386-6855

WATERFRONT
ROBERTS BAY, SIDNEY
2 bed., living room, dining room, all appliances. Sept. 1st. $400.
ANGLO CANADIAN
386-6855

ANYTIME AFTER SEPT. 1ST, 3-bedroom with basement on large lot, with sea and country views. Reasonable rent to suitable tenants, Metchosin Area. Victoria Press, Box 793.

BRAND NEW
Executive Res., Gordon Hd., Brousson Dr., 5 bedrooms, 3 baths, ready Sept. 1. Call builder. 386-7414, 592-1541.

RECENTLY RENOVATED 2 BEDroom bungalow, near Langford Lake. Fireplace, hardwood floor, washer and dryer, fridge and stove, dishwasher. 474-1640, daytime. Laura, 477-9588.

RENT TO OWN
3 bdrm. townhome includes dishwasher, W-W fireplace, 1½ baths. Easy care yard. Available immediately. 386-2911 or 474-1816.

RENT OR BUY
Lovely new townhouse, 2 bedrooms plus studio, two baths, fireplace, etc. Near Colwood Golf Course, $350 per month. 478-5550.

3 BEDROOM HOME
Town and Country area.
$420 per month
Barry Hamilton
388-4455 478-9807

AVAILABLE SEPT. 1ST, TO REsponsible tenants, 4-bedroom older home with basement. Fairfield. $350. 385-7721 or 477-3626 ask for Cliff.

3-BEDROOM TOWNHOUSE rumpus room and bar. Private patio. Washer, dryer, fridge and stove. Close to schools. Cedar Hill Golf course. $395. 382-6823.

3-BEDROOMS PLUS DEN, UNIversity Heights. Immaculate, 1-year old. To responsible tenant, $450. 477-7475.

GORDON HEAD. 3-BEDROOM home, available immediately. Rent $375. References and security deposit required. No pets. 477-3149.

SIDNEY — Modern home, 2 bedrooms on main, 3rd bedroom and washroom in full basement. $325 p.m. Sept. 15th. 386-2917.

SEPTEMBER 1ST, 3-BEDROOM older home, fully fenced yard, children and pets welcome. $350. 55 Logan St. 479-0905 after 3 p.m.

NEW TOWNHOUSE, LANGFORD, 3 bedrooms, 2 bathrooms, fireplace, etc. Children welcome. $350 per month. 478-5550.

NEW HOMES FOR RENT IN Gordon Head area. Close to all schools and university. $375-$425. Call 385-6211.

LAGOON, BRAND NEW, 3 BEDrooms, 3 bathrooms, fireplace, near schools, $400, 478-4109, 478-9859.

TEN MILE POINT EXECUTIVE ¾ acre, three bedroom, den, rec. room, 9-12 months, no pets, $650. 383-6990.

EXECUTIVE TOWNHOUSE, 3 bedrooms, fireplace, range, fridge, dishwasher, washer-dryer, drapes, $475 per month. 388-5471.

LANGFORD AREA, MODERN 3 bedroom, 1½ baths, wall to wall, living room, kitchen, utility, workshop, $350 a month. 478-1209.

SALT SPRING — SECLUDED one-bedroom beach cottage with fireplace, carport, partially furnished. $255. 112-653-4237.

THREE BEDROOM TOWNhouse, 1½ bathrooms, available immediately. 479-7094.

TWO-BEDROOM COTTAGE, OAK Bay, beautifully redecorated, wall-to-wall, fenced yard. $350. 598-1394.

NEAR U-VIC, SCHOOLS, 3 BEDrooms, clean responsible family required please. $425. 477-5493.

210 HOUSES TO RENT UNFURNISHED

JAMES BAY CO-OPERATIVE
DALLAS RD.
The following townhouse units are available now:
10-130 Dallas Rd. 3 BR.
Qualified members can enjoy the full benefits of co-operative life, including rents set to suit your income level. For further information and/or appointment to view, phone Hugh Creighton at:
ROBERTS INVESTMENTS LTD.
388-6691

BRAND NEW, 2 BEDROOM townhomes, over 1,000 sq. feet in country surroundings, yet short walk to main Sooke shops, churches, buses, golfing, boating, etc. Large landscaped grounds and nice view of Olympic mountains from large patios. Rents to selective tenants from $250, including stove and fridge. Phone British American Realty Ltd., 385-1431.

3 BEDROOM HOME, BASEMENT, garage, phone after 5. 384-5567.

211 HOUSES TO RENT FURNISHED

THREE-BEDROOM, HOUSE, fully furnished with appliances, $395. 479-2035. Phone between 5-6 p.m.

TWO BEDROOM PLUS STUDY. Fridge, stove, fireplace, fenced yard. Workshop, carport. Adults and pets. $265. 386-1572.

212 HOUSES WANTED TO RENT

UNIVERSITY MUSIC STUDENT wants clean self-contained basement suite or small house near UVic. Must be able to play piano. Non smoker. $150 per month inclusive. Excellent references. Phone 112—468-7445, or 112—758-9828.

RESPONSIBLE WORKING COUple (no children) want to rent small house in quiet area. Reasonable rent in exchange for quality repairs and excellent references. Call collect business 754-5511, evenings 753-2015.

MATURE YOUNG COUPLE REquire one or two-bedroom unfurnished house or duplex in Saanich for September 1st. Enjoy gardening and have well-behaved cat. 479-6065 after 5.

PROFESSIONAL FAMILY (WITH 3 children) moving to Victoria, seeks rental home for about 6 months (duration flexible). Starting late November. Prefer near UVic. 477-7909.

MARRIED WORKING COUPLE with 2 kittens require 2-bedroom house or duplex with basement from Sept. 15th or Oct. 1st. Can afford $280 month. Please phone 382-2823 after 5 p.m.

CHILDLESS, MARRIED WRITER, drowning in a sea of noise. Inexpensive retreat of solitude in exchange for custodial duties. Evenings after 7 p.m., 383-6375.

NEEDED DESPERATELY, 2 OR 3-bedroom home on country property with some outbuildings. Home owner myself, so possible option to purchase? 478-7617.

MARRIED COUPLE WITH CHILD are urgently looking for a 2 or 3-bedroom older house in James Bay or Fernwood area, rent between $200-$275. After 6, 595-1763.

COUPLE, LATE 20'S BOTH LAW students, seek two bedroom house, fireplace, September 1st or 15th. 478-7090 after 6 p.m., 387-5475 days. Ask for John.

J. D. BOSDET LTD 388-4455
URGENTLY require houses for SEPT. 1. Clients waiting.
CENTURY 21 J. D. BOSDET LTD.

SINGLE LADY WITH TWO harmless cats looking for cosy country cottage within commuting distance to town. 595-3962.

EXPECTING MOTHER WANTS one-bedroom house, duplex, or suite. Reliable, employed lady. 388-5893 after 5, weekdays.

UREGNTLY NEED TO RENT clean 3-4 bedroom house by September 1-15. Call 385-2553 after 4:30 p.m.

QUIET LIVING COUNTRY-LOVing couple, needs 2-bedroom house to rent outside of city. 479-7904.

TOGETHER FAMILY WILL take good care of your home. 383-0165.

THREE-FOUR BEDROOM house required by responsible family. Fairfield area. 384-6437.

215 HALLS, WAREHOUSES, STORES and OFFICES TO RENT

HERITAGE OFFICE BUILDING
Need to expand your office facility? Interested in a "lease with option to purchase" opportunity? Gardner Realty has just obtained a structure designated as a "Heritage Building". When the renovations are completed, it will provide prestige office facilities with a touch of character. Please call for details.
385-7721 KENT MACLEOD 595-4273
GARDNER REALTY LTD.

PRIME LOCATION
Fine office space conveniently located close to town but not in the middle of the heavy traffic. There is 710 sq. ft. which rents for $414.00 per month. The monthly rent includes air conditioning, heat and electricity and free parking.
388-4434 WILF GEE 477-5550

200 SQ. FT.
Small office space involving air-conditioning, heat and electricity and parking. Rents for only one hundred a month.
388-4434 WILF GEE 477-5550
WESTMONT REAL

240 BUSINESS OPPORTUNITIES

SEABOARD PROPERTIES LTD.

WATERFRONT RESORT

PARKSVILLE, B.C.

Approximately 360 feet — Vancouver Island's finest beach. 9 resort cabins. 64 trailer-tent parks. 2,500 square foot ranch style home. Once in life-time opportunity. $279,000. For details, phone:

TED HOBBS
479-7138 (BUS.)
477-4043 (RES.)

Green Acres

HENDERSON REALTY LTD.
385-9741 (anytime)

APARTMENTS

—9 suites — 1 block from Beacon Hill park, only $130,000.
—13 Suites — only two years old, large 8% mortgage, qualifies for tax shelter.
—37 suites — on golf course, vendor will take home as part down payment.
—44 Suites — good rental history and in top condition.
FRED CARBER 595-8664

NEW DELUXE DUPLEX

Three-bedroom side-by-side duplex, over 1,300 sq. ft. of living area on each side. Full brick fireplaces, built-in dishwasher, formal separate dining room, plus lots of brick and cedar. Priced below replacement. Trade your equity in your home on this quality property. Price: $119,000.
FRED G. CARVER
595-8663 385-9741

SWINERTON'S REALTY WORLD

INCOME IS THE OUTCOME

This stately, well-kept revenue property is located at 1171 Rockland Ave. It comprises approximately 26 rooms — 14 fully furnished housekeeping units! Shows a better than average return with low operating costs and minimum upkeep. An excellent opportunity for the right party. Trades probably considered as part down payment. To be delivered "Clear Title". MLS 24745.
ASKING $155,500
385-2481 ED JUPP res. 592-1019
Swinerton's Realty World.

JACK MEARS OAK BAY REALTY LTD.

Member
Relocation Services Canada
2194 OAK BAY 598-3321

LOCAL RESTAURANT
Attractive 84-seat restaurant in year-round, high traffic area. Leased premises, showing good financial return. Asking $100,000. For further information please call BETTY McFARLAND 598-3321 or 658-5927.

TERRITORY MANAGER

Fully established Western Canadian Distributor of paint, hardware and building products, seek an experienced salesperson to cover and establish Vancouver Island Territory. This position would be of interest to qualified persons presently earning $15-$16,000 p.a. Experience in our product is desirable but not essential as a full training program is provided. Applicants must be able to work with minimum supervision. A Company car and expenses are provided, as well as an attractive salary, bonus and Liberal company Benefits. Applications complete by resume of work history and background will be treated in full confidence and should be submitted to Victoria Press Box 791.

CENTRAL CITY LOCATION AUTO BODY REPAIR SHOP FOR SALE

Fully equipped, paint booth, frame machine, goodwill, long lease available on premises, asking $40,000. Terms, low down payment. Phone 385-3716.

REST HOME

FAIRFIELD — 12 guest, low-care home, well established. Large 1st mtg. from vendor. Offers on $135,000. MLS.

BEAUTY PARLOR

Superior Oak Bay location. Steady clientele. $13,500. MLS.

Grocery - Restaurant

No competition location in very fast growing area. Doing excellent business. First class condition. All offers on $229,000 asking. MLS.
ROSS BUTLER-MARION LUND
384-8075 Pager 351 388-4455
CENTURY 21 J. D. BOSDET LTD.

Service station and garage franchise for Mercury Marine supplies, Glastron and Glasscraft fiberglass boats. This is a good going business and worth looking into. The business can be purchased separate from the property. Vendor will accept a house or lot as down payment.
For further information phone: Ross Root — 246-3231 or 245-2125. J. H. WHITTOME & CO. LTD. Box 120, Chemainus, B.C. V0R 1K0

GENERAL PRINTING BUSINESS with high quality equipment — good location, renewable lease and bright new shop; suitable for family, partnership or owner operation. Full price $65,000. Owner may assist with financing and will train purchaser, if required. Healthy business. Genuine reason for sale. Call JACK CLOVER or GEORGE WARREN for more details.
477-7291 Anytime
D.F.H. REAL ESTATE LTD.

FREE BOOKLET FOR INVESTORS describes many unique markets, investment mediums and services available at ABT, the nation's first exchange and marketplace serving average investors at the grassroots. Send today for free copy of "ABT' Markets and Investment Mediums". Write: Arthur N. Economou, Pres., The The American Board of Trade, Inc., 286 Fifth Ave., Dept. CN-1, New York City, 10001.

HAIRDRESSING

Salon for sale price $13,900. 598-7711 or 477-4857.

SMALL WOODWORKING SHOP in good location, modern machinery. $6,800. 383-6298, after 6.

244 REVENUE PROPERTY

LOOKING FOR A GOOD REVENUE?

Only 7 yrs. old, up and down beauty. Each unit identical. Large living room with wall-to-wall shag carpet, dining area, 2 good bedrooms, 4 pce. bath & cabinet kitchen, utility area, each pay own utilities. Property in tip top condition, a steal at the asking price $67,500.

SIDE BY SIDE DUPLEX

Good area of Mount Tolmie. Modern building, each side has large livingroom, two bedrooms, dining size kitchen, bathroom, carport and own yard. Tenants pay own utilities, rented $285 each unit. See this bargain at $67,500 and make us an offer. Call CONNIE WEYLER 386-6164, CASTLE PROPERTIES LTD.

DUPLEX CONVENIENT FAIRFIELD

Here is an attractive side-by-side duplex in mint condition on corner lot. Living room with fireplace, dining room, three bedrooms, rec. room and four-piece bathroom. Other side consists of dining room, living room and two bedrooms — both sides have kitchens with eating area — full basement. Asking $112,000 with terms. To view phone:
DON CLARK
595-2121 Office Res. 592-6651
National Trust

Modern Side X Side OAK BAY $79,900

Well-maintained modern building with top-notch tenants. Each suite has approximately 1000 sq. ft., fireplace, eating areas and 3 ample bedrooms. Possible additional suites in the full bsmt. as the property is apartment zoned. Presently grosses $7800 per annum. MLS. CALL QUICKLY.
GLEN NICHOLLS 598-7689 or
LANSDOWNE PROPERTIES
592-2431

44 SUITE MODERN APT.

BUILDING, EXCELLENT LOCATION, 9 YEAR OLD, COMPLETELY UPDATED, NEW CARPETING, BOILER, AND DECORATED. AS NEW, INSIDE AND OUT. NO VACANCIES. FOR 5 YEARS. GROSS REVENUE, $110,000 CASH FLOW, $93,400. ASKING $792,000. MORTGAGE, $500,000 C.T.M. $292,000, OWNER MAY CARRY HALF, AS SECOND MORTGAGE. PHONE PRINCIPLE, 652-3566.

REVENUE — HOLDING DEVELOPMENT

6 rented houses. Revenue $2115 per month. Large lots, 71,300 sq. ft. of land. Close in. Owner may take boat as part payment. Try trades, terms or option. 329,800. MLS 26695 to 26700 inclusive. Call:
JOHN HOLMS at 386-7521
BOORMAN INVESTMENT CO. LTD.
612 FORT ST.

Sidney S/S Duplex

Each side has kitchen, living room and powder room on lower. Two large bedrooms and bathroom upstairs. One side has large garden area and a 10x20 workshop. Ample parking for boat, camper, etc. Reduced to sell, $68,900.
388-4271 TED RADWAY 477-6176
J. H. WHITTOME CO. LTD.

PRIME FAIRFIELD

5-suite conversion with magnificent owners' suite. Excellent condition, modern wiring, plumbing, heating, good roof, large lot, good return. Excellent financing and accepting offers over $89,000
Barry Bowes
388-6424 383-1540 Res.
BAYSHORE REALTY LTD.
1006 FORT ST.

OAK BAY SIDE BY SIDE DUPLEX

New on the market! Choice location with 2 bedrooms each side, 2 fireplaces, main floor laundry rooms, third bedroom in basement of one side, 1050 sq. ft. on each side. A better than average duplex. $89,500.
385-7721 CLIFF SALMOND 477-3626
GARDNER REALTY LTD.

LEGAL TRIPLEX VIEW ROYAL

8-year-old building set well back on .37 acres. Comprises one four-bedroom suite and two two-bedroom suites. Shows good return. Statement available. Priced to sell at $92,500., M.L.S. Call CHRIS GREIG 386-6164 or 478-5953. Castle Properties Ltd.

CHOICE DUPLEX Near Sea and Park

Well designed home with one 4 Bdrm. and one 2-Bdrm. suite. Immaculate inside and out. Large rooms, full basement. Easy care lot with numerous fruit trees. Offers invited on $69,500. OLGA ZACHARY at 595-1535 or 592-2265. BOORMAN INVESTMENT CO LTD. 2045 Cadboro Bay Rd.

OCEAN FRONT

One of the few viable tax shelter investments where full management is offered. Terms are excellent and appreciation on these units is likely to be high. For further information, 642-5254.

Roscoe Dev. Corp.

3 BEDROOMS plus 2-BEDROOM SUITE
VENDOR IN GERMANY
ANXIOUS TO SELL
MLS — $57,300
RAY SMITH
384-8001 or 479-7777
ROYAL TRUST

Grand Old Home

Converted to 4 suites. 2 2-bedroom, 1 1-bedroom and 1 bachelor. All separate meters. Selling for less than purchase price 2½ years ago. $67,500.
385-7721 Kent MacLeod 595-4273
GARDNER REALTY LTD.

JAMES BAY

DUPLEX ON SYLVIA ST. (near Dallas Rd) — Lot 59x100 R3L ZONING (townhouse?) — NOMINAL RENTS — ASKING $59,900.
479-1667 Brian Brown 386-1234
J. H. Whittome & Co. Ltd.

20 UNITS, OREGON

5 4-plexes being built on 1.04 ac. serviced, zoned property. Less than 1% vacancy. $382,000 complete.
ROSS BUTLER, 388-4455
CENTURY 21 J. D. BOSDET LTD.

BY OWNER
5x5 DUPLEX $90,000
Close to Sears and all amenities on quiet cul-de-sac. Each side 3 bedrooms up, main floor and finished basements. Easy-care lot. 477-7732, 595-3976.

PRIVATE — REDUCED FOR quick sale, side by side 4-plex, Belcher and Fort, 477-3156, 477-9437.

6 DELUXE SUITES, 2 STORES, 2-year lease, Esquimalt. $198,500. 382-8613, 656-2185.

27 SUITE ARP APARTMENT for sale, phone 384-7164 between 8:30 a.m.-4:30 P.M.

245 REVENUE PROPERTIES WANTED

DUPLEXPERT

I have sold a considerable number of duplex and revenue properties priced from $35,000 to $160,000. If you wish to purchase, call me. If you wish to sell, call me for an experienced market evaluation.
GLENN NICHOLLS
Lansdowne Properties
598-7689 592-2431

INVESTORS WANT REVENUE PROPERTIES

$100,000 up to $3,000,000. For confidential enquiries contact GERRY FINNIGAN 382-4739 or 386-6164, CASTLE PROPERTIES LTD.

247 COMMERCIAL OR INDUSTRIAL PROPERTIES

KEATING X RD.

1 to 5 acres available in newly serviced paved industrial subdivision. Will sell or develop for suitable tenant, O.K. Trucking Co. Ltd. 386-3414.

554 DAVID ST.
2150 Square Feet, for lease. $675 per month or sale $80,500. 656-2982.

247 COMMERCIAL OR INDUSTRIAL PROPERTIES

INVEST IN YOUR OWN COMPANY'S FUTURE

WAREHOUSES FROM $48,000
Other independent businessmen have already seen the wisdom of owning their own warehouse and have purchased in this complex. They realize that:
—Real Estate will appreciate.
—Rental dollars are no longer wasted.
—Overhead is maintained at a constant level.
—Additional security is realized.
—Definite tax advantages are gained.
—Permanent tenancy is secured.
Let the traffic flow of 11 other diversified businesses within one complex attract extra clientel for you. For further information please call:
BRIAN MARTIN JACK COLWELL
Canada Trust or Seaspray Prop.
595-5171 386-3124

DEVELOPERS Oak Bay Commercial

Two corner lots on busy Oak Bay thoroughfare with lane at rear. Zoned retail. 12,000 sq. ft. at $139,000. 3-bedroom bungalow and commercial storage garage on one lot. Other lot is unimproved. Property rented on monthly basis. Probable future use retail-residential. A choice location and good opportunity. MLS.
CALL STAN PELLAND
BusL 598-5144 Res: 598-5427
T. L. MANN & ASSOCIATES LTD.

YOU NEED THIS SPACE!

New, 2 bay concrete block warehouse. Approx. 2400 sq. ft. Exceptionally clean, extra parking! Central — close to 2 main highways. Suit any small business such as a delivery or rental service, small contractor, etc. with requiring storage and parking space with small office. $585 per month, terms to good covenant.
H. HEGEN REALTY
Off. 595-2131 Res. 658-8403
Mary-Lou Lorenzen

WAREHOUSE

NEAR GOVERNMENT ST.
Almost brand new Strata-title warehouse. Small complex — just 2 units. 2,000 square feet with front office, washrooms and lunch room above office. Large loading door and plenty of parking. Ideal shop or distributorship etc. Asking price $81,700.
Pace Properties Ltd., 595-2413
Jerry Downer
658-8491 384-8075, Pager 344

HEART OF OLDTOWN

Truly a unique opportunity for the foresighted investor. Over 8000 sq. ft. with 66 ft. frontage, three-storey building, no leases, immediate possession. Asking $195,000. John Giffon — 382-7276. Town and Country Realty Ltd.

WANTED COMMERCIAL OR INDUSTRIAL SITES

Victiria, Saanich, Esquimalt, Colwood, Langford. For confidential enquiries contact GERRY FINNIGAN 383-4739 or 386-6164, CASTLE PROPERTIES LTD.

STORE, SHOP OR WAREHOUSE SITE

A very prime light industrial lot and location in city, 45x120 (5400 sq. ft.). Existing older home usable for office and storage Priced at 59,500.
KEN MANN, 598-5144 (24 Hrs.)
T. L. MANN & ASSOCIATES LTD.

BRENTWOOD BAY

Commercial lot with good house right in the business area on W. Saanich Road. $77,500.
652-1141 ROSE RUSE 652-2694
SEABOARD PROPERTIES LTD.

250 HOUSES FOR SALE

Western HOMES Ltd.

1037 CLOVERDALE AVE. 386-3494

$43,500 2 BEDROOM

TWO NEW LISTINGS at $43,500 each. One with basement and some valley views, the other has no basement but a quiet street and secluded lot. Both excellent value in the Marigold district. MLS 26936 and 27183. Phone now to view. NEIL R. MACDONALD 386-3494 (24 hrs.).

DON'T MISS THESE!!!

1. COLWOOD LAKE ESTATES. Absolutely BEAUTIFUL 3 B.R., Eleg. D.R., L.R. & Fam. Rm. with Brick fireplaces. 2 4-pce. bath, manicured lawn. Asking $69,800. MLS 24969.

2. BRENTWOOD ELEGANCE. BRAND NEW. Over 1400 sq. ft. on the main plus 22x23 ft. rec. Rm. finished in the lower level. Custom Kit. Cab., 3 pc. ensuite, vacuum system. LARGE wrap around sundeck. A bargain at $79,900 MLS 26734.

3. GORDON HEAD FOR $49,900. Delightful 2 bdrm, Rancher Sep. Dining Rm., c b. kit., L.R. with F.P. and bookshelves. Enclosed sunroom. Sep. garage. MLS 23506.

4. FAMILY HOME on .39 of an acre. Privacy plus lots of room for those extra vehicles. 3 bdrm., D.R., L.R. with F.P. plus full ht. bsmt. MLS 28719 Price $54,800.

5. $37,800 — B.R. Bsm't home in Vic West. Lge. Kit. with E.A. and good sized living rooom. Large assumable 1st mortgage. MLS 25569. For more information on the above 5 listings please phone TERRY EDEN 386-3494 (24 hrs)

$46,900 MARIGOLD

A terrific home with 2 or 3 bedrooms and -or studio plus a family room. Separate garage and workshop. Large lot. Priced right for quick sale. MLS 26659. JACK DAVIS 386-3494 (24 hrs.)

National Trust
SINCE 1898

OPEN HOUSE
1644 Earle Street.
WED. & THURS.
1:30-3:30
IN FAIRFIELD off St. Charles, 2 level 4-yr.-old home, 4 bdrms. including 2 bedrooms in the in-law suite, complete with a rock fireplace in the living room as well as a dining room. The main level features the same. Carefree English style back yard including greenhouse and separate garden area. The quality and workmanship of this house is unmatched. IT MUST BE SEEN $82,900.
LARRY LINEHAM
595-2121 OFF. RES. 595-0134

A LOT OF HOUSE

for such a low price. 3 bedrooms, living room, dining room, separate garage and a large lot. Owner transferred out of town, must sell. Will look at offers on $41,900. Call:
LARRY LINEHAM
595-2121 OFF. RES. 595-0134

OWNER OPEN HOUSE POSSESSION ANYTIME

Central Saanich view ½ acre, privacy, parking and landscaping. 2 levels each 1,100 sq. ft. of low cost living. 16 years old. 6922 Saanich X Road. 652-3753.

$5,700 EACH

2 houses complete. Moved to your lot. Taylor House Moving. 478-8864.

QUEENSWOOD AREA, PRIVATE sale, 3 bedroom, two bathroom home. Large treed lot. Asking $79,900. 477-3120.

250 HOUSES FOR SALE

Castle Properties Ltd.

Character Home $65,900

On quiet cul-de-sac, with fantastic views from front windows. This home was built by owner, has huge bay window to livingroom. A kitchen that no lady will ever want to be out of. Also a fine master bedroom, plus two more up a few steps. A large attic room suitable for a family room or two more bedrooms, drive-in garage, all set upon a fine, large lot. Call me to view, CONNIE WEYLER 386-6164.

SEE IT NOW

Bright, airy, spotlessly clean, very central, cosy. That only starts to describe probably the best buy in town at $44,900. Two bedrooms, fenced yard with extra parking, exceptionally nice kitchen, stone fireplace and wall-to-wall in living room. Call me now to see it, you won't be disappointed. BEN GREIG 386-6164 or 598-3105.

FAIRFIELD $49,900

—14'x21' livingroom with fireplace
—1200 sq. ft. of Old World Charm
—Separate formal dining room
—All utilities updated
—2 bedrooms, part basement
—Glassed in back porch
For information or an appointment to view call CHRIS GREIG 386-6164 or 478-5953.

WALK TO SIMPSONS-SEARS

Located on a quiet street, this three-bedroom, full basement home is perfect for the growing family. Large, modern kitchen; all utilities updated. Priced to sell at $43,900. CHRIS GREIG 386-6164 or 478-5953.

3130 SOMERSET

If you want a no bsmt. home, with lots of floor space, 1128 sq. ft. and very few steps, let me show you this. Has fireplace, L.R. and D.R., utility room off kitchen. Yard 50x154, good garden spot. Buy in time to pick the apples. Call LOUISE VILLEMURTH 477-6307, office 386-6164.

GORGE $43,500

28-year-old 2-bdrm., part basement home. L.R. with F.P., spacious kitchen. Up to 95% financing to qualified purchaser. For more information quickly call LYLE MARRINGTON 388-6275 pager 2553 or DANNY GREIG 382-3028, Castle Properties Ltd. 386-6164.

GORGE $44,500

Nice two bedroom, full bsmt. home, close to Gorge Plaza shopping. New kitchen cupboards. W-W in all rooms. Big 50x133 lot with vegetable garden. Call OLE KNUDSKOV 386-6164 or 388-6275 pager 2342.

GORGE $47,900

Nice 3 bedroom home with extra room in full, high basmt. Bright livingroom with F.P. and W-W. Loads of cupboards in large kitchen. Dr. in garage plus double garage-workshop which is only 2 years old. Ideal for handyman or mechanic. Call OLE KNUDSKOV 386-6164 or 388-6275 pager 2342.

SIDNEY BARGAIN

Immaculate 4-bedroom home, wall to wall carpet, 2 bathrooms, plus rec room, laundry room etc. Large sundeck, double insulation. Indeed a good family home at the low asking price of $57,900. Call now, CONNIE WEYLER 386-6164.

—SIMPSONS-SEARS $44,500

Absolutely immaculate two bedroom starter. Nice livingroom with wall to wall and fireplace. Modern kitchen, separate utility room, four piece vanity bath. Walking distance to stores, schools and bus route. Fully fenced yard and extra parking. BEN GREIG 386-6164 or 598-3105.

—SHERINGHAM POINT

Fabulous split level home and ten rolling acres. Large, modern home with open ceilings, owner built and darn the expense. Expensive material and good workmanship throughout. Sacrifice price $89,900. BEN GREIG 386-6164 or 598-3105.

OLD CHARMER

¼ acre lot on quiet street with access to backyard. 3 bedrms. plus, over 1856 sq. ft. on main floor, bsmt. Price reduced to $74,900. Call LARRY QUAGLIOTTI 479-4647 or 386-6164.

DFH 477-7291

D.F.H. Real Estate Ltd.
1559 McKENZIE AVE.

FAMILY HOME FAMILY AREA OPEN HOUSE Tues., Wed. & Thurs. 6:30 - 8:00

As you drive up to 618 BAXTER AVENUE, notice the neat, quiet street and convenient location. Inside, this tidy well-maintained home boasts a total of 4 bedrms. (two in the high, bright bsmt.), plus a LR with fireplace, dining rm., and large, sunny kitchen with eating area. The large lot has a great vegetable garden. A terrific family home. Asking $56,900. MLS.
LEANORE JACKSON
477-7291 (Bus.) 592-9594 (Res.)

Cordova Bay VACANT DESPERATE 4-PLUS BDRMS.

MLS No. 26232
Eileen Mills
477-7291 (Bus.) 477-7050 (Res.)

OAK BAY VILLAGE $66,900

Just listed, a 2-bedrm. (could be 3) character home with basement. Charming interior with cosy living rm. with fireplace and a lge. bright family rm.-sun rm. with fireplace, large separate dining rm. Modern kitchen with eating bar. Delightful rear yard. Just listed. MLS 26846.
PHIL WARREN
477-7291 Anytime

WESTMONT Realty (1977) Ltd.
920 HILLSIDE
388-4434

MARIGOLD AREA

Quiet area. 2 bedrooms, newly decorated inside and a new roof within the past one and one-half years. Good starter or retirement home. Large separate garage. A very pleasant home to view and priced to sell at $48,900. Try your offer. MLS.
388-4434 SANDY BANNER 658-8422

ENJOY THE COUNTRY

1.12 acres — 10-15 min. from town. Where can you find over an acre of property with 2-bedroom bungalow for $61,900. Needs some TLC. MLS. Phone me for more details:
388-4434 SANDY BANNER 658-8422

250 HOUSES FOR SALE

Green Acres

HENDERSON REALTY LTD.
385-9741 (anytime)

4½ PER CENT EXCLUSIVE RESIDENTIAL

$53,900

NO GRASS TO CUT

This unique Village Grove townhouse development offers complete seclusion in your own world. You don't have to cut the beautifully manicured lawns. Spacious living room, separate dining room and two bedrooms.
C. ARNOLD 592 6454

PRIVACY WITH VIEW

Charming, fully modernized older family home, completely private 1.64 acres of beautiful treed and landscaped property in central Sooke — 5 bedrooms, master ensuite, living room 24x15 with fireplace, separate dining room 16x16, family room, large kitchen plus eating area. Tappan double oven electric range, Speed Queen washer and dryer, built-in dishwasher included. One section of house could be self contained or a rental suite. Black top tennis court and a concrete shuffle board with lights. Guest house rents for $125 per month. All this overlooking magnificent view of Sooke Harbour and Olympics for $119,500. For further details call BOB GIBSON 658-5153 or 385-9741 anytime.

6541 RUDOLPH RD. CENTRAL SAANICH NICE FAMILY HOME

1400 sq. ft. up and 1100 down on a landscaped lot of over ¼-acre. 3 bedrms. with ensuite in master bdrm. 17x15 living room with fireplace. 10x11 dining room with sliding glass doors to a 24x16 family room. Full high cement bsmt., with 24x16 rec. room, 12x12 bedrooms, 2-pce bath plus workshop and storage rooms. Home 6½ years old and in excellent condition — on dead end street. Quiet and sheltered area. Priced to sell at $69,700. For further information call 385-9741 anytime or BOB GIBSON 658-5153.

965 GREENRIDGE CRES. SWAN LAKE AREA

Delightful 1120 sq. ft. home with pleasant view over Swan Lake and the Municipality. LR with stone FP in panelled wall. Separate DR and two bdrms up and one down. Four-piece bath up and space available in full bsmt for washroom and other development. The boat in the driveway is available for $3,000. A great buy at $58,600. Drive by and call me to view.
W. B. HEMMINGSEN
385-9741 or 592-4479

GORGE AREA 2823 DYSART RD.

Old character 3-bedroom home on large lot (60x200). Huge rooms, separate dining room. Lots of fruit trees. MLS.
CHARLES ARNOLD 592-6454

GET AWAY FROM IT ALL

Country living at its best on this large fenced lot. Nice setting, beautiful view, lovely 4-bedroom, fully developed home. Parking for extra vehicles. $56,900. MLS. For results call CHARLES ARNOLD 592-6454.

321 MILBURN DR. (off Lagoon Rd.) DESIGNED FOR ENTERTAINING

Does entertaining play a major role in your life style? This tudor style home just 9 years old, is beautifully tailored for those important occasions. To the right of the spacious entrance foyer is a 28-ft. rec. room with wet bar and fireplace. The first floor also includes guest accommodation (ideal for in-laws) and den and sewing room. Up the stairs to a grand 32-ft. formal living room with floor-to-ceiling fireplace and mantle. The dining room will seat 12 comfortably. The sumptuous modern kitchen is ideal for family dining. There are 3 spacious bedrooms. The master bedroom (20x15) features a full bathroom, fireplace and balcony with terrific views. Outdoors there is a beautiful rose garden and secluded patio. This property is a bargain at $110,000 any way you look at it! MLS.
CHARLES ARNOLD 592-6454

319 MILBURN DR.

Custom built spacious modern home overlooking Royal Roads. Spectacular views! The sea, the mountains and the city lights. Sunken living room, dining for eight or more and a dream kitchen with family room and exciting sundeck off. Fully finished lower level has endless possibilities for a large family. Easy care lot with plenty of parking for extra vehicles. Attractive secondary financing available.
Irreplaceable at $115,000.
CHARLES ARNOLD 592-6454

NEW DELUXE DUPLEX

Three bedroom side by side duplex, over 1300 sq. ft. of living area on each side. Full brick fireplaces, built-in dishwasher, formal separate dining room, plus lots of brick and cedar. Priced below replacement. Trade your equity in your home on this quality property. Price $119,000.
FRED G. CARVER
595-8663 385-9741

RECREATION — INCOME MUNNS ROAD

Larger home now rented. Cozy log cottage — Large stone fireplace in living room, bdrm. plus sleeping loft and kitchen, 2nd cottage — large living room with stone fireplace, kitchen, 1 bdrm. large sundeck. Sleeping cottage. Also 5 stall stable, tack room. Riding trails, pastures, veg. garden. Ten parkland acres with panoramic views. New swimming pond. Asking $135,000.
BILL McCARTER 592-3970

2003 CASA MARCIA

Distinctive new 3 bedroom home on quiet Gordon Head street of fine homes. Main floor of 1500 sq. ft. plus large secluded sundeck. Large master bedroom has 3 pce. ensuite and double lighted closet. Down is super family room with brick fireplace, finished office (or den) 2 pce. bath and laundry 85x119' landscaped lot. Asking $89,900. MLS.
BILL McCARTER 592-3970

DEAN PARK ESTATES DRIVE BY

1950 BARRETT DR.
Over 3000 square feet of contemporary living. Features wall beam construction with two fireplaces and open floor plan. Cedar exterior, nestled in a park-like setting of over ¾ of an acre. A must to see at $89,500. Phone owners, 656-3161.

Island Homes Ltd.
2504 DOUGLAS
386-7545

BY OWNER
Five-year-old beauty with 3 bedrooms, 2 bathrooms, separate dining room, walnut kitchen cabinets with dishwasher, wall-to-wall throughout full basement with 15' by 35' family room, 1,800 square feet of living area, carport. Burnside area, $63,400. No agents. 388-9201.

3290 MAPLEWOOD

$63,500
DRIVE BY
One year 3 bedroom here in high Cook, all electric, large sundeck over carport, fabulous view of ocean.
BOWDEN REALTY 383-5524

FANTASTIC SEA VIEWS
are seen from this unique 2½ storey t.g. pine and log home. 800 sq. ft., fully covered sundeck, two heatilator fireplaces and much more. Between Duncan and Victoria. Low 90's. 598-1749 or 743-4669.

OAK BAY, 3 BEDROOM, LARGE living room, dining room, and kitchen. 592-1592 evenings.

BY OWNER, 5 BEDROOM, 2-bathroom home, large lot, fruit trees, 598-6328.

250 HOUSES FOR SALE

BICO

BOORMAN INVESTMENT CO. LTD.
386-7521 or 595-1535

Boorman's downtown office is now located in more modern premises at 612 Fort St. Still in the City Centre and servicing our many clients from all over Greater Victoria.

OPEN HOUSE TUES. AND THURS., 6-8, SAT. 2-4

On this SPOTLESS 3-bedroom starter or retirement home. Built-in stove and dishwasher. Double windows throughout. Separate office and workshop, and playhouse. Lot is 275 ft. deep with large vegetable garden, fruit trees, and playhouse. New MLS. Asking $53,000. Present all offers.
386-7521 J. P. DUECK 656-6060

LARGE FAMILY HOME BEAUTIFUL CONDITION

Do you need a large home close to all levels of school and walking distance to downtown. Take a look at this beauty and make an offer on the asking price of $79,500. (Could possibly be duplexed.) MLS. To view please call
386-7521 DEL HOEGI. 383-0516

ROYAL OAK

Charmingly peaceful. Modern -bedroom, split-level home on nearly ¾ of an acre. Lots of parking. End of cul-de-sac. $76,500. MLS 25801.
Call: JOHN HOLMS at 386-7521

GORDON HEAD X2

1—Just one year old. Barely lived in. Good family home. 3 bedrooms on main and 2 down in full basement. Light, bright interior. Hardwood floors. $69,500. MLS.
2—North Shelbourne. Very livable. Family home. Large living room, dining room. 3 bedrooms up and 1 down. Full basement with family and a rec. room, bathroom, etc. Quality home. $69,900. MLS 25661.
Call: JOHN HOLMS at 386-7521

SIDNEY AREA

One-of-a-kind. You'll enjoy seeing this one. Loved home, 3 bedrooms on main. Cheerful living room and fireplace. Cozy kitchen. Doors off dining room to large sundeck. Very private at back. $54,900. MLS 24814.
Call: JOHN HOLMS at 386-7521

NO CASH NEVER MIND 3 HOUSES YOU CAN OWN

1—$35,300 — Small but 3 bedrooms. Victoria (MLS) 20850.
2—$43,800 — Country-like setting. 2 bedrooms but could have 3. Nicesized lot. MLS 20851.
3—$43,900 — completely redone. New plumbing, wiring, interior, etc. 2 or 3 bedrooms. Near Jubilee. MLS 24016.
Call: JOHN HOLMS at 386-7521

IF YOU HAVE BOAT OR OTHER TRADES OR LOW CASH DOWN HERE IS ONE IN SIDNEY

Three bedrooms. Good interior $42,900. Close to shopping. MLS 24783. CALL: JOHN HOLMS at 386-7521.

UPLANDS — JUST LISTED

Enjoy a no-step 1827 sq. ft. bungalow with lovely grounds on a quiet road. French doors from dining room leads to tiled patio overlooking secluded rear yard. Den has built in bookcases and 2nd fireplace, Roomy kitchen plus eating nook. This 2 bedroom home is ideal for retirement. Must be sold. An estate settlement. Offered at $135,000. Exclusive — Courtesy to agents. For further information contact:
MRS. P. SNOW — 477-6074
GAIL WEINBERG — 477-2044

$4,000 REDUCTION

Don't miss your chance to get this stucco 3-bedroom home set in 80x134.
BEAUTIFULLY LANDSCAPED GARDEN. Good neighborhood walking distance to Simpson Sears. Very homey with nice living room dining room with pleasant view large 2 bedrooms. Full basement with one more unfinished room. Separate garage. Absent owner for the quick sale reduced to $48,500.
MRS. O. ZACHARY
595-1535 592-2265.

WOOLCO AREA

Clean and bright home suitable for growing family and in-laws. 3 large bedrooms, one with own bathroom. Living room with FP and W-W. Large nice kitchen, full basement. Listed $45,500. MLS 26786. To view this spacious home call:
MRS. O. ZACHARY
595-1535 592-2265
612 FORT ST.
2045 CADBORO BAY RD.

JACK MEARS OAK BAY REALTY LTD.

I.C.I. DIVISION
2194 OAK BAY 598-3321

NEW EXCLUSIVE
Just on market this is an attractive 2 Bedroom no-step bungalow in the Mt. Tolmie Area. All rooms good size — 1170 sq. ft. total living room with brick fireplace. Dining as well as a little sun room off cheery kitchen. Very quiet street. Good fenced sundeck. Planting. Further details or information please call 598-3321, BETTY McFARLAND 658-5972.

THREE-BEDROOM, NO-BASEMENT BUNGALOW
Three-bedroom, no basement bungalow at $46,450 this property offers proximity to stores, Oak Bay Rec. Centre, buses and schools. Well maintained, easy care lot, sundeck and amongst good homes. To view call VIVIENNE GENT 592-2656 (res) 598-3321 (bus).

TWO-BEDROOM BUNGALOW
Two-bedroom bungalow — $56,450. within 3-mile circle of city centre this attractive 0.4 acre lot mainly at the rear run down to a creek. The property has a covered sundeck at basement level overlooking most of the lot and is secluded. The basement contains an excellent family room or bedroom, utility and storage. To view call VIVIENNE GENT 592-2656 (res.), 598-3321 (bus.).

RURAL AREA $52,500
Three-bedroom bungalow, 1060 sq. ft. on main. Two picture windows one from kitchen-dining area, other from living room with F.P. 60 sq. ft. undeveloped basement. Fully fenced lot. To view call MARY TAYLOR 478-0062 (res) 598-3321 (bus).

THIS HOME LOVES BIG FAMILIES
Best location in South Oak Bay. Vintage 1907 Home with new exterior paint, plumbing, heating, wiring all fully modern. 1200 sq. ft. main floor features character den with unique fireplace, good dining room, bright entry hall, master bedroom with 4-pce. bath adjacent. The kids stay upstairs in the four bedrooms, and they have their own 2 pce. bathroom. Full high basement has workshop, laundry, and two finished spare rooms, and it's all fully insulated. BONUS! 25' found, above-ground swimming pool! EXTRA BONUS! ASKING PRICE FOR ALL THIS IS ONLY $74,900. Viewing at your convenience with JOHN MEARS at 598-3321 or 598-7809.

GLEN LAKE AREA, QUICK sale by owner, three bedroom house, with 2 bedrooms in-law suite. Close to school, open to view anytime. Asking $61,900. Bring your offer. 478-3854.

250 HOUSES FOR SALE

GARDNER REALTY Ltd.

895 FORT ST.

OPEN HOUSE
WED. 12 noon-3 p.m.
71 MARLER DRIVE
WHY RENT?
If you qualify, $500 down may put you into this great little home. Main — 2 BRs., LR with FP. Up — 2 BRs. Low basement with lots of storage room. Good wiring, plumbing and roofing. MLS 25632.
385-7721 Olive Webber 479-9661
385-7721 Kent MacLeod 595-4273

GORGE AREA 4 BEDROOM

100x133 double lot with fruit trees, flowers and shrubs. Plenty of room for vegetable garden. 1½ baths, full bsmt., 1-car garden, 1½ baths, full basement, 1-car garage. Playroom (could be 5th bedrm.). Large sundeck off dining room. BONUS FOR DAD — separate heated garage-workshop with finished loft for all those hobbies. Only 1 block from elementary school. An ideal family home. $63,500.
385-7721 Diana Fullmer 479-8956

HOME PLUS LOT

Beautiful old five-bedroom character home with beamed ceilings, huge FP, stained glass windows and open stairwell. Presently set-up as housekeeping units. Could easily be recovered back. PLUS, separate, ready to go, treed building lot with granite stove fence on frontage. Priced to sell at $84,900. 385-7721 KENT MACLEOD 595-4273

Grand Old Home

This 5-bedroom home features beamed ceilings, huge fireplace with englenook, leaded and stained glass windows. Selling for less than purchase price 2½ years ago. Presently operated as 4-suites rental with separate meters, but could be easily re-converted back to the grand old home it was. Priced to sell at $67,500.
385-7721 KENT MACLEOD 595-4273

CHANCE! — $500 DOWN — $44,900 This must-sell situation could be your opportunity to own your own home. If you qualify, you can have early possession on this 1½ storey renovated home. Good plumbing, wiring and roofing. Don't miss this chance at $44,900. MLS 25632.
385-7721 Olive Webber 479-9661
385-7721 Kent MacLeod 595-4273

RANCHER ½ ACRE $68,500

Easy-care ½ acre with private backyard surrounded by trees. Enjoy the easy living in this spacious 2 bedroom, no-step home. Lots of paved parking. MLS 25872. Call:
385-7721 Cliff Salmond 477-3626

BIG & BEAUTIFUL $59,500

Excellent location and in spotless condition! 4 bedrooms plus a sewing room or small bedroom. 4 Pce. bath on main plus a 2-Pce. up. Living room is 20' long with fireplace and wall to wall carpet. Full basement has room for rumpus room, another bedroom and bathroom. A one-owner home. What's your downpayment or trade? MLS 26908.
385-7721 Cliff Salmond 477-3626

NO STEPS UPLANDS

2100 sq. ft. of living all one floor.
—29x16 livingroom
—cement patio off dining room
—super size master bedroom
—5-pce. ensuite plus studio
—2 more bedrooms
—main floor laundry room
—Full basement to develop
—private rear yard
—complete sprinkler system
—good value at $134,500
—MLS 26160
385-7721 Dale Briggs 592-3978
385-7721 Cliff Salmond 477-3626

AREAWISE
this house is a good buy. Solidly built with hardwood floors, 2 BRS on main, plus 1 BR down and room for ext

250 HOUSES FOR SALE

FOR SALE
Royal Trust
477-0191
384-8001

LETS TRADE!
I have a 2-bedroom plus studio Condominium in one of the preferred complexes. Monthly assessment $48.00 and they would like to exchange for a townhouse or house. Asking $46,500.
VIVIAN M. ROBERTS
477-0191 477-0281

3 BEDROOMS
SPLIT LEVEL
2 BATHS
$40,900
Ground floor Condo in Esquimalt with over 1200 sq. ft. Seeing is believing. Assessment $25.00 p.m.
VIVIAN M. ROBERTS
477-0191 477-0281

RANCHER
BRAND NEW
$78,900
Truly the different home; over 1800 sq. ft. on one level plus large courtyard-like sundeck. Located high on ½-acre lot with pleasant views. Cosy family room with fireplace. Drive out to 2470 Jeanine Place (off Selwyn Rd.) in Langford and see this lovely home in a new exclusive subdivision. MLS27013.
GALE CHRISTENSON
477-0191 477-7047

CHARACTER HOME
$57,900
One of the few character homes in a most desirable area, 2 bedrooms on main, 1 down, spacious kitchen, large dining room, cosy living room with fireplace. If your looking for the character home that's completely modern then view this one. Drive by 552 Margaret St. (off Glanford) then call me.
GALE CHRISTENSON
477-0191 477-7047

HANDY, QUIET
NEAR UVIC
Walking distance to 3 shopping centres, rec centre, racquet club, library and UVic. Yet on a quiet side street. Lovely, bright, spacious new 3-bedroom, full basement split level home with 3 full, 4-pce. bathrooms. Well finished with loads of room for further development. Ready to move in and asking $76,900.
STEVE and SHARON MOONEY
477-0191 477-0191

WHY RENT
$2,250 DOWN
STRATA DUPLEX
With payments of approx. $400 p.m. you can own this new 3-bedroom home in Goldstream area. Has impressive carpeting in living and dining rooms. Covered carport with storage and workshop. 2 baths, utility off kitchen and only 1 block from new school. First time advertised. Both sides available.
JACK and JACKIE WALDRON
477-0191 477-9636

WHY RENT
$2,000 DOWN
DREAM COTTAGE
If you only require 1 bedroom, for less than $350 p.m. you can own this picture pretty home in Gorge area on bus route. Has living room and dining rooms. Large kitchen with utility off. For more details on this little white diamond call:
JACK and JACKIE WALDRON
477-0191 477-9636

DID YOU SAY
BUYERS MARKET?
My vendor is heartbroken but sell he must as he has left Victoria. 8 years old, 4 bedrooms, 2 baths, large deck. Fenced yard, sparkling and relaxing even to the finished rumpus room with bar. 10 minutes to town. Priced to sell at only $36,000.
VIVIAN M. ROBERTS
477-0191 477-0281

WHY RENT
$2,200 DOWN
3 BEDROOMS
With payments of approximately $494 p.m., you can own this stucco modern home in the Langford area. Full high basement has 4th bedroom, rec room and workshop. No mortgage costs or qualifying if you are entitled to B.C. 2nd Mortgage.
477-0191 JACK AND JACKIE WALDRON 477-9636

UPLANDS PARK AREA
NEAR WILLOWS
Terrific Uplands location plus an absolutely immaculate bright and cheery 3-bedroom home with den and recreation room. 2 fireplaces, 2 bathrooms. Added attraction is the heated and filtered swimming pool! Priced for action at just $105,000. A "must" see with JEANNIE DEWHURST. 477-6040 or Royal Trust. 384-8001.

Ridley Bros.
Development Co. Ltd.
3108 METCHOSIN ROAD
Member Victoria H.U.D.A.C.
COLWOOD
CONTINUOUS PRODUCTION OF NEW HOMES
OPEN HOUSE
2-8 p.m. MON.-Fri.
1-5 p.m. Sat. and Sun.
TERRAHUE DRIVE
ROTHNIE PLACE
(SUPER VIEW)
WISHART ROAD
All are close to schools and shops. Priced from $59,900 with 10¼% mortgages. Low taxes. Five year warranties.
Turn right off Metchosin Road at Colwood Firehall
For Further Details call
Ron Cherway
478-1721

MORE FOR YOUR MONEY
$59,900, Open 7-8:30 p.m. daily, brand new 3 bedrm. with basement, 5 year Hudac warranty; close to town, 1940 Cedar Rd. by Kiwanis Way, University Homes Const. Ltd., 658-5781.

NO STAIRS
1550 square feet of luxurious floor area. Built with ease of maintenance in mind. Thermo pane glass and insulated to B.C. hydro specs. A private walled courtyard of a sunken living room. Adjoining double garage with electronic opener. Backyard treed and fenced, landscaped, and ready for occupancy. By builder, $78,800. W. Lyle Hayden Construction Ltd. 477-2807.

CADBORO BAY
Vacant, quiet cul de sac. 3 bdrms., 1½ baths, new family room, private access to beach, close to all school levels and University. Clear title. "Low 70's". Owner 477-6095.

COLWOOD
By owner. Large family home on Cedercrest Dr. phone 478-8095.

C. N. MONTAGUE CO. LTD.
Sales, Consultations, Rentals. 1028 Blanshard St., 384-9318.

$35,000. BY OWNER. 3 BEDroom, freshly painted, fireplace, electric heat. Phone 386-1575.

250 HOUSES FOR SALE

ART & HAL
Present

$54,900 with REVENUE
This is an older property in lower Esquimalt. It is a TRIPLEX with owners suite in the basement. Separate meters for each suite. All one bedrooms.

THE GOODY OF THE WEEK
Yes here is our special for this week. A cute, comfy, cozy little 2-bedroom home on quiet street in the Marigold area. Completely renovated inside and out. Good size yard and shed. Asking only $39,500. See this one if you haven't much cash and we will show you how easy it is to own.

LET'S MEET EACH OTHER OPEN HOUSE
SATURDAY 1:30 - 4 P.M.
The place 232 SIMS STREET in the Tillicum area. Clean, attractive older home with 3 bedrooms, basement. Fenced yard with plenty of fruit trees. asking $44,500.

GOT A HAMMER, NAILS AND PAINT?
This home in Gorge area is in need of a bit of love and care. New full basement, wiring, plumbing has been done all it needs now is cleaning up. 2 bedrooms, living room, dining room, kitchen. Bathroom on main floor. Low down payment on asking price of $44,500.

WATCH NEXT WEEK FOR OUR "Goody" OF THE WEEK
HAROLD BARBER—384-8551
ART EVANS—658-8924
OFFICE—386-2911
Homefinders, Wall & Redekop

the Permanent for Sale
3647 SHELBOURNE 477-0141
1. $550 DOWN
3-bedroom ranch style bungalow with attached garage, huge 60x186 fenced yard. Circle this one and call now.
2. 6 YEARS OLD $43,900.
3 BRs, 1174 sq. ft. all on one floor. Private yard, low maintenance. Great for retirement with no steps.
3. SUNKEN LIVING ROOM $36,000
Ranch style bungalow. Large dining room. Wall to wall; L-R and D-R. Large 50x120 yard. Call me now.
4. CHARACTER PLUS $39,900
Near the Oak Bay border. 5 large bedrooms, beamed ceilings in D-R and den, 2 fireplaces on the main floor. 2 balconies and full basement.
5. INLAW SUITE $49,900
Renovated 3-bedroom home with bachelor suite in basement. For more information or viewing of the above 5 homes please call KENT DENAS 477-0141 or Res. 386-7156.
CANADA PERMANENT TRUST COMPANY

Engineered Homes
Northridge
Priced from $68,900. Follow The Orange Signs Off Vanalman Avenue.
Campus Views
In Gordon Head
On Osgoode Place Off Laval. Priced From $57,500.
Cedar Shores
In Central Saanich
At James Island Road. And Lochside Drive. From $69,500.
COME AND VISIT US. WE ARE OPEN 2-9 p.m. WEEKDAYS AND 1-5 p.m. WEEKENDS.
ASK US ABOUT
E.H.O.P.
Engineered Homes' Ownership Plan Designed To Assist You In Qualifying For Your Mortgage.
To View At Your Convenience Please Call
Engineered Homes
385-6211 19 Cadillac Ave.

Island Homes Ltd.
2504 DOUGLAS
386-7545

OPEN HOUSE
2 Bdr. Townhouses
QUALICUM BEACH
10-2 P.M. Sunday
500 yds past little Qualicum Bridge (watch) for Signs.
Ask — Only $39,900
Luxury 2 Bdr. Town Houses with sweeping views of sea and mountains. 1,200 sq. ft. of finished floor area.
FEATURES
1½ Baths
Finished Family Room
Wall-to-Wall throughout
Electric Heat
Carports and Sundecks
In Attendance — Howard Mitchell
479-4818 or 386-7545

JUBILEE HOSPITAL
Ideally convenient for hospital personnel. 3 BR (one down) and possible development area in attic. Cozy brick fireplace. All aluminum windows. Extra deep lot with fruit trees. New MLS and won't last long in this area at only $48,500. Call now for viewing:
GEO. (FLETCH) FLETCHER
383-8522 (ANYTIME)
Izik Homes Realty

HERE TODAY — GONE TO MAUI!
Must sell beautiful 5-bedroom Elk Lake Chalet. Swimming, skiing, boating, fishing, riding, hiking at your doorstep. 2.3 acres of Dogwoods, Cedars and Firs, frame a vista of lake and Mt. Baker. 3200 sq. ft., wood panelling, 2½ bathrooms, 2 large fireplaces. Complete seclusion yet only 15 mins. to city. 479-2826 for appointment to view. $152,000 including deluxe appliances, vilas maple and dark pine furnishings or would sell unfurnished.

FANTASTIC GOVERNMENT-SUBSIDIZED HOME
3 spacious bedrooms. Living room, complete with fireplace. Large kitchen, adjoining dining room and sundeck off. Big utility room. Lovely treed area. All under the government home ownership plan. By builder. 477-8633 for details. $44,600.

CONTRACTORS BARGAIN
$35,000
SERIOUS BUYERS
OWNER
Renovations half finished on older 3-bedroom home. Was moved onto lot. New basement, wiring, plumbing, and some gyprock work done. Appraisal value when completed. $47,000. 478-6288.

FOR SALE OR RENT TO OWN
LANGFORD — $39,900.
Older 3 bedroom home completely renovated and modernized. Large livingroom, bathroom and kitchen. Loads of brand new custom-made cupboards. Serious buyers only. Please call 478-6288.

LARGE 4-BEDROOM CHARACter home, Jubilee area, low down payment. $52,900. Phone owner, 477-6625.

$55,000
4-bedroom rancher on large lot Brentwood Bay. 652-5724.

FRED BASSET

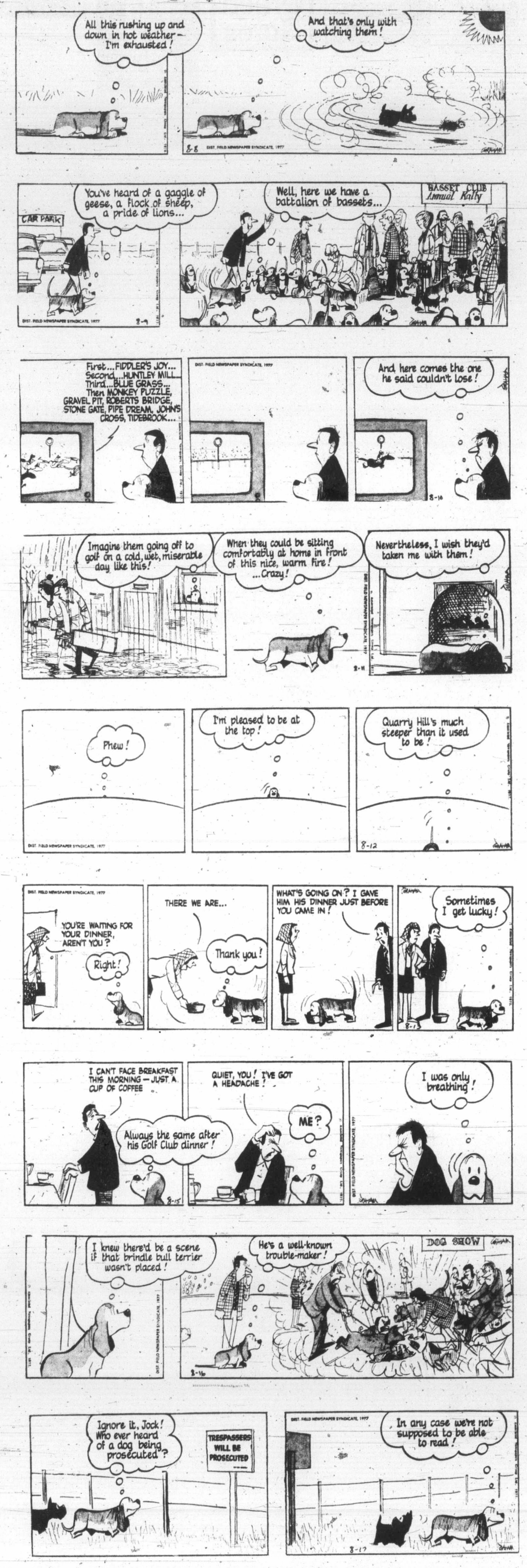

250 HOUSES FOR SALE

mann
T. L. Mann and Associates Ltd.

NEW HOMES
"LEEDS PLACE"
WHERE THE ACTION IS!
Your choice of 10 quality built homes.
Priced to sell and selling quickly on this market! Come see us today and discuss an offer. Bring the kids! Prices from $63,900 to $76,900. An ideal location where children can play safely; no through streets. Off Lodge Ave., between Saanich Rd. and Quadra St.

LOW DOWN PAYMENTS
Vendor may carry 2nd mortgage to qualified purchasers.

LOW PAYMENTS
Through GAP mortgage for under $500 a month.

TRADES CONSIDERED
Trade your present home for a brand-new one plus money back to you?

OPEN HOUSE
MON.-THURS. 7-9:00
SATURDAY 1-5:00
SUNDAY 2-4:00

$49,800
928 ARM STREET
New listing off Craigflower. Walk to beach access off Gorge. Cosy living room with fireplace. Spacious bright kitchen. Large sundeck. 3 bedrooms (1 down) with high bsmt. and drive-in garage. 50x148' lot, fully fenced — many large fruit trees. You'll like it.
598-5144 T. L. MANN 477-8926

$48,500
Is Peanuts
For this attractive 3-bedrm home. Spacious and immaculate! Convenient kitchen accents free flowing floor plan. Nice den. Separate living rm with F.P., plus lots of charm and an abundance of easy living. MLS 26735.
598-5144 TED PINFOLD 388-7742

A GREAT STARTER
Your small downpayment will put you into one of the best older homes on the market. This character home has an old brick fireplace in the living room, a big bright kitchen, 2 nice size bedrooms on the main and 2 small ones upstairs. There is a glassed in sun porch and a full basement. See this home and the private treed 66x132 ft. lot. $46,500, you'll love it, and the owner will include lots of extras.
KEN MANN
BUS: 598-5144 RES: 477-6773

WALL & HEDEKOR HOMEFINDERS REALTY LTD.
3440 Douglas Street 386-2911

THERE'S ROOM TO BREATHE
at 3496 CARDIFF PLACE. The four spacious bedrooms are away from the living area. There is a large family room and the livingroom and diningroom are entertainment sized. The split level design give privacy and spaciousness without waste. The garden is private and easy to care for. Try your offer on the asking price of $105,000. Just call: JACK OR BARBARA GREENWOOD 386-2911 anytime. MLS.

GORDON HEAD
$71,900
Only 1-year-old and over 2000 sq. ft. of living area. This beautiful home is situated on a corner lot of a quiet cul-de-sac and has 5 bedrooms; 3 bathrooms. Large rec. room and 2 F.C. brick fireplaces. Ideal for large family or in-laws.
ANITA TAIT
386-2911 477-8522
388-6275 Pager 382

• $49,900
3 BR. full basement home in immaculate condition. Living room with fireplace and W-W throughout. Fenced in lot, close to shopping schools and bus.
ANITA TAIT
477-8522 388-6275 Pager 382

LANGLEIGH COURT
1063 Goldstream Avenue 3 BR., 1½ bath, 1350 sq. ft. A.H.O.P. $45,000.
HAZEL NORMA
658-5656 386-2911 383-7796

WANT TO TRADE . . .
Your 2-bdrm. compact home for a BIG 4-bdrm. model on .41 acre? This is a unique floor plan, immaculate throughout. (PS: It could easily be a revenue property)
Call now:
SHIRLEY MOLLBERG
386-2911 or 478-5327

Century 21
J. D. BOSDET LTD.
388-4455
3293 DOUGLAS

SOUTH OAK BAY
ALL OFERS
1285 Monterey. Immaculate tasteful character home of 4 bdrms. and den in superb location. Asking $83,900, but all offers invited. Ross or Marion. 388-4455.

OAK BAY - WATER
Choice views across from waterfront. 3-bdrm., wet bar, greenhouse, etc., etc. 1988 Crescent $104,000. Ross or Marion 388-4455.

NORTH SAANICH
5 rural ac. and lake with magnificent 1720 sq. ft. executive rancher. All your built-ins. $119,000. Ross or Marion 388-4455.

Vegetable Kingdom
3 ac. of choice garden area on quiet street near K-mart. 4 bdrm. (all on main floor) home with immaculate grounds. $66,750. New MLS. Ross or Marion 388-4455.

Prospect Lake Area
—1.6 ac. with modern 4 bdrm., den home. $77,900. MLS — 5 ac. with modern 1425 sq. ft. home. Suite down, separate wkshp. $99,900.
ROSS BUTLER — MARION LUND
388-4455 384-8075 Pager 551

$37,700
2 — 3-BR. (total 902 sq. ft.). Well treed, full size lot close to Town + Country Plaza. New electric heating. New duroid roof. Updated plumbing. Brick FP. Some appliances inc. All offered at the best price in town. CALL NOW:
GEO. (FLETCH) FLETCHER
383-8522 (ANYTIME)
Izik Homes Realty

250 HOUSES FOR SALE

Bayshore realty ltd.
388-6424 1006 fort st.

OAK BAY WATERFRONT DUPLEX
$159,000
Character, converted home with magnificent seaview from both spacious floors of over 1,800 sq. ft. each, 3 fireplaces in one suite and 2 fireplaces in other suite. Approximately 100' of waterfront. For further information and appointment to view this exclusive listing call:
Murray Blannin
388-6424 Res. 598-2200

3 BEDROOMS — 2 LOTS
SIMPSONS-SEARS $46,900
2 lots (40x100) nice view property near Oaklands School. House all new services and painted inside and out. Buy now, rent out the house and build later.
David Billingham
388-6424 598-6029 Res.

10-MILE POINT
$87,900
Secluded Bavarian style 2-bedroom home in the woods on a large, private lot in this desirable area. This superbly crafted and decorated home offers almost 1600 sq. ft. of truly exciting living with room for expansion. Beach access across the road and a large assumable mortgage at 10¼%. View it now with:
W. John West
388-6424

OAK BAY SELECTIONS!
1. 2-bedroom tudor styled home in lovely private treed setting close to beach. Fireplace, good sized living room and dining room and full basement. $55,900.
2. Modern, 3-bedroom, 2 bath split level home on city and Oak Bay border. Homey living room and dining room. Jennair range in kitchen. Rec room down. Private treed lot. Now $72,500 with good existing financing.
3. Windsor Park. Now on the market this lovely 3-bedroom home features a spacious entry hall and magnificent living and dining room each with fireplace. Large treed private sunny lot of over 10,000 sq. ft. Modern kitchen and 1½ bathrooms. Den or office in basement. Separate garage. $84,900.

For further particulars or appointment to view please call:
David Billingham
388-6424 598-6029 Res.

the Permanent for Sale
1125 DOUGLAS ST.
382-9191

IN-LAW SUITE?
In Gordon Head. This beautiful home has 4 bedrooms, 3 full bathrooms, 2 kitchens, 2 dining rooms, 2 living rooms with fantastic fireplaces, large garage, lots of parking. Only three-years-old. Make an offer over $70,000. M.L.
382-9191 IRENE VAN 384-9191

CANADA PERMANENT TRUST COMPANY

Retire Or Start With A View At
$38,500
Overlooking Saanich Inlet with views to Mt. Newton. Close to clean sandy beach, provincial park. Clean 3 bedroom no-step on easy-care lot, community water, new heating, wiring, carpets and paint.
OPEN HOUSE
SAT. 1-5 P.M.
Turn east on Mill Bay Road at Bamberton Park and follow signs.
FOR PRIOR VIEWING
656-3790

LANSDOWNE Properties Ltd

DISTRESS SALE
DEEP COVE, SEAVIEW. 1.03 ACRES WITH OLDER large character home. Property is subdividable in the near future. Vendor is forced to sell for less than existing financing. Sacrifice at $85,000. MLS. TO VIEW CALL NOW:
GLENN NICHOLLS
498-7689 592-2431

BY OWNER
Don't buy in COLWOOD till you have seen this house.
PRICE REDUCED $10,000
3 bedrooms, large living room with fireplace. View of sea and city. 2½ baths plus sauna. Just repainted. Finished up and down. Built-in double garage. All electric heat. Low taxes. Large treed lot easily maintained with Weedeater. Included for $59,900. 477-7732, 595-3976.

Homeowners
If you can't sell your home — consult Eric Salter. You may be pleasantly surprised you did.
Capital City Realty Ltd.
388-7557

ARDMORE
By owner, 4-bedroom home, 1,700 sq. ft., secluded, landscaped, .96 acre. Close golf courses and beach. Near school bus route. $87,500. Call 656-3149.

MUST SELL
$40,000
2 or 3 bdrm. home in Woolco area, workshop in rear, part bsmt., fruit trees. Updated throughout. Large assumable 1st mtge. 388-6275 pgr. 2553.

$59,500
3 bedrooms, choice Gordon Head, fireplace. Your choice of interior decorating. New construction. 477-0176 or 385-0135. Tod-Hackett Construction Ltd.

1500 SQ. FT. OF LUXURY LIVing, vaulted cedar ceilings, 2 full baths on main floor, large family room and kitchen with built-in dishwasher and garburator. $84,500. To view call owner. 384-1628.

—URGENT, MUST SELL
Quiet Goldstream, 3 year - old, 4-bedroom, 2 fireplaces, 3 sets of plumbing; glass doors to sundeck, carport, basement partially finished $58,500. Offers. 478-4216.

2-YEAR HOME, BUILT BY owner, residential north Shelbourne. Large lot, 6 fruit trees. 1,00 sq. ft. loaded with extras. Asking $69,900. 477-8573.

$49,500
Shawnigan Beach Estates, quiet country setting, 3-year-old no-step bungalow on 1-3 acre. Cosy living room with brick fireplace, 3-bedrooms, electric heat, carpeted. Details, phone 743-9010 or 384-9864.

NEW TOWNHOUSE, NEAR COLwood Golf Course, two bedrooms, plus studio, two baths, fireplace, etc. Will take auto, motorbike, furniture, land equity, etc. as down payment. 478-5530.

COUNTRY LIVING
In the city, 3 bedroom full basement home on quiet no through street, view anytime at 3821 Persimmon Drive or phone owner at 383-1401. Immediate possession, asking $58,900.

OPEN HOUSE: 2 TO 4, SATURday and Sunday, new home by builder. 1577 Agnew off Majestic in Gordon Head, asking $63,900. 658-8562.

3 BEDROOM, 1,500 SQUARE foot home on 1-3 acre lot, view of Gorge. $74,900. By owner. 478-5443 or 384-4765 or 384-3411.

250 HOUSES FOR SALE

Move In Before School Starts

Well-built 5-yr-old home on 75'x100' lot on GLENRIDGE. 17'x13' living room and fireplace. 12.6x10.10 dining room with w-w and access to rear sundeck. Ensuite bath with master bedroom. Two more bedrooms and 4-pce. bath, kitchen, full basement. Also outdoor dog run. Priced at current market value $55,000. Be sure to look at this, you'll be glad you did.
Contact:
STAN WINTERBOTTOM
Off. 385-3438 Res. 598-2253

Choice Retirement or Starter

Just off Dallas Rd., a cozy hot water heated 2-Br. home. Both outside and inside are in prime condition. Living room with Fireplace and dining room newly sanded and finished. Full basement and a pretty garden. Separate garage. See it. You'll like it. Only $54,900 and could be financed to suit.
Call: STAN WINTERBOTTOM
Off. 385-3438 Res. 598-2253

SEABOARD PROPERTIES LTD.

VIEW ROYAL NO STEPS

First time on market. This three bedroom, no basement bungalow, only 23 yrs. old and boasting 1,300 sq. ft. of accommodation on a large lot with adjoining carport and a workshop. A very appealing floor plan thru L.R., D.R., kitchen, etc. Also a large laundry room that could be a family room. Don't miss this one at $55,900.
652-1141 DAVE DAND 658-8490

BEGINNERS BUNGALOW $45,900

Just reduced for quick sale. This immaculate bungalow consisting of two bedrooms, large L.R. with fireplace, large kitchen with eating area and 4-pce. bath. All this plus patio and garage or workshop perched on easy-care lot close to town. MLS. To view or further details call
652-1141 DAVE DAND 658-8490

Great Starter Opportunity $6,000 Reduction

Owner just received short notice (10 days) transfer to Ont. and must sell this 943 sq. ft., older, but renovated 1-bedroom home, which can be expanded to 3 bedroom. All large rooms, good sized lot. Located 408 Raymor St. in Vic West redevelopment area near Banfield Park. Urgent sale call anytime.
Offers on $36,900
Herb Smith 388-6275
Park Pacific Inv. Pager 880 383-4124

Park Pacific

SPACE IN GORDON HEAD BY OWNER

Ideal for professional with growing family. Over 2350-square-feet finished. UP: large living room with fireplace, dining room, 3 bedrooms, all with glistening oak floors, family room, 4 piece bathroom. DOWN: Recreation room with fireplace and French doors leading to patio, two bedrooms, 4 piece bathroom, workshop area, drive-in garage. Oil heat and water. New furnace. Situated on 0.4 acre with asphalt badminton court. Cul-de-sac across from waterfront. Close to parks, convenient to schools and UVic. A lot of home which can be purchased at the low firm price of $97,000, owing to no commissions. Owner will carry financing to suitable purchaser. Phone 477-2919 for appointment to view. No drive-bys or realtors, please.

4 BEDROOMS 2 BATHRMS. $59,500

Here's one of those old style charmers with the spacious entrance hall, wide open stairway leading to the 4 bedrms. upstairs. Dark wood panelling in LR and DR. Cosy den as well with wood-burning fireplace. Full high basement. For a quick sale owners have reduced price by $4,500. We'll take your small house on trade. MLS. 27075. Call JIM RANSON, Westgate Rlty. 388-9941, 479-5910.

VIEWS, VIEWS

From this immaculate 3 or 4-BR home which was especially built for cold winds 5 yrs. ago. Large bright living and dining room with heatilator fireplace. Very convenient kitchen. Large M bedroom with full bath. Nicely landscaped fruit trees and garden area. A real buy at $114,500. M.L.S. Ron Crow, 592-4989, or Island Homes Ltd., 386-7545.

SINCE 1887 Pemberton Holmes Ltd. 1000 Gov't. St. 384-8124

PEDEN REALTY LTD. PMC 201 - 727 Johnson St. 388-5354

OPEN HOUSE

2¼ ACRES
WATERVIEW
MODERN HOME
NORTH SAANICH
2290 TRYON ROAD
WEDNESDAY 1:30-4
$99,900—MLS
CAPITAL REGION AGENCIES
656-3951

VIEWS $99,500
Attractive modern, one-floor plan of seven rooms, sunken livingroom, two fireplaces, three bedrooms, den, double plumbing, double garage. Wide lot, landscaped, greenhouse. Oak Bay, 2280 Lansdowne Rd.
MARCONI REALTY 386-3941

QUIET BRENTWOOD BAY, near the sea, older no-step 2-bedroom moernized bungalow, electric heat, fireplace, dishwasher, carpocl, chicken house and fruit trees on sewered lot, 93'x302', possibility of dividing into two lots in future. Phone owner, 652-1969.

MOVING
MUST SELL
Quick possession can be arranged and financing to suit, on 3780 CAREY RD. Will listen to offers. Asking $47,500. Phone:
384-7698 479-2855

DEVELOPERS AND REALTORS
House for sale: Byron Street, Oak Bay. House will not be listed. After 7 p.m. 477-0253.

253 COUNTRY HOMES AND PROPERTIES

malahat realty ltd.
P.O. Box 40
Mill Bay, B.C.
743-5525

MILL BAY

Something for Mom, Dad, and the kids on 2½ ac. An attractive, well built 1800 sq. ft. home; 3 bdrm; 2 bath, lg. rm.; lg. living room with floor to ceiling stone fireplace, yes, that's all for Mom! A sturdy 4-stall barn for the kids to house their country pets! A greenhouse and enclosed garage shop, and lots of ground space for Dad to spend his leisure hrs. in! And a lovely privately fenced in swimming pool for them all to enjoy! Open to offers on $83,000.

HOME WITH BASEMENT SUITE

2-bdrm. home, fully carpeted, fireplace, approx. 1100 sq. ft. with fully self-contained basement suite. ½ acre, drilled well. Mill Bay area. Asking $62,500.

PERFECT STARTER HOME — $39,500

2 BR mobile home on two-fifths acre treed property with creek and seaview in Mill Bay. Dishwasher and drapes incl. Large sundeck.

SHAWNIGAN LAKE

Very attractive large level lot, community water, easy walking distance to country club to which you have membership with purchase of the lot. Green belt border. Two sides of lot which is partially cleared ready for your lawn area.

COUNTRY POTENTIAL

Just under 1 acre with a cozy 1-bedrm. home ideal for retired couple or young marrieds. Nicely landscaped yard is a garden paradise, including 2 heated greenhouses. Seaview, vendor will carry on an asking price of $39,500.

A SUMMER BUY!

A nice cozy home, 2 yrs. old, 3 Bdrm., full basement, Lg. 74x145' natural lot, within walking distance of central Shawnigan. Special features are: Elec. Htg., Heatilator F.P. Local water system. Built in vacuum. 1 permanent phone and 3 jacks. W-W thruout. A MUST TO SEE AT $54,900.

ACREAGES

4 Ac. Subdividable, affording many seaview lots. Try offer on $89,500. 5 Ac. Treed, Sub. potential and will be seaview; asking $85,000. Rural 2 Ac. at $20,000 and 1.3 Ac. at $16,500. 1 Ac. approx. Lots, paved rd., power at $16,250.

COUNTRY ACREAGE

2 excellent parcels, approx. 15 ac. each. Road frontage, power on rd., ¾ cultivated in excellent hay crop, nice home sites and creek running through. Reasonably priced at $52,500 and $59,500.
Office 743-5525
Pat Dougan 743-2557
Lisa Madigan 746-6990

P.R.B
P. R. BROWN AND SONS LTD.
"The People to See"

COUNTRY RANCHER

1.57 Acres. Prairie Inn — Saanichton - area. Charming small farm with an attractive 1292 sq. ft. ranch style home. Wood shake roof. 28' double carport. Sept. 28x14 workshop or barn plus a chicken house. Tall trees at rear of property. Asking $89,000. ML 27044.
ROY ANDERSON
385-3435 477-5057

Two view lots overlooking Shuswap Lk. Will trade for your equity Victoria property to $27,000.
DAVID SCOTT
385-3435 — Anytime

Contemporary Home Wooded Half Acre

Over 1800 sq. ft. of accommodation, beautiful view, 3 big bedrms, a delightful study, 2 bathrms. 25 ft. long living-in-line dining with h.w. fl., stone f.p., lovely teak panelling and big thermopane sliding glass doors to an enormous deck. Eating area in kitchen, sept. utility. There's a pretty open staircase to the master suite and study. Rec. rm at lower level needs some finishing. It's handy to schools and shops yet on a quiet road in lovely Mill Bay. Asking $69,500. To view call GRAY LORENZEN 383-4159 Office or Res. 652-1036.

See Award Winning Ocean Village

Magnificent standard of ocean front living to be found in your choice of Country Estate or Condominium home living. Many features, such as deep water docking and community lodges available.

OCEAN VILLAGE 642-5254

Noon 'til 8 p.m.

MILL BAY

Drive by 3631 Braemar Dr. and see this 3-BR ranch style home, double windows, extra insulation, electric heat, family room with large brick fireplace, double carport, many more features. Situated on a ½-acre lot.
Try your down payment or terms, no reasonable offer refused. To view please call Mrs. Pat Saulnier, Kasapi Const. Co., 538 Dupplin Rd., at 386-6191 (24 hrs.)

DEEP COVE, 1.9 AC.

BUY WITH A FRIEND OR A HORSE.
1.9 ac. of secluded orchard in beautiful Deep Cove. 2 legal parcels, one with older 2 bedroom basement home on water mains. New MLS. Asking for the package $60,000. What is your offer?
656-4000 K. Drost 656-2427
SAANICH PENINSULA PROPERTIES LTD. SIDNEY.

DEEP COVE DISTRESS SALE

1.03 acres with seaview and older character home and outbuildings. Owner in a must situation, and will sacrifice it for less than existing financing. Try your offer on $85,000. MLS. Glenn Nicholls, 598-7689 or Lansdowne Properties, 592-2431.

LIVE GRACIOUSLY
Owner must sell, the area's finest example of contemporary West Coast architecture, 1 acre, 1900 feet of open Ceiling, with Skylight, hardwood (plank and parquet) floors, 3 bedrooms, 3 bathrooms, sauna, fireplace, huge utility, pantry work room. Large conservatory. MUST BE SEEN. $95,000, mornings and after 6, 112-743-9077.

METCHOSIN
Level, sunny 96x110 lot, with pastoral and sea views, city water. Three-bedroom, (1 down) with family size kitchen, fireplace in large living room, sundeck, quick possession if needed. $52,900. 478-2563.

METCHOSIN — REDUCED!!
Live in your own 4-acre park in a uniquely attractive 2600 sq. ft. home plus triple garage, on view property. Reduced $15,000 to $110,000. Full details, phone owner, 478-2356.

SHAWNIGAN LAKE
3 acres, secluded 3-bedroom panabode, 3-stall stable, creek, pond, subdividable. $78,000. 479-9844 or 743-5937.

SIDNEY REALTY LTD.
Real Estate — Insurance
Serving the Saanich Peninsula
656-3928

BY OWNER, HOUSE ON 2 acres, Metchosin area, treed and secluded. Offers in low 60s. 478-1476 or 383-8953.

GORDON HULME LTD.
SIDNEY SAANICH PENINSULA
656 1154 244 Beacon Ave.

253 COUNTRY HOMES AND PROPERTIES

Western HOMES ltd.
1037 Cloverdale Ave. 386-3494

MILL BAY
HOBBY FARMS
1. 6 Acres of rolling land, most selectively cleared but some growth areas. Mostly fenced, with small one-bedroom NEW home to be finished Sept. 15. Excellent value at $56,500. Quick possession. MLS. 26703.
2. 3 Acres of gently sloped land, some valley views and a new three-bedroom no basement family home. Mostly fenced, plus a three-stall barn. MLS 24870. $69,500.
NEIL R. Mac DONALD 386-3494 (24 hrs.)

HORSE SENSE
is all it takes to see the potential here. If RACING, BREEDING, BOARDING or TRAINING HORSES is your game. Carefully check these features:
—LOW FARM TAXES
—NEXT TO SANDOWNE PARK
—3,100 SQ. FT. BARN
—8 LARGE STALLS — BIG LOFT
—INDOOR EXERCISE TRACK
—TRAINERS OFFICE, TACK RM.
—3-STALL FOALING BARN
—120x120 OUTDOOR RING
—LOTS OF GOOD FENCES
—1600 SQ. FT. DELUXE PANABODE HOME
—VIEWS OF MT. BAKER, OLYMPICS, SALT SPRING IS.
—20x44 HEATED POOL
—UNDERGROUND SPRINKLERS
Plus much, much more. Asking $195,000. Owner says "Make us an offer we can't refuse!" MLS 26112.
JACK DAVIS
386-3494 (24 hrs.)

256 WATERFRONT PROPERTIES

FORCED SALE 3.75 ACRE LOVELY HOME MILL BAY

Due to medical attention, circumstances force my gracious vendors to leave their lovely home in Mill Bay. Waterfront — Commanding Sea View 3 bdrms. up, 3 yrs. old, full bsmt. W-W throughout elect. heat. 2 heatilator F.P's, fruit trees, garden, cross fenced, paved drive. Let us view it by appointment and you are welcome to make an offer on the already realistic asking price of $138,500.

A LAKE CHARMER

On the west arm of Shawnigan Lake you will find this excellent buy! 2 car garage, paved drive, yard light, rock terraced yard, and the Neatest, Coziest 2 Bdr. HOME ... Well insulated, stove, fridge, washer, dryer all stay. View by appointment only.
MALAHAT REALTY LTD.
BOX 40, MILL BAY
Office 743-5525
Pat Dougan 743-2557
Lisa Madigan 746-6990

WALL & REDEKOP HOMEFINDERS REALTY LTD.

WATERFRONT PROPERTIES
Two adjoining waterfront lots on Cowichan Bay. 104 ft. and 105 ft. frontage, must be sold as one unit. $45,000 for both lots.

Arbutus Ave. — Maple Bay waterfront lot with road and building site roughed in — good beach access — moorage and southern exposure. $62,500.
Bus. GORDON COX Res.
746-4154 658-5018

TYROL ELEGANCE

This luxury waterfront home is situated so that you are constantly aware of the panoramic sea and island views yet not conscious of neighboring dwellings. Located on a fine deep half-acre lot with easy access to a sandy cove. The modern tri-level home has a most pleasing and practical design, with generously proportioned living and sleeping areas. Four bedrooms, three bathrooms, two balconies facing the sea. If you were about to compromise on a non-waterfront home because of costs better call us on this one. It's a steal at $145,000. MLS.
JOHN BELL 477-2562
GILES PERODEAU 656-4525
PEMBERTON, HOLMES LTD.
1000 Government St.
384-8124

Island Waterfront $79,000 Asking

APPROXIMATELY 3 ACRES OF TREED PROPERTY WITH BEAUTIFUL SUMMER OR YEAR ROUND RESIDENCE. 160 FEET OF WATERFRONT. GUEST COTTAGE AND WORKSHOP INCLUDED. THIS CLEAR TITLE PROPERTY LOCATED ON BEAUTIFUL THETIS ISLAND IS AVAILABLE WITH TERMS TO APPROVED PURCHASER. EXCELLENT FERRY SERVICE WITH VERY LOW RATES. TO VIEW CALL JIM WEBBER AT 658-5977 O RB. LAWLESS AT 598-8323 OR OFFICE 382-7276.
TOWN & COUNTRY REALTY LTD.

APPROX. ¾ ACRES WITH BOAT HOUSE ON THE WATER. THE SECLUDED HOME OF APPROX. 1400 SQ. FT. HAS TWO BEDROOMS, SEP. LIVING AND DINING ROOMS, TWO BATHS. A FULL BASEMENT COULD BE DEVELOPED. THREE WELLS SUPPLY THE WATER AND SEEMS TO BE AMPLE. TO VIEW THIS WELL APPOINTED HOME ON LOCHSIDE DRIVE PLEASE CALL (COURTESY TO REALTORS) JACK SWANSTON
388-4271 592-6338
J. H. WHITTOME CO. LTD.

WATERFRONT
NORTH PENDER
4,000 feet on Browning Harbour. Old homestead buildings plus a separate cottage. 76 acres including Shark Cove, $5,000 per acre. MLS. Contact JOHN MORRY 384-8001 or 592-9770, Royal Trust.

ATTRACTIVE 3-BEDROOM house and den, 4½ acres flat land on three levels, over 200 feet fronting on Sooke River, sea access, view, barns, stream, orchard, etc. Offers on $85,000. Local contact 382-5603 or write R. Climie Box 707 Gold River, B.C.

175 ft. WATERFRONT $56,000
½ ac. of high treed property with magnificent Eastern views. Watermains. Ready for building. MLS. 656-4000K. Drost 656-2427
SAANICH • PENNINSULA PROP. LTD.

ESTATE SALE
100' waterfront on half-acre of land on the Gorge opposite Golf Course. Private wharf. Heated pool. Call Don Feul 477-8910 or 388-6275. Pager 975.

VIEW ROYAL WATERFRONT, 4 B.R. full basement home. Phone 386-2938, 8 - 4:30.

2 LOTS, WHITESAND BEACH, Savory Island. $9000, $1,000 down, $80 a month at 12%, 642-5345.

WATERFRONT GENOA BAY, ¼ acre, hydro, water, perc tested. 658-5928 or 658-1182.

258 CONDOMINIUM and TOWNHOUSES

SWINERTON'S REALTY WORLD®

OPEN HOUSE 403 - 25 Government St. Daily 2-4 Water Views

From every window in this bright 2 bedroom top floor suite. Balcony. Very good value at only $44,900. JIM MURDOCH. 592-4530, 385-2481
Swinerton's Realty World

258 CONDOMINIUMS and TOWNHOUSES

RM ROBERTS INVESTMENTS & MANAGEMENT LTD.
702-1175 DOUGLAS 388-6691

614 FERNHILL PL.

ESQUIMALT
A unique opportunity 5th floor penthouse with fireplace, 2 bedrooms, 2 full bathrooms, $49,900. Also 3 units with quiet pleasant garden outlook.
$41,500 to $44,900
See them today.
JOE MANTON 382-5211

ESQUIMALT $29,900

CHILDREN WELCOME
Let the equity you build in this 3-bedroom, 2-level condo be the first step toward your dream home.
JOE MANTON 382-5211

DIAMOND DEVELOPMENTS LTD.

Woodstone Place
(1039 LINDEN)
and
1170 Rockland
(CORNER OF LINDEN)
Have large bright one and two bedroom suites from $33,900. Some fireplaces. Sea and city views.

OPEN DAILY 2-8 SAT., SUN. 12 to 5

For further information please contact:
JIM WEST
388-5201 or 595-4094 (Res.)

1440 BEACH DR.

2 LARGE LUXURY SUITES WITH SWEEPING SEAVIEW. 1 BDRM. (APP. 1,100 SQ. FT.). 1 BDRM. AND DEN. (APP. 1,600 SQ. FT.) FOR FURTHER INFORMATION CALL LORETTA HOGARTH at 592-3537 OR 592-2407.
WHITE & GOWER
OAK BAY PROPERTIES LTD.
2227 OAK BAY AVENUE

Westport

LIVE PAYMENT-FREE FOR 6 MTHS.

We'll make your first 6 months mortgage payments if you buy before Aug. 15. And just for viewing Westport you receive a chance on a weekend trip to Las Vegas. This is Victoria's best condominium value.

Now Only 7 Left

All suites 2 bdrm. 1½ baths.
$39,900-$49,000

Open House Daily

except Monday 1-4 p.m.
BILL NESBITT 388-5679
EY Construction 658-5811

1020 Esquimalt Rd.
Turn right on Lampson, right on Wordsley.

Patio Homes

Open Daily 1-5, 7-9
Seven semi-detached California styled patio homes nearing completion. An alternative to townhousing. Quality comparable to $100,000 custom homes.

Features Include
—3 bedrooms
—1½ bathrooms
—family rooms
—fireplaces
—3 garden patios
—attached carports

Ultimate Privacy
A first for Victoria, compare the planning and construction. Drive to Jolly Place 1 block south of McKenzie and Glanford intersection.
$58,900 to $59,500
PHONE 592-6662

3-BEDROOM 3-BATHROOM DELUXE NEW TOWNHOUSE

—Country atmosphere
—Only 4 units
—Exquisite garden
—Woodburning fireplace
—4 major appliances
—Ample storage
—Close to all amenities
—$52,900. MLS

PAT VICKERY

477-7291 (Bus.) 592-6192 (Res.)
D.F.H. REAL ESTATE LTD.

BROWN BROS. on LANSHARD
"People Helping People"

JAMES BAY
1-bdrm., 3rd. floor, nice westerly views. Vacant and must be sold. MLS no. 26682. $28,500.
REG SCHUMAKER
598-2333 or 385-8771 (anytime)

FAIRFIELD

4 deluxe condo's at 141 Bushby Street. Can't miss just look for the unique BUBLE windows. 6 appliances in each suite, heatilator wood-burning fireplaces, glassed in balconys, pleasant 10 min. walk to Fairfield Plaza, unique plexiglass BUBBLE windows, 2 baths, views of the ocean, ½ block to beach. Just far to much to describe. Call: 386-5434 SANDY BANNER 658-8472
WESTMONT REALTY (1972) LTD.
920 Hillside 388-4434

WASHINGTON CO-OPERATIVE

We have two 3 BR townhouses available now. A well-behaved pet is also welcome. Members' rents are based on income. Check these desirable locations:
4—3134 Washington
3—3142 Washington
For further information and-or appointment to view, phone Hugh Creighton at 388-6691
ROBERTS INVESTMENTS LTD.

TOWNHOUSE FOR SALE
Has new carpets, new paint, 1½ bathrooms, 3 bedrooms, kitchen, dining area, living room, 2 store rooms, vegetable garden, corner townhouse. $30,900. $1500 down payment. By owner. 386-3024.

BICKERTON COURT, BEACON Hill Park, concrete building, 2-bedroom, appliances, indoor swimming pool, billiard room, recreation room. $56,500. Owner 385-2755.

OWNER SELLING SPACIOUS one-bedroom plus luxury extras. $32,900. Near UVic. 477-1502

258 CONDOMINIUMS and TOWNHOUSES

LUXURIOUS LIVING AT PARKVIEW PLACE

928 Southgate St.
ACROSS FROM
Beacon Hill Park
"From the kitchen window to the wood burning fireplace, Parkview Place offers an extra high standard of quality and design for the more discriminating home buyer."

Open for viewing
1:30 A.M. TO 4:30 P.M.
OR CALL
386-6762
LANDMARK PROPERTIES LTD.

SPENCER CASTLE

2930 Cook Street
If you are considering condominiums consider the best.
—Virtually noise and fire proof
—Spacious suites
—Magnificent views and gardens
—50 ft. covered pool, saunas, workshop
—Clubhouse and guest bedrooms
—Covered parking
Open to view Monday to Friday 1-5 P.M. 384-4013 or weekends by appointment 386-3816 or call Charles Morris anytime — 384-4224.
DANZO & FRANCO HOLDINGS LTD.

WHY RENT?

A DOWN PAYMENT OF
$405
(With $1,000 B.C. Gov't Grant)
A MONTHLY PAYMENT OF
$209
(Includes Principal, Interest, Taxes)
INCREDIBLE
8% AHOP
MORTGAGE
AND AN INCOME OF
$700
QUALIFIES . . .
you to buy a condominium home at
Princess Maquinna
830 Esquimalt Rd.
COMPARE PRICES!
1 bedroom from $28,100
2 bedroom from $34,700
2 bedroom and den from $35,600
AND WHAT'S MORE
We look after ALL LEGAL COSTS. Drapes, continuous clean hot point range, deluxe frost-free fridge, balcony and sundeck, recreation facilities ARE ALL INCLUDED IN THE PRICE.
OPEN WEEKDAYS 1-3, 7-9
SATURDAY 1-5
SUNDAY 1-5, 7-9
BYRON PRICE & ASSOCIATES
385-2458

david burr LTD.

655 FORT ST. 384-9335

WATERFRONT
Looking for a marine view condo — here you are! Two bedrooms, den, spacious living room with fireplace, guest-size dining room. Sunny kitchen with stove, fridge, dishwasher and compactor. Laundry room in unit with washer and dryer included. 1459 sq. ft. of quality. This won't last long at the price of:
$75,000
Contact me today
W. E. (WIL) WILSON
384-9335 477-4328

CHATEAUNEUF OR CASTLE NINE
THE LOCATION IS NEARLY PERFECT AT THIS ROCKLAND-COOK LOCATION. THIS 1154 SQ. FT. CONDOMINIUM HAS TWO BEDROOMS, TWO FOUR-PIECE BATHROOMS, PLUS A UTILITY ROOM FOR YOUR VERY OWN WASHER AND DRYER HAVING MANY OTHER DESIRED APPOINTMENTS, SUCH AS, UNDERGROUND PARKING. PLEASE ARRANGE TO SEE THIS NEXT-TO-NEW UNIT NOW FOR THE PRICE OF $59,950 AND TAXES ONLY $652.70.
FARMER INVESTMENT & REALTY LTD.
382-2134
BOYD SADLER 592-1929

REDUCED $3000

And a low down, too. Over 1500 sq. ft. family townhouse, 3 bedrooms, 1½ baths, ground floor utility, 20x12 rec. room opens to private garden. End unit, close to schools, shops, bus, golf, rec. centre. $44,900. 479-7746.

FOR SALE BY OWNER
REDUCED TO $48,900
Gordon Head Townhouse
3 bedrooms, 1½ bathrooms, fireplace, full basefent, 95% financing to approved purchaser. Contact Sandy Rankin, 388-5172, 9 a.m.-5 p.m. Monday thru Friday.

SPACIOUS TWO-BEDROOM corner suite with two full baths and eating area in the kitchen, drapes and appliances included. Brand new. 477-0176, 385-0135. Only $44,550. Low down payment possible. Tod-Hackett Construction Ltd.

DELUXE TWO BEDROOM CONDOMINIUM in downtown prestige concrete and brick building. Balconies, southern exposure, no reasonable offers refused to $59,500. Phone 384-0358.

NOTHING DOWN

Large three-bedroom townhouse, 2 baths, fridge, stove, washer, dryer, W-W, up to 1275 sq. ft. with payments from $279 per month. Loiselle Bros. 383-4568.

"ON THE PARK", LARGE TOP floor luxury corner suite overlooking Beacon Hill Park. $74,900. Owner will carry financing. 382-3625, 6-9 p.m.

DALLAS RD. OCEAN VIEW
Spacious one-bedroom condominium. Top floor, wall to wall carpets, colored appliances. $37,000. 10% financing. 383-2498.

258 CONDOMINIUMS and TOWNHOUSES

KNOWLES REALTY LTD.

"HILLSHIRE"

1525 Hillside Ave.
TWO LEFT
Convenience
Attractive landscaping
Location
Laundry rm on 2 floors
Units $33,500-$36,000
Sound drapes
Call:
384-8101
Or any of the following numbers for an appointment to view: 595-3022, 385-9921, 384-8075, pager 307 or 398.

VIEW CONDOMINIUMS The Best Value In Victoria

FOUR ACRES of hilltop land offering fantastic views. Situated in Gordon Head, OAKDALE ESTATE, is just steps away from the library, shopping centres, bus and recreation facilities. Spacious 2-bedroom suites with large balconies. All the extras you expect in a quality home. Priced from $49,900.
Come and Have a View - You'll be Happy You Did
OPEN MON.-FRI. 1:30 to 8 P.M.
SAT.-SUN. 1:00 to 5 P.M.

Oakdale Estate
3960 Cedar Hill Road
At McKenzie 386-6762
Landmark Properties Ltd.

P.R.B
P. R. BROWN AND SONS LTD.
"The People to See"

OWNER SAYS SELL $26,500

Your chance now to be proud owner of a smart 1 bedroom Esquimalt Rd. condominium at a bargain price. Clear title, can be easily financed. Why rent? Includes fridge & range. Low monthly service fee COVERS parking, sauna, swirl pool, hobby room, etc. New ML 27212. To view call:
STAN WINTERBOTTOM
Off. 385-3435 Res. 598-2253

STEEL CONCRETE ONE BEDROOM $26,900

Monthly assessment including heat is only $36.53. Close to town. Immaculate condition. To view this terrific buy at 303-1235 Johnson please call Jim West at Diamond Developments. 388-5201 or 595-4094.

PIONEER CO-OPERATIVE

has a good variety of Townhouse Units available. The initial share purchase requirement is refundable if you decide to leave the Co-op, together with a cost of living bonus. Rents are scaled to suit your income.
2 BR—1004 McCaskill
2 BR—1006 McCaskill
2 BR—941 Hereward
3 BR—951 Walker
3 BR—792 Sherk
For further information and-or appointment to view call Hugh Creighton at 388-6691.
ROBERTS INVESTMENTS LTD.

OCEAN VILLAGE

If you're tired of looking for a truly lovely condominium home or country estate, call us to view Ocean Village. Every unit is ocean front and features all manner of amenities including availability to deep water boat docking facility. Homes are selling at the low pricing of $39,000 to $69,000.

OCEAN VILLAGE 642-5254

Noon 'til 8 P.M.

Beacon Hill Park

This Immaculate & luxurious home offers 1207 sq. ft. of efficiently used space. Detailed planning went into providing maximum privacy, comfort and heating capability. Large living room with fireplace, dining room, both overlooking the park. Stone fireplace, double glazed windows, instant hot water in fully equipped kitchen. In suite washer & dryer. Many top features. See now & make an offer. $69,900. 479-1667 anytime.
I. G. LIDSTONE

2 BEDROOM TOWNHOUSES
984 Dunford Ave.
$37,000
A.H.O.P. Financing 8%
Payments $252 or less
$1885 down or $885 with acquisition grant.
—Private enclosed patios
—1½ baths
—Stove and fridge included
—Outdoor fireplaces and BBQ
—Quality w-w carpet
—Fully lanuscaped
Phone 478-4112. Evenings 474-1977

GOOD SELECTION LEFT IN NEW 29 SUITE BUILDING
JOFFRE MANOR
1121 ESQUIMALT ROAD
$31,200 or $45,900
1, 2 or 3 bedroom in excellent atmosphere with congenial owners and residential manager. Close to shopping and municipal facilities. WE TRADE and ASSIST with financing. Open daily 1:30 to 6:30 or call CLARE BROCK at 388-5662 or 598-3221.
Black Mears Oak Bay Realty Ltd.

ROCKLAND COURT

924 COOK ST.
All suites two bedrooms, one and a half baths. Every suite "A Corner Suite." Bright spacious kitchens all with large window. Minimum hall space means more living area.
TRENT DEVELOPMENTS LTD.
658-1198 or 384-2125

EAGLE NEST
1-bdr. home on 19th floor in ORCHARD HOUSE with spectacular view and gracious living offered at $36,000. To view call MRS. O. ZACHARY at 595-1535 or 592-2265. BOORMAN INVESTMENT COMPANY, LTD. 2045 Cadboro Bay Rd.

THREE BEDROOMS
$27,900. Negotiable Terms — Modern. Vacant. Call Ken Porter 383-8075. Pager 307.
Knowles Realty Ltd. 384-8101

258 CONDOMINIUMS and TOWNHOUSES

Quality Condominiums
OAK BAY
2605 WINDSOR
17 only outstanding suites just ½ block from the Oak Bay seafront. Sauna, pool, swirlpool, roof garden. From $62,000.
OPEN MON.-SAT.
1:30 TO 4:30
PETER NASH

OAK BAY
2323 HAMIOTA
(Corner Cadboro Bay Rd.)
14 superb suites all with fireplaces, 2 baths and ensuite laundries. Some excellent sea views. From $65,000.
OPEN MON.-SAT.
1:30 TO 4:30
H. WHILEY — W. MOHR

FAIRFIELD
1010 McCLURE
8 only, 2 bedroom corner suites. Fireplaces. Individually decorated. A small quality building. From $42,700.
OPEN MON.-SAT.
1:30 TO 4:30
H. BLAKE

For private appointments call: 598-3321

JACK MEARS OAK BAY REALTY LTD.
Member
Relocation Services Canada
2194 OAK BAY 598-3321

JACK MEARS OAK BAY REALTY LTD.
Member
Relocation Services Canada
2194 OAK BAY 598-3321

ENJOY YOUR FREE TIME
3 BEDROOM—$46,500
Easy care Townhouse that gives ample time for golf, fishing, etc. Lovely 2 bathroom home. Close to all amenities. Please call HAROLD WHILEY at 592-2978, office — 598-3321.

ADULT COMPLEX —
$47,500
Two year old building. Dallas Road area. Owner has moved, immediate possession. Corner suite, second floor. Two bedrooms, 1½ baths, W-D and storage in suite. Total floor area 1175 sq. ft. Already financed for $40,500, approx. at $435 per month. Mtce $49 per month could be clear title or agreement for sale. View and discuss with JOHN JENKINS 598-5767 (res.), 598-3321 (Bus.).

WHITTOME'S
1111 BLANSHARD 388-4271

$47,500
JAMES BAY
Approx. 1161 sq. ft. with 2 bedrooms, 1½ baths, all main appliances, wall-to-wall carpeting, controlled entrance, approx. 2 yrs. old building, to view please call:
388-4271 Jack Swanston 592-6338
J. H. WHITTOME CO., LTD.

JAMES BAY CO-OPERATIVE DALLAS RD.

The following townhouse units are available now:
10 130 Dallas Rd. 3 BR
Qualified members can enjoy the full benefits of cooperative life, including rents set to suit your income level. For further information and-or appointment to view, phone Hugh Creighton at:
ROBERTS INVESTMENTS LTD.
388-6691

265 HOUSES WANTED TO BUY

WATERFRONT
Residence required, close to town, with swimming pool or space for same, for serious cash purchaser. Occupancy needed at the end of the year.
$200,000 to $250,000.00 range
If you have considered selling, or know of such a property, give me a call:
TOVE BARLOW
477-9859 or 386-7521
BOORMAN INVESTMENT CO. LTD.
612 FORT STREET

I NEED
3-4-bdrm newish full bsmt home in good repair. Lge lot approx ½ acre, dble garage, extra parking, must offer seclusion, would consider to Mill Bay prefer closer, 50 to 68,000 range. Early possession.
Lillian Hendy 479-1667
J. H. Whittome & Co., Ltd.
Royal Oak Branch

I NEED
any type smaller home on large lot offering some privacy in $55,000 price range.
479-7668 Mary McGuire 479-1667
J. H. Whittome & Co. Ltd.
Royal Oak Branch

CASH OR YOUR HOME
Investor will pay cash for any home, any area, up to $50,000. Call: GLENN NICHOLS, 598-7689 or 592-2431. Lansdowne Properties Ltd.

WE WILL BUY FOR CASH
If your home is suitable for rental and will show a return call the sales supervisor for a quick decision.
386-2911 or 386-2912
Wall and Redekop Realty

WE BUY YOUR HOME
If you will accept equity in choice of several 1-2 bedroom condominiums in Esquimalt, Fairfield or Oak Bay. Difference in cash. (Eves. 477-7750.)
BOWDEN REALTY 383-5524

FATHER AND DAUGHTER looking for home 900 to 1,100 sq. ft. in $45,000 to $55,000 range. Must have sizeable lot or rural location. Private sale, no agents please. 386-8806, 479-4747.

SEPTEMBER
Possession, 3-bedrm. home on large lot, up to $70,000. Call LARRY QUAGLIOTTI, 477-7988 or 386-6164. Castle Prop. Ltd.

PRIVATE PARTY REQUIRES older home. Will purchase older home for cash. 479-2209.

268 LISTINGS WANTED

Charman Pacific Realty Ltd.
608 Broughton Street

ROD FINCH CANADA TRUST

595-5171 388-6275 Pager 2313 479-7663

270 EXCHANGE REAL ESTATE

14.6 ACRES

CLEARED PRIME FARMLAND
CENTRAL SAANICH
Ideal site to build your new home or country estate. Excellent for growing any type of crop. Great for livestock or horses. Long enough to land your aircraft. Gently sloping beautiful acreage with irrigation if desired. Vendor will trade for new home in Victoria or USA property. Asking $150,000. 386-7521 J. P. Dueck 656-6060 Boorman Investment Co. at 612 Fort St.

SELL OR TRADE

Choice, downtown, CA3 zoned, 60x120 lot between Douglas and Government. Adjoining property also available. Owners will look at all offers, or trade on asking price of $129,000. What have you got? Call Cliff Salmond at Gardner Realty Ltd.; 385-7721 or 477-3626.

WILL EXCHANGE DUPLEX IN Victoria in Braemore Heights for a Vancouver revenue property with $35,000 equity. Will consider Langley acreage. Call 438-4351, evenings 271-7448.

CORNER, 1-BEDROOM CONdominium on McClure. Will accept trade for house or property.
Ted Hobbs
479-7138 (Bus.) 477-4043 (Res.)
Seaboard Properties Ltd.

WANTED: SXS DUPLEX, WILL trade beautiful Ardmore ½ acre lot, plus cash. Bob 658-8131 anytime.

271 LOTS FOR SALE

HAPPINESS IS

DEAN PARK ESTATES

FROM $28,500

The Saanich Peninsula's most beautiful housing development featuring:
1—Splendid views of the Straits, Gulf Islands and Mt. Baker.
2—Fully paved and curbed streets — well lit with full underground services. It's own water system and complete sewage system including the most modern sewage treatment plant on the Saanich Peninsula.
3—Well treed one-third of an acre lots.
4—Fully controlled development for environmental and economic protection.
5—Clean, fresh air — bright and cheery atmosphere. Quail, pheasant, deer, squirrels, natural country for pleasant walks.
6—Low, low taxes and all local improvements paid.
7—A few minutes to shopping (Sidney) good schools, the Panorana Rec Centre (skating, swimming, etc.), riding trails, golf courses, marinas, tennis courts and John Dean Provincial Park.
8—A home in Dean Park is a superior investment. We beg you to compare; you'll be happy you have.

Directions to Dean Park Estates: from Victoria, drive out the Pat Bay Highway to McTavish Road, just South of Sidney. Turn left on to East Saanich Road, drive half a mile and look for the sign and stone gate on your right.

For further information call:
SALES OFFICE
656-7041
ROBERT YOUNG
388-6275
Pager 821
OR 383-4124
ANOTHER QUALITY DEVELOPMENT FROM
Park Pacific

Green Acres
@4½ PER CENT
EXCLUSIVE RESIDENTIAL
HENDERSON REALTY LTD.
395-9741 (anytime

271 LOTS FOR SALE

GORDON HEAD SINGLE FAMILY RESIDENTIAL LOTS
BUILDER AND PRIVATE INSPECTION INVITED
Follow Gordon Head Road To Edgelow St., Turn Right on Edgelow To The
"SANDELL PLACE" DEVELOPMENT SIGN
Near Recreational Facilities, schools and backs onto a new park.
PRICED FROM $28,000
386-6624 ANYTIME
Engineered Homes
120-645 Fort St.

5 ACRE PARCELS
Within 5-mile Circle of Victoria
What an opportunity to obtain such property as this — right in the fastest growing, most delightful city in the banana belt of Canada.
All this at reasonable prices
$56,000 to $73,000
Ready to Build On
Phone or Write
Coastland Estates
479-2150 479-9486
350 Hector

NOW REDUCED TO $33,500. 2.91 ACRES 180-DEGREE SEAVIEW
This exciting property has been reduced for quick sale and at this price should sell quickly. Located near Kemp Lake Road you will find the 180 degree view over Juan de Fuca Straits hard to duplicate anywhere. For the fisherman, Retired or the young at heart. Hydro and piped water available. MLS 26427. (For plot plan and further information, please phone.
"ARMY ARMSTRONG
388-4271 479-2855
J. H. WHITTOME CO., LTD.

SWINERTON'S
REALTY WORLD
ONE ACRE VIEW
One-acre plateau lot having splendid valley view. Close to town and facilities. Priced to sell at $28,900. LYLE WICKS, 385-2481, 477-5151
Swinerton's Realty World

OCEANVIEW SPECTACULAR, UNOBSTRUCTED VIEW OF SAANICH INLET ON THIS HALF-ACRE CHOICE BUILDING LOT. 156' FRONTAGE AND DEPTH OF 200 FEET. LOTS OF TREES. POWER AND PHONE AT PROPERTY LINE AND QUALITY HOMES ADJACENT. FULL PRICE $31,950 WITH TERMS. PHONE FOR FREE MAP. A. KLENMAN, T & C REALTY. 382-7276.

LOTS
This is a partly developed area in a very nice subdivision in Gordon Head — $28,500.
I. G. LIDSTONE
479-1667 477-0982
J. H. Whittome & Co. Ltd.
Royal Oak Branch

HOME PLUS LOT
Beautiful old 5 bedroom home currently set up as housekeeping units. Beamed ceilings, huge FP and stained glass windows. PLUS, separate ready to go, treed building lot with granite stone fence on frontag. Why not live next door to your building site? $84,900.
385-7721 Kent MacLeod 595-4273
GARDNER REALTY LTD.

NORTH SAANICH
Level ¾-acre lot facing south on quiet country road. Pleasant mountain views to the rear. Bored well producing 7 gal per minute on test. $31,500. MLS.
656-3924 MAJOR LACE 656-2438
MONTREAL TRUST CO.

RETIREMENT OR INVESTMENT FAIRWAY LOT
$11,500
DUNGENESS GALF AND COUNTRY CLUB
SEQUIM, WASH.
For Details Call CONNIE REYNOLDS 384-8001, Royal Trust Corp. or Res. 477-8914.

BUILDERS—INVESTORS
Gordon Head lots on quiet cul-de-sac, close to schools and University. Terms arranged if required, price reduced. Terms arranged if required, price reduced to $27,900. For Information call Brian Lawless at 598-8323 or office 382-7276, Town & Country Realty Ltd.

10 ACRE VIEW LOTS CENTRAL SAANICH
$69,900
TERMS AVAILABLE
Please call RICK HAWKES, Douglas Hawkes Ltd., 384-7128.

VIEW LOT
Located in a central area of de-luxe homes, priced at only $27,900. For more details please call 386-3585 anytime. Grant MacFarlane, Victoria Realty Ltd.

WATERVIEW SAANICH INLET
MARK LANE on Willis Point. ½-acre. Signs on property. $20,000. MLS. JOHN MORRY, 384-8001 or 592-2770, Royal Trust.

BY OWNER
Two ¼-acre lots, suitable for moved-on houses, Sooke Lake Road, Langford area. Phone 478-6444.

$16,500
Half-acre treed lot in Mill Bay-Shawnigan Lake area. Perc tested and on city water. First reasonable offer accepted. 385-1677.

BEAUTIFUL 2.29 ACRES OFF Sooke Road, Yorkshire Place. Willing to take ¾-ton as part trade. 478-3030.

MILLSTREAM ROAD OFF Trans-Canada, 15,000 square feet, first $23,000 takes it. Septic tank in and field approved. 478-4575.

LARGE BUILDING LOT ON CUL-de-sac, in new subdivision. Selwyn Estates, Langford. $27,500, builder's terms available. 478-5224.

BY OWNER. ONE ACRE PLUS with unobstructed sea view and a furnished cottage. Sherringham Estates. $36,500 firm. 642-5006.

TOWNHOUSES ZONED 100X120, Esquimalt. $37,500. 382-8613, 656-2185.

ARGE LOT FOR SALE, NEW subdivision, langford area 478-1141.

GORDON HEAD LOTS FOR sale, $27,500. Near all amenities. 652-3572.

SOOKE. PARTIALLY WOODED, spacious properties. 2 to 3 acres. 642-5508.

THREE LARGE LOTS IN ESQUIMALT. 477-4674.

271 LOTS FOR SALE

ARDMORE ESTATES
"IT'S IN YOUR DRIVING RANGE"
Minimum 1-acre lots in an exclusive residential area close to the beach, Sidney shopping and the airport. All interior lots feature underground hydro, telephone, and cablevision. Each lot has its own proven deep well. Several of these choice lots border the Ardmore Golf Course. This is probably the last development of its kind on the lower Island.
Prices start from $34,500 with bank financing available.
Open Every Evening and All Weekend
(Off West Saanich Rd. to Bradley-Dyne Rd.)
Henderson Realty Ltd.
385-9741

$22,900
Approx. 6,400 sq. ft. Services are in, including water meter. Saanich R. Lake view. 388-6275, pager 956.

Townhouse Site
14 unit site for sale, proven sales, area near park, school and beach.
REASONABLE TERMS
OWNER 383-2834

VIEW LOT
One of a kind, near Cedar Hill Golf course, serviced and ready to build, terms available, call 658-5349 after 5 p.m.

CITY LOT
Close to Simpsons-Sears. Level 40'x107' lot. Realistically priced at $23,900. MLS. Call CHRIS GREIG 386-6164 or 478-5953.

FOR SALE BY OWNER
Saanichton area, 1 lot for $33,000; 4 lots for $28,500; or offers. 652-1579.

7 BRENTWOOD LOTS FOR SALE, treed cul-de-sac, 6924 Wallace Drive, display sign on site. $22,500 and up. 652-2710, 652-2910.

LOT R3L, 123 ONTARIO STREET. OBO $55,000. Box 3513, 150 Mile House, B.C.

GORDON HEAD, READY TO build, 3 fully serviced lots, 4525 Seawood Terrace, 477-2075.

WATERFRONT, GENOA BAY, ¼ acre, hydro, water, perc tested. 658-5928 or 658-1182.

ARDMORE GOLF COURSE RESIDENTIAL area, ½ acre treed, $33,000. 656-1859.

DEEP COVE, TREED ½ ACRE, $32,500. 656-3053.

273 PROPERTY FOR SALE

Western HOMES Ltd.
1037 Cloverdale Ave. 386-3494

MILL BAY RAW LAND
1. 40 acres, over 1300 ft. road frontage, presently in A.C.R., but agronomist report available. In area of small acreage subdivision. $99,000. MLS. 26580.
2. 80 acres, road to property, same conditions as above $96,000. MLS 26759.
3. 2 and 3-acre properties, some sub-dividable, and O.K. for house trailers.
NEIL MacDONALD
386-3494 (24 hrs.)

[illegible] ACRES NEAR CROFTON, B.C. Seaview, uncleared, perc tested, on water, power and paved road. Possibility of subdividing, asking $35,000. Phone 595-3745.

274 PROPERTY WANTED

OAK BAY
New Brunswick clients arriving August 29th require immediate possession on 4-BR, basement home, close to shops. Top price $120,000. Also require 2-4 bedroom home close to village. Could require T.L.C. low 60s.
385-7721 OLIVE WEBBER 479-9661
GARDNER REALTY LTD.

280 ACREAGE FOR SALE AND WANTED

P.R.B
P. R. BROWN AND SONS LTD.
"The People to See"
APPROX. 5 ACRES WEST SAANICH
Choice acreage about 9 miles from the city centre. Assorted native trees and several good building sites.
Asking $58,000. MLS.
385-3435 John Evans 477-4452

333 acres Metchosin view property. Farmhouse, cottage and outbuildings. $2,547 per acre. All offers will be presented.
DAVID SCOTT
384-3435 anytime

5 ACRE NORTH SAANICH
Level, cleared acreage ready for building your home and lifestyle. Partly fenced, winter creek and country atmosphere. Just listed $58,900.
J. F. COLWELL
388-6454 592-9828
REALSPAN PROPERTIES LTD.

BUILD YOUR COUNTRY HOUSE
Only 5 miles from downtown Victoria 11.7 acres with glorious view of the Olympics and the city, and surrounded by other fine estates. Good pastures with stream. Well priced at $117,000. Please contact:
GIFF CALVERT 479-4593
NORMAN ROSS & ASSOCIATES LTD.
440, 1070 Douglas 382-6151

14.6 ACRES
CLEARED PRIME FARMLAND CENTRAL SAANICH
Ideal site to build your new home or country estate. Excellent for growing any type or crop. Great for livestock or horses. Long enough to land your aircraft. Gently sloping beautiful acreage with irrigation if desired. Vendor will trade for new home in Victoria or U.S.A. property. Asking $150,000.
386-7521 J. P. Dueck, 656-6060.
Boorman Investments, 612 Fort St.

5 ACRES — SAANICH SPECTACULAR VIEWS OF BRENTWOOD WATER
Treed acreage, fully serviced with hydro, telephone, cablevision, producing wells and paved road. Also perc tested. Three 5-acre lots from $59,000. Vendor is also providing each buyer free returned air fare for two to Hawaii and accommodation in our luxury resort townhouse. John Kennett; 384-0131, 385-1491.

WATRFRONT 10.5 ACRES SOOKE BASIN, EXCELL. VIEW, TIMBER, GOOD SOIL, $117,500. PLUS 10.35 ACRES, OUTSTANDING VIEW, GOOD SOIL & TIMBER, $67,500. BOTH ON SOOKE ROAD EAST OF SOOKE. BRITISH AMERICAN REALTY. 385-1431 GEO. BREITER 478-8493.

285 UP-ISLAND PROPERTIES

PRESTIGIOUS EAGLECREST QUALICUM BEACH
Over 3,000 sq. ft. of luxurious living just completed by outstanding European craftsmen. Includes spacious living room-dining room with magnificent heatilator fireplace and open ceilings, well-planned kitchen with pantry, eating area and adjoining sundeck, 3 bedrooms featuring stately master bedroom with ensuite and dble. closets, spiral staircase to foyer leads to spectacular recreation room complemented by massive corner fireplace. Excellent plan includes laundry, utility, third bathroom plus separate guest suite. Come and see this very distinctive home this weekend or, call right now for a private showing. $84,900. Bud Johnson or Barbara Sinclair (248-5274 or 248-5741 eves.)

WIGGLE YOUR TOES IN THE SAND
on this gorgeous beach. Situated only 3 miles from Parksville centre, this 2 bedroom home not only features a view across the water to Grouse Mtn. but also across Englishman River estuary to Mt. Arrowsmith. This home boasts view from all rooms, incls. a huge rec. room with built-in beds, storage and bookcase plus a fantastic conservatory for plant lovers. Priced at $79,500, this won't go on the market long. Call Mrs. Sinclair now, 248-6741 eves. for appt. to view.
PEARSON-JOHNSTONE and ASSOCIATES LTD.
127 Alberni Highway
Parksville, B.C.
248-3216

PARKSVILLE AREA
Quality brand new 4-bedroom split level home, 3 bathrooms on quiet cul-de-sac within walking distance to the centre of Parksville. This house is on outstanding value at only $57,500.
Beautiful lots with magnificent view of ocean and mountains near Fanny Bay, serviced with water, power and on paved roads, starting at the unbelievable price of $8,900.
5 acre parcels at Nanoose with lovely view of ocean and mountains. From $33,000 to $35,000.
For further information call Albert Mazzarotto or Joyce Neill at 248-6167 or eves. 468-7478 or 248-3872. Nanaimo Realty Co. Ltd., Parksville Branch.

LIVE WITH EAGLES
Above the sea in a superior home, on a superior site, high up at Arbutus Point in Maple Bay. From the stained glass in the double front door to the room size private sundeck off the master bedroom, quality is the keynote. Two other bedrooms, a dark room, stereo room, over 7000 sq. ft. of main floor sundeck. $138,000. PAM WITTS 748-3156 or 748-8210.

Three 2-acre lots, Maple Bay, seaview. $55,000. Phone DON SHAW at 748-8312 or 748-1169.

INVESTORS
4 half acre lots, seaview, municipal water. Full price, $15,500. Call DON SHAW, 748-8312, home 748-1169.
DUNCAN REALTY LTD.,
1-300 Brae Road,
Duncan, B.C. 748-3156

TRANQUILITY BAY BEACH ACCESS
Serviced lots that are good inflation fighters, ideal for retirement. Try your offer today. Asking $13,000—$14,000. MLS 22590.
477-0191 JACK MOEN 658-5448
Royal Trust Corporation

DUNCAN
Older 4-bedroom home on 1.7 acres, ½ mile from town and close to schools and hospital. Year round creek and complete seclusion make this land a valuable asset. Asking $59,000. Phone 743-5021 anytime.

DUNCAN AREA
AHOP house under construction, 3 bedrooms, close to all amenities. Full price $38,000. 746-7098, 746-4049.

2 BEDROOM BEAMED CEILING house on 1.2 acres at Deep Bay. 140' waterfront and picture post card view of Islands. $72,500. (112) 737-9331.

NEW 3-BEDROOM HOME, CLOSE to school and shopping, low down payment, low monthly payments. Ladysmith. Phone owner at 386-8121, daytime.

PEARSON-JOHNSTONE AND ASSOC, LTD.
Parksville Qualicum
248-3216 752-6964

290 FARMS FOR SALE AND WANTED

REALSPAN PROPERTIES LTD.
1031 VANCOUVER ST. 388-6454

CENTRAL SAANICH 12-ACRE FARM
You won't believe this one! 12 acres of beautiful (partly treed) farm land with the following: Fully fenced land; air conditioned home; indoor swimming pool, year-round creek; large, stocked trout pond; automatic irrigation system; heated workshop; modern barn and hay shed, etc., etc., etc. Just listed—Vendor is leaving Victoria. Price $210,000.
R. I. MURPHY
388-5454 592-7250

200 ACRE FARM FOR LEASE north of Nanaimo. 150 acres in hay balance in pasture. Can be partly irrigated. 112-403-252-3026, evenings.

2 PARCEL, 50 AND 30 ACRE farm, running stream, 3 bedroom house. $4,000 per acre. Phone 479-7747 or 746-5785.

5½ ACRE FARM WITH 2 BEDroom house, 1 bedroom log cabin, partially fenced, Mill Bay area. Asking $56,000. 384-0983.

293 GULF ISLAND PROPERTIES

Island Waterfront
$79,000 Asking
APPROXIMATELY 3 ACRES OF TREED PROPERTY WITH BEAUTIFUL SUMMER OR YEAR ROUND RESIDENCE. 140 FEET OF WATERFRONT. GUEST COTTAGE AND WORKSHOP INCLUDED. THIS CLEAR TITLE PROPERTY LOCATED ON BEAUTIFUL THETIS ISLAND IS AVAILABLE WITH TERMS TO APPROVED PURCHASER. EXCELLENT FERRY SERVICE WITH VERY LOW RATES. TO VIEW CALL JIM WEBBER AT 658-5977 OR B. LAWLESS AT 598-8323 OR OFFICE 382-7276.
TOWN & COUNTRY REALTY

5 BUILDING LOTS
1.94 to 12.70 Acres
Beautifully treed Saltspring Island lots. Power and water in to 4 of them. Free clearing and selective logging. As low as $500 down. $22,000 to $35,000.
385-7721 KENT MACLEOD 595-4273
GARDNER REALTY LTD.

NORTH PENDER ISLAND
$9,800.00
Located across the road from the waterfront with views of Bedwell Harbour. .68 acre.
IAN BOORMAN 386-7521 or Res. 592-3335.
BOORMAN INVESTMENT CO. LTD.

BY OWNER — HORNBY ISLAND Five-10 acre lots. Zoned rural residential. This is the first time on the market for these lots. All have a good view of sea and mountains. If interested please write or phone Sea Breeze Lodge, Hornby Island. 335-2321.

DE COURCY ISLAND .85 ACRES, 147' choice waterfront. Close to Marina and Pirates Cove Marine Park. $14,900. 478-7054.

CONDO FOR SALE ON MAUI, Hawaii, 1,168 sq. ft. $72,000. Trades considered. 478-7287.

294 MAINLAND AND OUT OF PROVINCE PROPERTIES

2 BEAUTIFUL LOTS WASHINGton State, 1 Paradise Lake Country Club, 1 Sudden Valley view lot. Will handle finance. More information phone 474-2409.

Deaths and funerals

305 DEATHS and FUNERALS

BAILLIE Suddenly on August 14th, 1977 Donald Baillie of Narvaez Crescent, Victoria. Aged 84 years. Mr. Baillie was born in Brora, Scotland. Survived by two daughters, Mrs. C. W. (Ann) Roberts, Victoria and Mrs. J. (Betty) Clegg, England. Five grandchildren and three great-grandchildren. One brother Christopher and one sister Mrs. A. Angus of Scotland.
Memorial service Wednesday August 17th at 4 p.m. in the chapel of First Memorial Services, 4725 Falaise Dr. Cremation. In lieu of flowers donations to the Salvation Army if so desired would be appreciated. Arrangements through the Memorial Society of B.C. and FIRST MEMORIAL SERVICES Ltd.

BEALL — On August 14, 1977, at the Victoria General Hospital, Gladys Winnifred Beall. Aged 87 years. A long time resident of Victoria. She is survived by two nieces, Mrs. Blake Ramsay of Sidney, B.C. and Mrs. Peggy Medland of Calgary. She was a member of the Metropolitan United Church and started the C.G.I.T. at the Metropolitan Church in 1917.
Funeral service in the Chapel of the Metropolitan United Church, Pandora and Quadra, on Thursday, August 18 at 3:00 p.m. with the Rev. Dr. A. E. King officiating. Interment at Royal Oaks Burial Park. (Flowers gratefully declined. Memorials may be made to the Mission Fund, 1411 Quadra St.) McCall Bros. Funeral Directors in charge of arrangements.

BELYEA — Stella May. Passed away on August 12th, 1977. Predeceased by her husband, A. P. L. Belyea. Formerly of Victoria and Edmonton. Late of West Vancouver. In her 87th year. Survived by brothers, Frank Jewett of St. Johns, New Brunswick and Ralph Jewett of Rossland, B.C.; one son, Franklin Belyea of Edmonton, Alberta and a daughter, Mrs. Ralph Field of West Vancouver, five grandchildren and six great-grandchildren.
Memorial services to be held Saturday, August 20th at 2 p.m. in First United Church, Victoria, B.C. with Rev. Dr. Geo. Struthers officiating. Burial in Royal Oak cemetery. Arrangements through the Memorial Society of B.C. and First Memorial Services Ltd.

BRASHER — In Central Saanich on August 13, 1977, Mr. Samuel Addison Brasher of 6485 Oldfield Rd., aged 78 years, born in Hannabal, Missouri, U.S.A., and a resident of this district for the past 32 years. He is survived by his loving wife, Betty at the residence; 2 daughters and sons-in-law, Dr. Elliott and Joanne Gardner of Hawkesbury, Ontario, Mr. Fred and Yvonne Hill of Seattle, Wash.; 5 grandsons, Blair, Ricky, Leslie, Stephen, and Colin; also one brother and sister-in-law, Stanley Henry and Mabel Brasher of Carnation, Wash. Mr. Brasher served on the official board, and the Session of the Garden City United Church for several years, until 1970.
Funeral services will be held in McCall Bros. MAIN CHAPEL on Wednesday, August 17, at 1:00 p.m. with Rev. Ron Johnstone officiating. Cremation. (In lieu of flowers, those so desiring may contribute to the Heart Fund, 1008 Blanshard St., Victoria.)

DAVIS — On August 14, 1977, at the Royal Jubilee Hospital, Lawrence (Lorne) Edgar Davis, aged 62 years, of 305-1025 Inverness Ave. He is survived by his loving wife Margaret at the residence; 2 sons and daughters-in-law, Douglas and Julie of Victoria, Robert (Bob) and Evelyn of Surrey; 3 grandchildren; 2 brothers, Howard of Gabriola Island and Frank of Mill Bay; 4 sisters, Mrs. Charlie (Rosalind) Tait of Vancouver, Mrs. Ada Rae, Mrs. Art (Dorothy) Pastro and Mrs. Inez Budd, all of Burnaby. He worked as manager for Ingledew's Shoes Ltd. in Victoria and West Vancouver.
Service in McCall Bros. Chapel, Johnson and Vancouver Sts., on Wednesday Aug. 17 at 2:15 P.M. (Flowers gratefully declined. Donations, if desired, may be made to the Heart Fund, 1008 Blanshard St. or the Cancer Fund, 857 Caledonia).

FENNER — In Victoria, B.C. on August 14th, 1977, Mr. Thomas D'Orr Fenner, aged 73 years, born in Liverpool, England and a resident of North Saanich, B.C. for the past 15 years. Late residence, 1020 Lands End Road. Formerly of Vancouver, B.C. He leaves his sister, Josephine D'Aoust, West Vancouver, B.C.; nephew, Brian D'Aoust, Seattle, Washington and his niece, Annitta Davies, Toronto, Ont.
Private service. Cremation. Arrangements by the Sands Funeral Chapel of Roses, Sidney, B.C.
SANDS — SIDNEY

GRAY — In Victoria, B.C., on August 11th, 1977, Mr. Owen Walter Gray, aged 71 years, born in England and a resident of Victoria for the past year, late residence, 527-425 Simcoe St.; formerly of Belleville, Ontario. He leaves his wife; 3 sons; 2 daughters; 5 grandchildren and 4 sisters.
Service in the Sands Mortuary Limited, "Family Chapel of Memories" on Tuesday, August 16th, 1977 at 3:00 p.m. Rev. O. L. Foster officiating. Cremation.
SANDS — VICTORIA

IDIENS — Margaret Elsie Jean, of Sidney, B.C. (formerly of Nelson, B.C.) passed away August 12, 1977, age 79. Predeceased by her husband, A. W. Idiens, in 1953. She is survived by daughters Mrs. J. (Molly Jean) Maricevic of Vancouver and Mrs. G. (Nancy) Kaplan of Calgary; four grandchildren; one brother, R. A. (Bill) Reid of Saanichton and one sister Mrs. W. (Mollie) Jolley of Kelowna, numerous nieces and nephews.
A memorial service to be held at 2:30 p.m. Thursday, Aug. 18 in St. Andrew's Anglican Church, Sidney. No flowers or gifts by request of deceased.

JONES On August 13, 1977 at the Victoria General Hospital, Ronald Reginald Jones aged 52 of 208-830 Pembroke. He is survived by his wife Donna and her three children Theresa, Scot and Cherrie; one brother and three sisters. He was an active member of the Royal Canadian Legion Esquimalt Branch 172 and served overseas during the Second World War.
Funeral services will be held on Tuesday August 16, 1977 at 2:15 p.m. in McCall Bros. FLORAL CHAPEL Johnson and Vancouver Sts. Followed by interment at Royal Oak Burial Park.

KING—In hospital on August 12, 1977, Charles Elijah King, aged 87 years, of 1780 Fairfield Road. Survived by his stepsons, David Wright of Victoria, Les Hammer of Port Alberni and step grandson, Eric Hammer of Victoria; a sister-in-law in England.
Graveside service will be held on Wednesday, August 17th, at 1:30 p.m. at Royal Oak Burial Park. Hayward's Thomson and Irving, Directors.

LOCHER — Margit of 1909 Fernwood Rd. Passed away on August 12, 1977 at Royal Jubilee hospital, Victoria, B.C., at the age of 56. Survived by her loving husband Frank and her brother Lewis, wife and children, Saskatoon, Sask. and Victoria. Also sisters in Budapest, Hungary.
Memorial will be held by Jehovah's Witnesses at 1095 Joan Cres., Victoria, B.C. on Wednesday 7:30 p.m.

OWENS — On August 12th, 1977, James V., aged 74 years, of Vancouver, B.C. Survived by his loving wife, Irene (Rene) and family in England. Also many close friends. James was a long standing member of the Notary Society.
Memorial Service will be held Thursday, August 18th, at 11 a.m. from Simmonds and McBride Memorial Funeral Centre, Broadway at Maple. Rev. J. W. Robinson officiating. Cremation. Garden Chapel. Flowers gratefully declined, donations may be made to The Heart Fund.

305 DEATHS and FUNERALS

SANDS — In Victoria on August 15, 1977, Florence Emma Sands aged 85 years, born in Sussex, England and resident of Victoria for 4 years, formerly of Vancouver for many years. Widow of William J. Sands, she is survived by 1 son William H. Sands of Victoria; 2 daughters, Audrey Sollis of Victoria and Joan Thoms of Likely, B.C.; 13 grandchildren; 6 great-grandchildren; 2 brothers, Albert and William Marshall of Kelowna; 1 sister, Anne Smith and other relatives in B.C. and England.
Private funeral service in the family chapel of McCall Bros. on Thursday, August 18 at 1:00 p.m. with Capt. G. Cassell officiating. (No flowers by request. Donations may be made to the Salvation Army, Esquimalt Corps, 1245 Esquimalt Rd.

SPRING — Paul J. of Qualicum Beach, B.C. passed away suddenly on August 12, 1977, at the age of 53. Born in Salvador, Sask., he is survived by his loving wife Jean and three daughters, Brenda (Mrs. R. Griffith) of Qualicum Beach, Evelyn of Calgary, Alta., and Valerie of Victoria, his parents, Mr. and Mrs. E. Spring of Coquitlam, B.C., 5 brothers, 5 sisters, and 2 grandsons.
Prayers will be offered at 7:30 p.m., Monday, August 15, at Sacred Heart Church, 4040 Nethorpe St. Funeral mass will be celebrated at the church at 10:00 a.m. Tuesday, August 16 with Father Guy, celebrant. McCall Bros. Funeral Directors in charge of arrangements. (Flowers gratefully declined. Donations may be made to the Heart Fund, 1008 Blanshard St., Victoria.)

STRUCK — At Rest Haven Hospital, Sidney, B.C. on August 14th, 1977, Mr. Arthur Helmet Emil Struck, aged 69 years, born in Frederick, Felde, Germany and a resident of Sidney, B.C. for the past 3 years. late residence, 2326 Weiler Ave., formerly of Brooks, Alberta. He leaves his loving wife, Minna, at home; son and daughter-in-law, Horst and Ethel, Sidney, B.C., son, Heinz, Langville, B.C., son and daughter-in-law Oil and Carol, Nanaimo, B.C.; 3 grandchildren and his brother, Walter in Germany.
Service in the Sands Funeral Chapel of Roses, Sidney, B.C. on Wednesday, August 17th, 1977 at 1:00 p.m. Rev. Robert Mann officiating. Cremation.
SANDS SIDNEY

305 DEATHS and FUNERALS

TENNANT In Victoria on August 14, 1977, Margaret Stark Tennant aged 80 years beloved wife of Andrew Tennant of 1120 Norma Court, born in Scotland and resident here for 11 years, formerly of Lethbridge, Alberta for many years. She also leaves 1 son James; 2 grandchildren, Mrs. John (Carol) Harkness and Dennis Tennant of New Westminster; 2 sisters, Mrs. Jean Milley of Vancouver and Mrs. Elizabeth Shelly of Oakland, California and 1 brother William Wylie of Glendale, California. Predeceased by a son John in 1973.
Funeral service in McCall Bros. FLORAL CHAPEL, Johnson and Vancouver Sts., on Wednesday, August 17 at 3:15 p.m. with Brigadier V. Underhill officiating. Interment at Royal Oak Burial Park.

TREDWELL — In Victoria on August 13, 1977, Herbert W. Tredwell, aged 83 years, a resident of Victoria since 1947, formerly with the city of Winnipeg civic works department. Survived by his daughter and son-in-law, Gladys and Jim Keir of Winnipeg; daughter, Margaret, of Victoria; 5 grandchildren, 6 great grandchildren; sisters, Nell, Kate and Glad in England; 2 nieces, Misses Dora and Vera Plant of Victoria. Predeceased by his wife, Lil, in 1970 and daughter, Joan, in 1976. He was a member of St. Andrew's Lodge, No. 49 AF & AM and Britannia Br. No. 7, R.C.L. having served with the Fort Garry and Lord Strathcona Horse during First World War.
Funeral service will be held on Wednesday, August 17th at 11:00 a.m. in Hayward's Thomson and Irving Chapel, 1625 Quadra at Balmoral. Padre Hugh Mortimer officiating. Cremation.

WALLIS — On Sunday, August 14, 1977, at Saanich Peninsula Hospital, Mr. Ellison Wallis, born in Sunderland, England in 1888. Mr. Wallis was a long time resident of the Edmonton, Alberta area before retiring to Victoria in 1953. Predeceased by his loving wife Katherine in 1972 and his son Jack (Italy, 1943). Mr. Wallis is survived by his daughter Peggy; son, Ronald Ellison; 4 grandsons and 2 great-grandchildren.
Funeral service in the FAMILY CHAPEL of McCall Bros. on Thursday, Aug. 18 at 2:30 p.m. Interment at Royal Oak Burial Park.

308 CARDS OF THANKS

On behalf of myself and my family I would like to extend our heartfelt thanks to all our friends for their kindness, sympathy and understanding during our bereavement in the loss of my husband Randy. It was deeply appreciated. Special and sincere thanks go out to the Doctors and Staff of the Intensive Care Unit of the Royal Jubilee Hospital for their care and dedication during his illness.
—Judy, Michelle, and Marc Burgoyne. The Burgoyne Family. The Williams' Family.

309 IN MEMORIAM

THEY SHALL GROW NOT OLD AS WE WHO ARE LEFT GROW OLD. AGE SHALL NOT WEARY THEM, NOR THE YEAR'S CONDEMN. AT THE GOING DOWN OF THE SUN, AND IN THE MORNING, WE WILL REMEMBER THEM.
WITH GRATITUDE, SANDS

310 FUNERAL DIRECTORS

McCall's
MONDAY
CRYSTAL, Mrs. Louise Jean
10:00 a.m. — FAMILY CHAPEL
SPRING, Mr. Paul J.
PRAYERS
7:30 p.m.—SACRED HEART CHURCH
TUESDAY
SPRING, Mr. Paul J.
MASS
10:00 a.m.—SACRED HEART CHURCH
BROWN, Mr. Chester Allan
1:00 p.m. FLORAL CHAPEL
JONES, Mr. Ronald R.
2:15 p.m.—FLORAL CHAPEL
WEDNESDAY
BRASHER, Mr. Samuel A.
1:00 p.m.—FLORAL CHAPEL
DAVIS, Mr. Lawrence (Lorne)
2:15 p.m.—FLORAL CHAPEL
TO BE ANNUNCED
TENNANT, Mrs. Margaret
WALLIS, Mr. Ellison
BEALE, Miss Gladys
McCALL BROS.
Floral Funeral Chapels
385-4465

Sands
SEVEN CHAPELS SERVING VANCOUVER ISLAND
Sensible Prices
Dedicated Service
For Information In Victoria Phone
388-5155

FIRST MEMORIAL SERVICES
Serving the Public and Exclusive Undertakers for the Memorial Society of B.C. 658-5244.

310 FUNERAL DIRECTORS

MEMBER BY INVITATION
NSM NATIONAL SELECTED MORTICIANS
VICTORIA, 388-5155
SIDNEY, 656-2932
COLWOOD, 478-3821
NANAIMO, 753-2032
DUNCAN, 746-5212
LADYSMITH, 245-2331
Removal And Service Arrangement
Covering Vancouver Island
A Division of Sands

IFC INTERNATIONAL FLIGHT CARE
Specializing in forwarding to or from anywhere
WORLD WIDE FUNERAL INFORMATION SERVICE
call collect (604) 388-5155
or cable
"Mortuary Victoria"
A Division of Sands

Hayward's (B.C. Funeral Co.)
Thomson & Irving
Funeral Chapels
1625 Quadra St.
386-3505

CUNNINGHAM FUNERAL CHAPEL
1155 FORT STREET
Phone 384-5512 or 384-8626
Offering dignified moderate service for all. Geo. S. Cunningham, owner, manager.

311 MONUMENTALS

MORTIMER'S MONUMENTAL WORKS
New MODERN Location
709 KINGS RD. at Douglas
100 years of service to Vancouver Island and the Islands
383-6421

STEWART MONUMENTAL Works Ltd.
ESTABLISHED 1896
Marble fireplace and tabletops
1403 May St. 384-3452
Memorial of Distinction

SPELL IT OUT

When you have something to sell, the easiest way to find a buyer is to spell it out in print! You do that by placing a low-cost Classified Ad in the newspaper, telling our readers what you have to sell. We'll help you. Give us a call today. at 386-2121.

Special Offer
FOR PRIVATE PARTY CLASSIFIED ADVERTISERS
Use this handy coupon to place your Classified Advertisement and save money.

Name .....
Address .....
Phone No. .....
Signature .....
No. of Insertions ..... Amount Enclosed $ .....
Your ad will run as soon as possible upon receipt of this coupon and payment, or please specify consecutive dates: .....
Classification Number ..... 10 WORDS MINIMUM

FILL OUT AND MAIL TO
SPECIAL OFFER
Victoria Press Ltd.,
P.O. Box 300,
Victoria, B.C.
V8W 2N4.
OR,
DELIVER IN PERSON TO
2621 Douglas St.,
Victoria, B.C.

10 Words for 1 insertion in The Daily Colonist and Victoria Times: $1.00
10¢ for each additional word.
10 Words for 3 insertions in The Daily Colonist and Victoria Times: $2.50
25¢ for each additional word.
10 Words for 6 insertions in The Daily Colonist and Victoria Times: $4.00
40¢ for each additional word.
Victoria Press Box Charge $3.00 per month.
☐ Replies to be mailed. ☐ Replies to be held for pickup.
All ads must be written in regular classified style, and run on consecutive days.
All real estate, mobile home, rental and business advertising is considered to be commercial advertising and will not qualify for this special offer.
SEND CHEQUE or MONEY ORDER
— NO REFUNDS —
This coupon valid until October 1st, 1977

THE DAILY COLONIST AND VICTORIA TIMES

LUNDS
926 FORT ST.
AUCTION
ESTATE FURNITURE
FOR THE OFFICIAL ADMINISTRATOR AND OTHERS
TONIGHT 7 P.M.
"MASON & RISCH" UPRIGHT PIANO
"ADMIRAL" COLOUR TV
EXPENSIVE WROUGHT IRON GARDEN & PATIO FURNITURE
QUALITY LIVING & BEDROOM FURNISHINGS
"MALCOLM" BEDROOM SUITE
MAPLE CANOPY BED
EXECUTIVE'S DESK
CHEST DEEPFREEZE
REFRIGERATOR-RANGETTE
COINS-JEWELRY
LUNDS & CO. AUCTIONEERS & APPRAISERS PHONE 386-3308

Nanaimo would help in warehouse crisis

NANAIMO (CP)—The port of Nanaimo may benefit from the fire which destroyed the Ogden Point shipping warehouse at Victoria last week.

Port manager Lloyd Bingham said Monday he had contacted Rayonier Canada Ltd., to see if it wished to ship its products through Nanaimo until the Victoria facilities were rebuilt.

Rayonier is the biggest shipper out of Victoria.

"We have told Rayonier we are prepared to help out in any way we can, particularly with the storage of pulp," Bingham said.

He said the Nanaimo terminal was almost at capacity because of its major customer, MacMillan Bloedel Ltd., but extra space could probably be found if necessary.

Nanaimo was a logical alternative for companies that ship out of Victoria, Bingham said, adding that the companies "would want to keep their business on the Island rather than take it to the Lower Mainland."

Dogs introduced in hiker search

CAMPBELL RIVER — The search for Duane Bressler of Wichita, Kansas, resumed Monday with RCMP bringing tracking dogs into Strathcona Park where the 20-year-old hiker was last seen.

Bressler disappeared July 26 while hiking with four companions at the 5,300-foot level of Flower Ridge.

A team of about 30 members of the Comox Valley search and rescue operation, planning an excursion into the area at the end of the week, will also help in the search.

Team members and members of the parks branch began combing the area early Friday.

On Friday, RCMP using an aerial infra-red camera photographed part of the area but failed to find a trace of Bressler.

Police have already found two fishing poles belonging to the man.

A police spokesman said there was still hope Bressler would be found alive. He is said to be an experienced outdoorsman and was carrying extra clothing, six pounds of macaroni and a few chocolate bars in his pack.

Nanaimo

Kilner quits position

Joe Kilner has resigned as the Nanaimo school board's representative on the Mid-Island Pubic Employers Association.

School board chairman Margaret Strongitharm announced Kilner's decision in Nanaimo during the weekend.

She added that Trustee Charles Iriving has accepted the responsibility of acting as the board's representative on MIPEA for the balance of Kilner's term.

"Under the circumstances, I have the immediate responsibility to appoint a representative to MIPEA for the balance of the term expiring in December, 1977."

She expressed appreciation to Kilner on behalf of the board and herself for his "hard work and dedication."

Kilner has been the board's representative on MPIEA asd also MIPEA chairman since the gruop was formed in mid-1975.

MIPEA bargains jointly for the city of Nanaimo, Ladysmith, Malaspina College and Nanaimo Regional District.

Kilner was censured by the school board earlier last week for releasing details of contract talks with the Canadian Union of Public Employees.

At that time a suggestion came from one trustee that Kilner be replaced as the board's representative on MIPEA.

Aussie wins Grand Prix

ZELTWEG, Austria (Reuter) — Alan Jones, a 30-year-old Australian, won his first Formula 1 motor race Sunday when he drove a Shadow to victory in the Austrian Grand Prix, 12th event of the 17-round series.

Jones, who has never been among the top drivers in Grand Prix competition, sneaked up on leader James Hunt of Britain and took the lead when the reigning champion dropped out with engine trouble.

Austrian Niki Lauda, who finished second after slipping behind the first 10 drivers in the initial laps, widened his lead in the world championship standings with a total of 54 points, 16 ahead of South Africa's Jody Scheckter.

Hans Stuck of West Germany was third in a Brabham.

Scheckter, who lay third behind Hunt and Jones for most of the race, dropped out when he spun off the track in his Wolf-Ford, owned by Montreal industrrialist Walter Wolf.

Mario Andretti's Lotus was one of the first casualties with a broken piston.

Where are steelhead gripers?

Response to a questionnaire mailed to half of Vancouver Island's steelhead anglers by the Nanaimo office of the B.C. Fish and Wildlife Branch has not been encouraging according to fisheries biologist Bob Hooton. Hooton says less than a third of the forms have been returned.

He notes it's frustrating for the branch to be criticized for being insensitive to public desires, yet not to receive feedback when the opportunity arises for anglers to take part in decisions affecting their sport.

The questionnaire is designed to, among other things, provide information on the need for major fish-stocking programs.

Hanlon joins Canucks

VANCOUVER (CP) — Vancouver Canucks of the National Hockey League Monday announced the signing of Glen Hanlon of Brandon to a two-year contract.

The 20-year-old Goaltender was the Canucks' third-round choice in the 1977 amateur draft.

Hanlon appeared in '65 games with Brandon Wheat Kings of the Western Canada Hockey League last season, posting a 3.9 goals-against average and recording four shutouts.

Bombers shuffle

WINNIPEG (CP) — Winnipeg Blue Bombers made a couple of roster changes Monday as they prepare for their Western Football Conference game against British Columbia Lions Wednesday night.

Cut from the lineup was Joey Walters, a five-foot-ten 180-pound wide receiver from Clemson University who has disappointed the coaches with his performance in his rookie year.

Signed to replace Walters is the man he beat out for the job after training camp this year, Mike Washington, a five-foot-nine 170-pounder from Texas Lutheran.

Irvine retires

ST. LOUIS (UPI) — Forward Ted Irvine of the St. Louis Blues, a 10-year National Hockey League veteran, Monday announced his retirement.

Irvine said he will return to Winnipeg to work in the insurance business in his native city.

In his NHL career, Irvine played in 724 games and tallied 154 goals and 177 assists.

Vilas wins

DUPLIN, Ohio (UPI) — Second-seeded Guillermo Vilas needed only 73 minutes Monday night to win his fifth consecutive tournament on the Grand Prix circuit by besting top-seeded Brian Gottfried, 6-2,6-1, in the $125,000 Wendy's Tennis Classic.

It was Vilas' 35th straight win this season on clay courts.

NOTICE TO CREDITORS AND OTHERS

IN THE MATTER OF THE ESTATE OF JANE McMILLAN, DECEASED, late of 1994 Leighton Road, Victoria, B.C.

NOTICE IS HEREBY GIVEN that creditors and others having claims against the estate of the above named deceased are hereby required to send them to the undersigned Executor at 302-612 View Street, Victoria, British Columbia, before the 16th day of September, A.D. 1977, after which date the Executor will distribute the said estate amongst the parties entitled thereto, having regard only to the claims of which he then has notice.

IAN MAURICE HORNE
Executor By his Solicitors
MESSRS. HORNE, COUPAR, MANSON and SHAW

Assist Your Colonist Newspaper Carrier

Your Daily Colonist newspaper carrier is a young business person and each collection contributes to the route earnings. The thoughtfulness of customers to pay for deliveries owing **BEFORE LEAVING ON HOLIDAYS** is appreciated.

To insure your service satisfaction, the date to resume delivery at your home address would also be most helpful.

THE DAILY COLONIST

The Half-Ton Pickup-a real mover.

TOYOTA

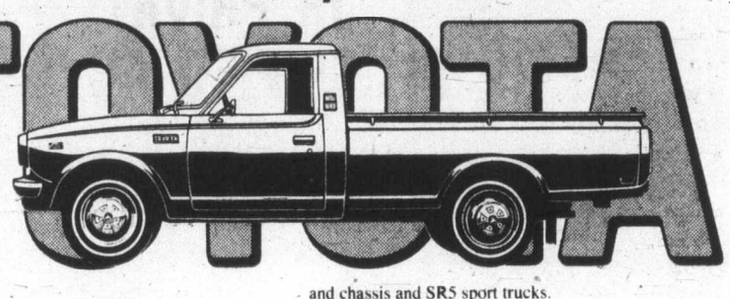

At a move 'em out price.

Built to work, built to play, built to last . . . and priced to sell. Toyota trucks have the biggest standard displacement engine in their class. And they offer a choice of four dependable models: long bed, standard bed, cab and chassis and SR5 sport trucks.

But Toyota is more than a tough truck. Toyota is sporty Celicas, comfortable Coronas, economical Corollas and legendary Land Cruisers and of course the Toyota Canadian. Make your choice at more than 1200 Toyota dealers throughout North America.

TOYOTA

VICTORIA TIRE

GOODYEAR

Tire Sale

Goodyear's Deluxe All-Weather is a moderately priced tire available in 2 constructions: 4-ply nylon or fiberglass belted.
On sale for 6 days only.

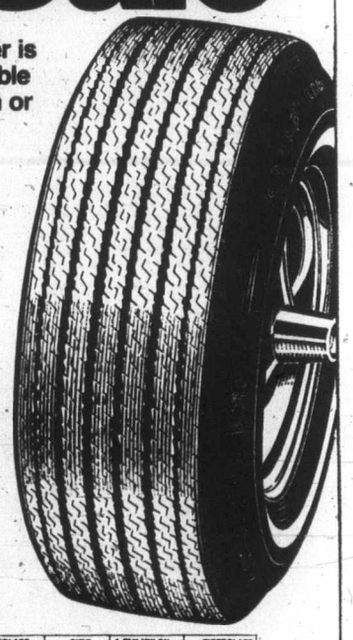

4-PLY NYLON

26.95 each, installed — BLACKWALLS $2 LESS PER TIRE — E78-14, F78-14, F78-15 Whitewall

Save money on our best 4-ply nylon tire. Four full plies of tough nylon cord resist tire failure caused by road hazards. Deep-slotted tread design delivers road-gripping traction and steering control.

FIBERGLASS BELTED

29.95 each, installed — E78-14 Whitewall

Belted tire performance at an economy price! Fiberglass belts reduce tread-wearing squirm. Seven rib tread design provides positive traction and steering stability. Strong body plies absorb punishing shocks.

SIZE	4-PLY NYLON	FIBERGLASS	SIZE	4-PLY NYLON	FIBERGLASS
E78-14	$26.95	$29.95	F78-15	26.95	—
F78-14	26.95	32.95	G78-15	29.95	33.75
G78-14	29.95	33.75	H78-15	31.95	35.95
H78-14	31.95	—	—	—	—

Wheel Alignment

Special One week only **12.95** ANY CAR PARTS EXTRA ONLY IF REQUIRED

Here's what we do!

- Adjust camber, caster and toe-in to manufacturer's specifications
- Adjust torsion bars for improved ride
- Inspect front end suspension, springs, shocks and steering assembly
- Guaranteed work performed by qualified mechanics using latest equipment

• ALIGNMENT • TUNE-UPS • SHOCKS

CHARGEX — PHONE NOW FOR AN APPOINTMENT — master charge

VICTORIA TIRE
610 HERALD AT GOVERNMENT
382-6184

GOODYEAR

the Bay

The Lancome Line is here!

The Lancome Bag is a beautiful bonus.

The advantage that French women held is over. Lancome is now at the Bay Victoria. As a special introductory offer, we are featuring the Lancome Signature Bag in navy canvas as a bonus with the purchase of any Lancome product of $7.50 or more.

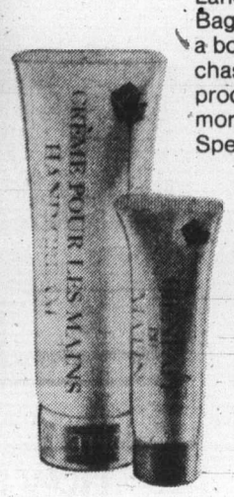

Special Lancome Representative Laurie Tambre will be at the Lancome counter in the Cosmetic Department from Wednesday to Saturday to answer your skin care and make-up queries.

Hudson's Bay Company

Code not applicable—Ruff

Canadian Press

It is doubtful that the Human Rights Code can be applied to the admission policies of independent schools, Kathleen Ruff, human rights branch director, said Monday.

She was commenting on statements made Friday by Education Minister Pat McGeer during detailed debate on the government's Independent Schools Support Act.

McGeer, in response to Opposition charges that the bill to provide financial support for private schools would give government backing to discrimination, said legislation should not attempt to deal with admission policies because that would lead to the erosion of the independent schoolsystem in the province.

He said that if it appeared private schools were being discriminatory in their admission policies the matter could be resolved under the Human Rights Code.

But Mrs. Ruff said Section 22 of the code exempts educational organizations that are not operating for profit, allowing such schools to discriminate both in teacher hiring and student admission on the basis or race, marital status, age, sex, or place of origin.

She said McGeer's suggestion was a "very dubious area for administration of the code.

"I don't know if there is much jurisprudence on this at all," she added, ". . . we have not had much cause to research this thoroughly."

Provincial COURT

A 23-year-old Colwood man trying to protect his female dog from being bothered by others was fined $100, placed on three months' probation and ordered to make restitution in Provincial Court Monday.

Mark Hutchings, of 796 Revilo Place, pleaded guilty to a charge lodged by the Society for the Prevention of Cruelty to Animals of causing unnecessary pain and suffering to a dog.

The court was told that Hutchings had shot a small dog owned by Patrick Lewis with a pellet gun when it had come onto his property July 8. The dog required $45 worth of medical attention, the court was told.

Hutchings told the court he had built a fence to keep away neighborhood dogs which had been bothering his dog and damaging his property. He had contacted the owners of the dogs but had not been able to find the owner of the dog which he subsequently shot.

□

Robert Hawman, 30, of 3608 Happy Valley, admitted he had shown "very poor judgment" in speeding around an accident site Aug. 6 in the 900 block Craigflower.

Judge Harold Alder agreed, then fined the man $500 for dangerous driving and another $500 for driving while impaired plus six months' probation.

□

A doctor's son from Levis, Quebec, taking an English immersion course at the University of Victoria received a suspended sentence along with three months' probation after pleading guilty to a shoplifting charge.

Dennis Valliere, 18, was charged after security personnel at the Bay apprehended him outside the store Aug. 13 with two packages of batteries, a souvenir patch and a pen in his possession.

At the time of his arrest, the court was told Valliere had $7 in cash and $500 in travellers cheques which were to buy his air fare home this week.

□

A Burnaby man was sentenced to seven days in jail after pleading guilty to driving while under suspension.

Robin Gonzalez, 22, was charged following an Aug. 14 incident on the Trans Canada Highway.

□

An 18-year-old woman who came from Saskatchewan to Victoria to look for a job was given 50 hours of community work.

Carla Coghlan also got six months' probation after pleading guilty to theft of a $3.50 hair brush from Woolworths Aug. 13.

□

Gaston Miron, of 1096 Shaw, was fined $100 after pleading guilty to a charge of sport fishing with gear designed to catch more than one fish at a time, contrary to B.C. Fisheries regulations.

Miron told the judge he had not caught any fish off Brotchie Ledge Aug. 1, the day the charge was laid.

"You might as well have used one line and saved yourself the fine," Alder said.

□

Leonard Powell, 27, of Shawnigan Lake, pleaded guilty to a charge of impaired driving after a July 22 incident on the Malahat. He was fined $500.

Also fined $500 was Robert Otten, 29, of 1049 Judson Place who pleaded guilty to driving while having a blood alcohol level in excess of .08 per cent in connection with a May 12 incident in the Sidney area.

Advertising helps make jobs.

DON'T BE MISLED . . .

You don't have to join a society to obtain the type of service you want.

COSTS BEGIN AT $150.00

For an immediate disposition

Our downtown location gives you, your family and friends the most convenient choice for services. For pre-arrangement guidance, or information on other types of services, please call us. No cost, no obligation, no dues.

HAYWARD'S
(B.C. Funeral Co.)
THOMSON & IRVING
Funeral Chapels
1625 Quadra St., at Balmoral
Phone 386-3505

8-15

Serving Victoria Families with dignity since 1867

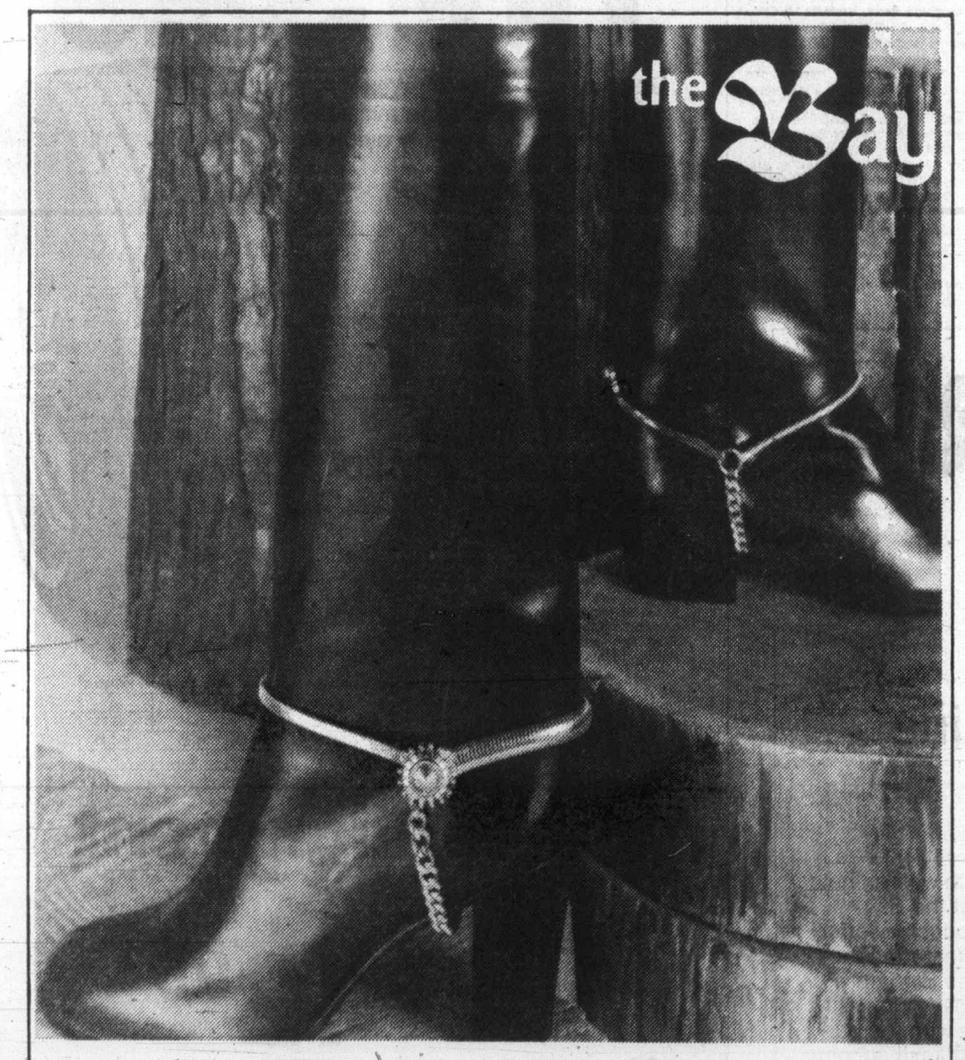

the boot bracelet

high stepping high fashion

A new twist on a romantic look. The boot bracelet to add panache to your boots, a crisp elegance to your cool weather dressing. Just slip one around the ankle of your boot, and you're away . . . in style. In gold colored metal, two distinctive styles to choose from . . .

Medallion $16 Spur $15

Fashion Accessories, Downtown (main), Lougheed, Victoria

Hudson's Bay Company

the Bay

THE ANNUAL AUGUST FUR SALE CONTINUES!

September will be too late to take advantage of these wonderful savings on fine furs! Select yours now from our exciting collection and we'll be happy to store it free 'til fall.
Fine Furs. Fabulous prices.
That's the annual August Fur Sale.

Canada Majestic Mink 3/4 length coat
An exquisite mink in the fashionable 32" length. Fashioned of silky, fully let-out female pelts, the coat features slender lines and flattering shawl or new notch collar. Sizes 8-20.
Pastel and Demi Buff, Sale, $1699
Dark Ranch, Sale, $1799

Canada Majestic Mink full length coat
The ultimate in luxury and natural beauty. Fashioned of fully let-out pelts, exquisitely tailored. Features the sporty notch collar or generous shawl; straight sleeves or the new bell. Choose from Demi Buff, Pearl, Pastel or Dark Ranch. Sizes 10-20.
Sale, $1999

Full length Mink coat
Flattering design fitted to the waist and belted in fur. Features notch collar. Natural, Sapphire, Dark Ranch and Demi Buff. Sizes 8-20.
Sale, $1399

Mink and leather pant coats
Mink and leather pant coats in sporty styling with side pockets and notch collar. Colours include Dark Ranch, Demi Buff, Pearl, Sapphire, Pastel and Black Cross. Sizes 8-16.
Sale, $749

Hudson's Bay Company
The Bay's label is your assurance of value.
Fur Salon,

Now open Wednesday evenings 'til 9 for your shopping convenience.

Island
Financial Centre
435 Trunk Road
Duncan

The Daily Colonist.

Vancouver Island's leading newspaper since 1858

Sunny, high 26
Weather Details on Page 2

No. 204 — 119th Year | VICTORIA, BRITISH COLUMBIA, TUESDAY, AUGUST 16, 1977 | *** | 15c Daily, 30c Sunday

WILLIAM HEAD WILL STAY ON

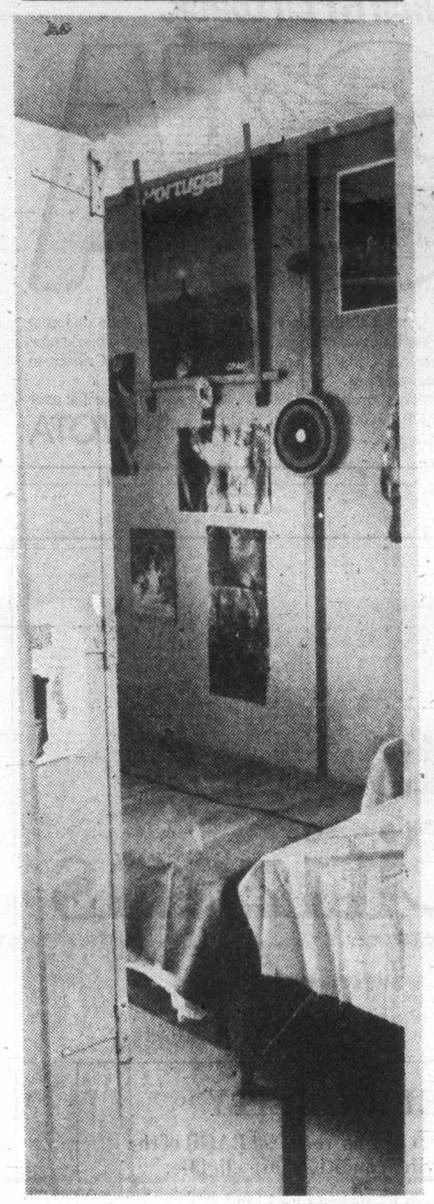

Kahl view softens

Federal government has rejected demands made in petition to move prison from William Head to Ocean Falls. Kahl, shown in bright and colorful visiting area, softened his position Monday after his first look at medium-security institution. Bennett, at right, tells Kahl, centre, and constituency - secretary Armand LaLiberte that visiting room is envy of other prisons, as also must be nine-hole golf course. On other hand, prisoners' seven-by-nine-foot rooms have no doors, only travel posters and usual pinups. For full story and more photos see page 18.

—Colonist photos by Alex Barta

Conflict tangle spreads

Leonard Bawtree (SC — Shusway) Monday added his name to the list of four members of the Legislature who may have violated the Constitution Act, which governs the conduct of MLAs.

Bawtree has appealed to Attorney-General Garde Gardom for a ruling on his case which involves the payment of $2,000 for work done on Crown range in the Shuswap and the receipt by Bawtree of government paid-for seed on the rangeland.

Gardom said outside the house that he had not yet had time to study Bawtree's full statement or its implications.

Recreation and Conservation Minister Sam Bawlf, Agriculture Minister James Hewitt and Social Credit backbencher George Kerster (Coquitlam) were accused last month of violating the Constitution Act by accepting the payment of travel and accommodation expenses for work on Municipal Affairs and Housing Minister Hugh Curtis's committee on housing in 1976.

Earlier this month Scott Wallace (PC—Oak Bay) told the house he had been informed that he also might stand in violation of the act because he had received payment of travel and accommodation expenses for work on a committee not formally approved by the Legislature nor the provincial cabinet.

A preliminary ruling on Wallace's case could be given by a supreme court judge in two or three weeks, said Kelowna lawyer Hugh Ladner, representing Wallace. The government has appointed Vancouver lawyer John Macalpine to look after the case for the Crown.

Gardom has informed the house that the court could not rule whether an MLA was eligible to sit. He said that acting on the best advice available only the Legislature could decide the eligibility of its members.

As a result the government has struck an all-party committee to investigate the charges against the two cabinet ministers and Kerster.

That committee has been termed a "kangaroo court" and a "whitewash" by opposition members, including Wallace.

Alex Macdonald (NDP — Vancouver East), William King (NDP — Revelstoke), Gordon Gibson (L — North Vancouver-Capilano) and Wallace have stated that they would not sit on the commit-

Page 2 — Conflict

Bawtree
. . . fears breach

Former Gandhi aides arrested

Colonist - Los Angeles Times Service

NEW DELHI — Three top aides of former Indian Prime Minister Indira Gandhi were arrested Monday on corruption charges.

According to a government statement, the three — and seven lesser-known figures also arrested - had "Acted in conspiracy to acquire vast resources including financial interests abroad by grossly abusing the offices held by the public servants."

The new government of Prime Minister Morarji Desai has initiated several investigations of Mrs. Gandhi's regime - including excesses of emergency rule and her son Sanjay's business dealings.

However, these charges represent the first indictment of close aides in her government.

Following a series of raids, the Criminal Bureau of Investigation Monday arrested under the Prevention of Corruption Act:

- P. C. Sethi, the minister for chemicals and fertilizers in Mrs. Gandhi's cabinet. Sethi is the only one of the 10 who was not in custody, awaiting arraignment today. He was released on bail on medical advice.
- Yashpal Kapoor, a member of parliament's upper house, former key member of Mrs. Gandhi's secretariat, central figure in the court case that let to the imposition of emergency rule in June, 1975.
- R. K. Dhawan, Mrs. Gandhi's private secretary, reported to be very close to Sanjay Gandhi, who, after his mother, probably was the second most powerful person in emergency-rule India.

Cannabis convictions up 21% in 1976

OTTAWA (CP) — Marijuana and hashish convictions in 1976 increased 21 per cent over 1975 while known users of the drugs rose three per cent, figures released Monday by the federal health department show.

Use and convictions for narcotics, hallucinogens and other illicit drugs dropped in the same time period, said the department's bureau of dangerous drugs, responsible for administering the Narcotics Control and Food Drug Act under which illicit drug use falls.

The bureau said 33,281 people were convicted of marijuana and hashish cannabis offences in 1976, 5,914 more than the previous year. The department also recored 29,640 new cannabis users in 1976, compared with 28,767 in 1975.

The department's files on known cannabis users, maintained since the 1930s, now hold more than 160,000 names.

Federal health officials stress that this information, gathered from police, the courts, government departments, pharmacies, hospitals and addiction research groups, is confidential and not released to law enforcement agencies.

It was occasionally given out to doctors, drug treatment centres or parole boards, since drug use sometimes violated parole regulations, health officials said.

However, those statistics were mainly used to indicate the extent of drug abuse, drug abuse trends, and to help the health department develop adequate programs to fight this abuse, they added.

A total of 1,658 new narcotic drug users were reported to the department in 1976, down from the 2,046 reported in 1975. There was a decrease in new known heroin users to 500 in 1976 from 887 in 1975. Almost all were in B.C.

Of the 30,529 people convicted for simple possession of cannabis, 1,259 were imprisoned. A bill that would have abolished such sentences by moving jurisdiction over cannabis to the less harsh Food and Drug Act died on the Commons order paper more than two years ago.

The maximum fine for first conviction for possession would have been $500, with a fine of up to $1,000 for subsequent offences.

Under the Narcotics Control Act, fines of up to $2,000 and imprisonment for up to seven years can be imposed for possession. At present, most first-time offenders receive a fine of between $200 and $300.

The stiff penalties date from the 1950s, when the Narcotics Control Act was drawn up as a deterrent to the opium and heroin trade. Marijuana, which wasn't in wide use then, was included almost as an afterthought.

The $4-million Royal Commission on the Non-Medical Use of Drugs, better known as the LeDain inquiry, estimated in 1972 that more than 1.5 million Canadians had smoked marijuana.

It recommended in its report on cannabis in 1972 that criminal penalties for cannabis possession be dropped but that selling and distribution of the drug remain illegal.

(U.S. President Jimmy Carter said recently he would support dropping criminal penalties for simple possession of cannabis.

Inside

'Scandal-fighter' goes to prison
—Names in News, 6

Sunburn Derby set for Sunday
—King Fisherman, 7

PQ plans to end language study
—Page 19

Rights code 'not applicable'
—Page 32

Background	5
Bridge	21
Classified	20-30
Comics	15
Crossword	24
Editorials	4
Entertainment	6
Family	17
Finance	10, 11
King Fisherman	7
Marine Calendar	6
Names in the News	6
Provincial Court	32
Sports	12-14, 16

Kissinger likes Panama pact

WASHINGTON (UPI) — President Carter sought support from former president Gerald Ford and former state secretary Henry Kissinger Monday for his new Panama Canal treaties. He got it from Kissinger.

Press Secretary Jody Powell said Carter telephoned Ford and talked "five to seven minutes, primarily on Panama." Powell said Carter did "not directly" ask for an endorsement but added, "I'm sure president Ford is aware that we certainly would appreciate support."

Kissinger told reporters: "It's my impression that they (negotiations) respect the reality that has brought four presidents from two different parties to believe the American national interest would be best served if a successful negotiation were respected . . .

"I want to make sure the United States has the possibility and the right to defend free and uninterrupted access to the canal. I believe unimpeded, neutral access through the canal is essential for American security and the United States should have the right to guarantee this.

"If that is assured," Kissinger said, "then I would support the treaty."

Louisiana Governor Edwin Edwards Monday called on all state legislatures to oppose the proposed treaty.

Acceptance of the treaty giving up rights held by the United States for 74 years in Panama would erode national prestige. Edwards said in an address to a joint session of the Louisiana legislature.

"You are being had as a nation," Edwards said. "It's one thing to provide amnesty for those who don't deserve it and another to provide citizenship for people smart enough to stay here for 10 years, but I think this is going too far."

He said there was nothing to stop a future Panamanian regime from demanding yet another treaty 10 years from now that would give the United States even less authority and cost millions of dollars more.

Kappler-Wenger
. . . helped by wife

Bizarre escape by Nazi

ROME (AP) — Convicted Nazi mass murderer Herbert Kappler, ill with cancer and wanting to go home to die, escaped from a military hospital Monday, apparently stuffed into a large suitcase and dragged out by his wife, officials reported.

A West German government spokesman said in Bonn that Kappler's wife later called authorities and said her husband was in West Germany, but his exact whereabouts were not known.

West German federal police said they were searching for the 70-year-old former Gestapo official at the request of Interpol, the international police agency.

About 40 persons demonstrated outside the Celio military hospital later Monday, scrawling on a hospital wall: "Kappler has escaped. Who are the accomplices?"

Kappler was serving a life sentence for ordering the killing of 335 Italian civilians, including 70 Jews, in German-occupied Rome in 1944. He had been in hospital for the last several months for treatment of his illness, reported to be stomach cancer, and now weighs only 105 pounds.

His appeal for release on humanitarian grounds was rejected by Italy's highest court last December after pressure from former resistance fighters and Jewish and leftist groups.

RCMP guarding Manitoba jails

WINNIPEG (UPI) — Prison administrators and RCMP officers took over policing of the province's jails Monday and said things were running smoothly after a surprise walkout late Sunday by 500 prison guards.

At a news conference Monday, Manitoba deputy corrections minister John Banmen said the department and the RCMP were having "very few" problems coping with the strike.

"We have two concerns," he said. "One is for the protection of the public and the other is for the care and custody of the inmates. At this moment I'm very pleased with both situations."

Six of the nine provincial jails were operating with management staff and RCMP. The main institutes affected by the strike are Headingley Jail, with about 350 prisoners, and the Manitoba Youth Centre, with 145 juvenile inmates. Some prisoners were transferred to other jails.

Wages are a key factor in the strike, said Dennis Stewart, union representative for the Headingley Jail employees.

He said the government had offered guards an increase of six per cent and a $240 bonus in a one-year contract. The workers want a $1000 bonus.

They are also asking for danger pay of $40 a month and qualification pay raised to $50 from the present $30 a month.

Stewart said basic salaries for workers at the jail are about $900 a month.

Headingley Jail superintendant John Jillingham said administrators would be releasing as many inmates as possible "who pose no threat to society."

Headingley holds prisoners serving less than two years, those on remand, and those being transferred to other institutions.

Banmen met Monday afternoon with government negotiators but refused to say when talks would be resumed with the guards.

"The situation is really not that critical," he said.

New co-ordinator reaches for stars

Wolfgang Richter has been appointed development and promotion co-ordinator for the film and television industry in B.C.

Richter's appointment, forecast in the Colonist Sunday, was announced Monday by Provincial Secretary Grace McCarthy.

A graduate of the University of Victoria, Richter has wide experience in media and sales and the promotion of films.

Mrs. McCarthy said the decision to hire a full-time-movie-making booster came after a careful study of the benefits to be derived.

She said the people of Lillooet and Qualicum had recently benefitted to the extent of $100,000 in Lillooet and almost $250,000 in Qualicum as films were produced on location at those places.

Richter will be paid about $20,000 a year.

NAMES in the NEWS

'Scandal-fighter' in prison

Former U.S. representative **Richard Tonry** swapped his grey business suit for drab fatigues Monday and joined former Attorney-General **John Mitchell** at a federal prison camp. Tonry, who won a House seat on the promise to fight the kind of corruption that led to the Watergate scandal, began a one-year term at the minimum security prison at Maxwell Air Force Base, Ala. for campaign law violations. Tonry arrived at the prison, which has no bars or security fences, in the front seat of a silver luxury car driven by his law partner, **Wayne Mumphrey.**

□

Prince Charles will pay an official visit to the U.S. Oct. 18-30.

□

Pope Paul VI, speaking sadly of his own death, told followers at Castel Gandolfo, Italy that he could see "the threshold of the beyond" approaching. The frail, 79-year-old pontiff said he would like "to make an appointment" with all those present to celebrate mass together again next year.

□

Bertram Ray, a New Zealand farmer, recently was blessed with a son after seven childless years. He was so delighted with the happy event that he has named the boy Hip-Hip-Hoo.

□

It took 20 years for wire mechanic **Al Eggen** to convince the municipal railway in San Francisco that only one cable was necessary to power the city's famous cable cars. Finally his idea was accepted and it has meant a yearly saving of $100,000, eliminating 1,100 feet of cable, 40 pulleys and about 57 yearly splices.

□

Else Wagner thought her boy-friend **Erich Rainert** was a coward so she challenged him to jump off the train they were travelling on from Innsbruck to Vienna. Erich did jump and when he was finally reunited with an admiring Else in Vienna, he told her: "I'm no coward, but I'm no fool either. Goodbye forever!"

Israel will issue a postage stamp honoring **Abraham Stern,** founder of the notorious Stern Gang credited with killing British and Swedish diplomats before Israeli independence.

□

John Gleason Jr., 62, former national commander of the American Legion and former board chairman of the Mercantile National Bank of Chicago, has been sentenced in Chicago to serve three years and a day in prison for misapplying $500,000 in bank funds. He was also ordered to serve three years on probation after his jail term.

Charles . . . to visit U.S.

□

A skin diver was attacked by as shark Sunday on the Marin County, Calif., coast and suffered a severed artery in his right leg before he managed to free himself. **Glenn Friedman,** 20, was reported in satisfactory condition.

□

An artificial leg belonging to **Greg Greenway,** a Houston man, was stolen while he went snorkling in the Guadalupe River, police say.

□

Emperor **Hirohito** led Japan Monday in observing the 32nd anniversary of the nation's surrender in the second World War, saying in Tokyo that he still felt an "ache in my breast" for victims of the fighting.

□

Donald Pello, 51, one of three recent heart transplant recipients at the Medical College of Virginia in Richmond has died, three weeks after he received a new heart.

□

Canadian-born actor **Walter Pidgeon,** 78, remained in intensive care Monday at Santa Monica, Calif., hospital where doctors said he was recovering well from surgery to remove a blood clot on his brain.

□

U.S. First Lady **Rosalynn Carter** was reported "just fine" in Washington after minor gynecological surgery.

Forest closure extended

B.C. Forest Products Ltd. has extended its Vancouver Island forest closure indefinitely because of hot, dry weather conditions.

"I'm afraid that all our logging divisions will be shut down until we get a good rain," a company spokesman said Monday.

The company had said Aug. 4 that the closure was until Aug. 15 but continuing dry conditions have caused the extension. The company said Monday that about 1,300 workers, including those involved in other companies doing contract logging, were on "furlough" in all the Island areas.

The spokesman added that the only company-sponsored camping areas open on the Renfrew division were those adjacent to public roads. He urged anybody using them to be extra careful.

Marine calendar

NAVY
Saskatchewan, Yukon, Qu'Appelle — en route San Diego, returning Aug. 26 at 10 a.m.
Endeavour — at sea, returning Aug. 19 at 9 a.m.

MARINE SCIENCES
Parizeau — Dupont Island.
Vector — Gold River.
Richardson — Kitimat Harbor.
Pandora II — Amundsen Gulf.

COAST GUARD
Camsell — Royal Geographic Islands area (near Cambridge Bay).
Douglas, Vancouver — in port.
Racer — Rivers Inlet patrol area.
Ready — Bamfield patrol area.
Rider — Sandheads patrol area.
Quadra — on Station Papa.

MERCHANT MARINE
Yon Eun — Esquimalt drydock.
World Hercules — Nanaimo.
Golden Prince — Ladysmith anchorage.
Beseggen — Duncan Bay.
Spray Cap — Utah Mines.
Belita, Villanbger — Alberni.

B.C. problem worsens

Anti-liquor campaign begins in September

Alcohol — the number one public health problem in Victoria — will be the target of an intensive public awareness program in September.

"The misuse of alcohol is reaching epidemic proportions in Canada and particularly in our province," George Stegan, director of the Drug and Alcohol Rehabilitation Society (DARS), says.

"It is undoubtedly the cause of more suffering than any other social illness. It wrecks homes, kills and maims people on our highways and dislocates industrial production. It's a massive problem."

During Alcohol Awareness week, Sept. 12 to 16, public meetings, seminars, conferences with industry and labor, films, and other methods will be used to bring the lesson home to Victorians.

The DARS campaign has the support of the B.C. Drug and Alcohol Commission and the provincial health ministry. Support is also being sought from Victoria' area municipalities, medical and legal professions, the clergy, labor and management.

Emphasis will be placed on the harm caused by excessive drinking and the detection of symptoms of the illness.

Island corps in top spots in contests

Two Vancouver Island Navy League corps have figured prominently in the competitions for the national corps of the year.

Navy League Cadet Corps Rear-Admiral Finch Noyes of Nanaimo triumphed in the competition for corps with fewer than 50 cadets enrolled, with NLCC Lethbridge in second place.

NLCC Admiral Rayner of Victoria, meanwhile, placed second in the race for corps with 50 or more cadets, which was won by NLCC J. R. K. Millen of Winnipeg.

Beirnes to help train tourism employees

Victoria Ald. Helen Beirnes has been appointed co-ordinator of a new provincial government-sponsored hospitality program offering courses to people in the tourist industry.

Mrs. Beirnes said Monday her duties would include setting up a series of courses that would help people in the tourist trade become more familiar with their role in the province's tourist industry.

The courses will focus on how to make tourists feel welcome and "how to make them want to come back for more," she said.

Mrs. Beirnes said her new duties wouldn't conflict with her role as alderman.

"If I didn't have a job I couldn't afford to be an alderman," she said.

Entertainment Guide

THE BUTCHART GARDENS — OPEN EVERY DAY OF THE YEAR. Now 9 a.m. to 11 p.m. Many pleasing features combine to add to your pleasure. Your regular admission covers them all: Smashing stage shows . . . Puppet Shows and Minstrels . . . Ross Fountains in their majestic "Ballet To The Stars" . . . romantic after-dark illumination . . . 6 different gardens: Fabulous Sunken, English Rose, Stately Italian, Quaint Japanese, Lake Garden and the Great Stage Show Garden . . . plus the Begonia Bower, Show Greenhouse, fascinating Seed and Gift Shop, and the Dolphin Fountains. Come early! See it all! It's the thrifty way to see the Gardens.

BUTCHART GARDENS RESTAURANT. Open every day, 11 a.m. to 7:30 p.m. (Sorry, no reservations.) Coffee Bar service always available.

BUTCHART GARDENS SMASHING STAGE ENTERTAINMENT. No extra charge. The best entertainment bargain in the Pacific Northwest.

MON. TO FRI. — 8:30 p.m. "JUST FOR FUN '77." Lively musical stage show. Rollicking songs, laughter, delightful costumes, featuring Maureen Fraser, Thea McAdam, James MacFarlane, Madeline Paul, Wayne Peters, Kathy Roberts, Christopher Ross, Woody Woodland, Kevin Woodward, and full stage orchestra. From 6 to 8 p.m. musical entertainers — "The Butchart Gardeners".

SATURDAYS. Magic Shows, 3:30 and 4:30 p.m. — "Zingari" Puppets 5:30 and 6:30 p.m. — "The Butchart Gardeners" 7 to 9 p.m. — Walt Disney Cartoons 9 p.m. Approximately.

SUNDAYS. 8:45 p.m. "SCOTTISH TATTOO". Thrill to the Pipes and Drums of the Canadian Scottish Regiment (Princess Mary's) as they march on our stage and parade through The Gardens. Bring lots of colour film — "Grace Tuckey" Puppets 3:30 and 4:30 p.m. — "Zingari" Puppets 5 and 6 p.m. — "The Butchart Gardeners" 6:30 to 8:30 p.m.

BUTCHART GARDENS. KNOWN THROUGHOUT THE WORLD FOR THEIR INCREDIBLE BEAUTY . . . EVER CHANGING, ALWAYS LOVELY! Skilled planning, constant replanting, dedicated gardeners pooling their knowledge and ideas, keep them that way week after week, season after season.

BUTCHART GARDENS — MOST GRACIOUS WAY TO ENTERTAIN YOUR FRIENDS. PLAN NOW!

STRATHCONA HOTEL — British Columbia's largest night-life centre. 919 Douglas St. 383-7137, PRESENTS . . .

THE OLD FORGE CABARET — For your dancing pleasure, 6 nights a week — Live music featuring "THE BROTHERS FORBES & FRIENDS." Reservations until 9:30 p.m. 383-7137.

THE CUCKOO'S NEST LOUNGE — Full kitchen facilities serving outstanding lunches and dinners. Featuring a unique 1952 MG-TD Roadster salad and soup car. Dinner reservations 383-7137. Discotheque every night 10 p.m. to 2 a.m. except Sunday. Enjoy the funky antique atmosphere.

THE STING LOUNGE — Buffet luncheon and salad bar weekdays. Prohibition Days atmosphere featuring Victoria's busiest discotheque 6 nights a week.

BIG BAD JOHN'S — Victoria's most famous lounge—Crazy Hillbilly atmosphere and Country and Western Music.

THE RED LION MOTOR INN, 3366 Douglas Street, Victoria, B.C., landmark of hospitality featuring:

THE TOWER LOUNGE — Live entertainment nightly; BILL ZAALBERG back by popular demand. Victoria's One-Man Band.

THE LION'S DEN DINING ROOM — Continental Buffet $6.50/person, 5 to 11 p.m. Closed Sun.

THE WINECELLAR — Victoria's only wine bar featuring buffet luncheon daily 12 noon to 2 p.m. $2.95/person. Open daily from 12 noon to 12 midnight. Poolside location. Closed Sunday.

THE CLUB — Dance up a storm with Nick and his friends nightly from 8:30 p.m.

Enjoy the Red Lion's other facilities — coffee shop, heated outdoor pool, sauna and swirlpool.

B.C. FOREST MUSEUM — Don't be fooled by the Museum name, it is a fascinating 40-acre display for all ages. See the logging camp, plank road display and old-time movie. Ride the real steam train and the pump car all you want. Adults $2, children 50c. 1 mile N. of Duncan, 40 N. of Victoria, right on th Isl. Hwy.

C'MON DOWN TONIGHT
Fun City
HWY. 17 AT VANALMAN
OPEN 'TIL DUSK
7-18

MOTHER'S THEATRE DISCO
384-0023 618 JOHNSON
DIRECT FROM HONG KONG
the provocative
MISS CHARITY MARTIN
AND HER ACROBATICS
Also Starring the Lovely
"LADI"
Funniest Stripper in Show Biz.
Watch her Gorilla Act
CONTINUOUS SHOWS FROM 10 p.m.
NO COVER BEFORE 9:30 —
$2 COVER AFTER 9:30
THE ONLY DISCO WITH LIVE EROTIC SHOWS
OPEN MON. to SAT., 8:30 to 2:00
8-15

Working Their Way Thru College
No Job Is Too Big, Too Hard, Or Too Wild!
A NEW LOOK AT AN OLD EVIL
PLUS
WHITE SLAVERY
Swinging Coeds
JUDY MARLOWE MANDY CHANDLER BIANCA HERP SUSAN JUSTICE
Warning: completely concerned with sex. (B.C. Dir.)
Last 2 Days
AN EROTIC VIEW OF THE DARK SIDE OF THE CITY.
fox cinema
COMPLETE SHOWS at 7:00 and 8:25

HARPO'S DISCO
ELMO WHIGGETT BAND
JAZZ MEETS DISCO
FREE
COME EARLY!
TUES.-THURS.
8-11 p.m.
DISCO TILL 2 AM
15 BASTION SQ.
8-15

(OBI-WAN) HAS THE "FORCE" NOW, SO DO YOU!
STAR WARS
Children and G.A. $1.00
HARRISON FORD and MARK HAMILL
odeon 2
780 YATES STREET 383-0513
Odeon 2 Doors Open: 1:30
SHOWTIMES: 1:45, 4:00, 6:35, 9:00
TOWNE
382-5022 DOUGLAS AT HUMBOLDT
Towne Doors Open: 1:45
SHOWTIMES: 2:00, 4:15, 7:00, 9:20

TONIGHT ON STAGE 8:30 P.M.
— FINAL WEEK —
Music and Songs from the '20s,
NOEL COWARD REVUE
Family Entertainment
NEWCOMBE AUDITORIUM, PROVINCIAL MUSEUM
Tickets at the Door $3.50 and $2.50
For further information, 382-2632
Four Seasons Musical Theatre

A different kind of love story.
Children and G.A. $1.00 GENERAL
THE LAST REMAKE OF BEAU GESTE
"Last Beau Geste Is The Funniest"
— Vincent Canby, N.Y. Times.
odeon 1
780 YATES STREET 383-0513
MATINEES FRI., SAT., SUN., 1:45, 3:20, 5:10
EVENINGS 7:15, 9:10

"THE INCREDIBLE"
"SWEENEY TODD"
London Recording Artist
APPEARING MON.-SAT., 7 p.m.-2 a.m.
at the Bacchanalia CABARET
905 ESQUIMALT RD. NO COVER CHARGE

Smokey and the Bandit
MATURE
with BURT REYNOLDS SALLY FIELDS and JACKIE GLEASON as (SHERIFF BUFORD T. JUSTICE)
haida
808 YATES STREET 382-4278
Matinees: FRI., SAT., SUN., 1:40, 3:30, 5:20
EVENINGS: 7:00, 9:00

BARBECUE SPARERIBS and ALASKA KING CRAB LEGS
Monday, Tuesday and Wednesday Only
Served with drawn butter.
Fabulous Salad Bar
Baked Potatoes
Fresh Vegetable
Chocolate mousse
7.95 Per Person
Felice's DINING LOUNGE
watch the inner harbour over lunch, over dinner
Gourmet meals elegantly served in luxury surroundings
LUNCH: MON.-FRI., 11:30-2:30
DINNER: DAILY, 5:30-11:30 P.M.
1218 Wharf, Hartwig Court — enter parking lot past wharf at bottom of YATES Street.
Reservations Please: 385-4497
7-11

The sailor who fell from grace with the sea
Mature: warning, nude and suggestive scenes — B.C. Director.
COUNTING HOUSE 1
BROAD AT BROUGHTON 383-3434
NIGHTLY 7:00 and 9:15
ENDS THURS.

The Other Side of Midnight
THE ROMANCE OF PASSION AND POWER
Warning: Occasional sex scenes — B.C. Director
RESTRICTED
ENDS THURS.
COUNTING HOUSE 2
BROAD AT BROUGHTON 383-3434
ONE COMPLETE SHOW 8:00 p.m.

FINAL WEEK
ALLEN HOUGHTON PRESENTS' HIT MUSICAL
JACQUES BREL
IS ALIVE AND WELL AND LIVING IN PARIS
EMPRESS HOTEL—JULY TO AUGUST 21
Tues., Wed., Thurs., Sun. 8:30 — Fri., Sat. 6:00 & 9:30
$7.00, $5.50 (Stu. & Sr. Cits.)
BOX OFFICE — EMPRESS LOBBY or 383-6226
In co-operation with Kaleidoscope Theatre
8-9

BE WISE!!!
SUPERB CHAR-BROILED SIRLOIN STEAKS
starting at ONLY 2.85
"Fast friendly service"
HOTEL DOUGLAS
1450 DOUGLAS ST.
A Full Facility Hotel
free parking for customers, adjacent to Centennial Square
7-30

FUN LAUGHS MUSIC FUN
25th EDITION
JERRY GOSLEY'S SUMMER SMILE SHOW
NOW PLAYING
8:00 P.M.
$6.50, $5.50, $4.50
SENIOR CITIZEN, YOUTH DISCOUNT
McPHERSON PLAYHOUSE

French Buffet
August 15 to 20
Monday through Saturday
French Onion Soup, Coq au Vin, Glaces a Blanc, Pot Chateau, Braised Green Beans, Full Salad Bar, Crepes Pictte Cardinal
All for only $6.50
Reservations please. 385-3366
RED LION MOTOR INN
3366 Douglas Street, Victoria, B.C.

DANCE TO SPARKLING APPLE AND BERRYCUP
THURS. AUG. 18
8:00-12 MIDNIGHT
AT THE Oak Bay Recreation Centre

Co-Starring BARBRA BACH CURT JURGENS
ROGER MOORE JAMES BOND 007 "THE SPY WHO LOVED ME"
CORONET 626 Yates 383-6494
NIGHTLY 6:50 & 9:10 MATURE.
FAMOUS PLAYERS THEATRES
THE WOMAN THE ACTRESS THE FIRE THE LEGEND
GLENDA JACKSON as "THE INCREDIBLE" SARAH
OAK BAY 2564 Oak Bay Avenue 598 2213
NIGHTLY 7:00 & 9:00 MATURE.

IT'S A BRAND NEW LOVE-BUG!
MID-WEEK MATINEE WEDNESDAY!
NIGHTLY — 7:00 & 9:00
Children — $1.25 GENERAL
ROYAL 805 Broughton 383 6791
WALT DISNEY PRODUCTIONS' HERBIE GOES TO MONTE CARLO
PETER FONDA SUSAN SAINT JAMES IN . . . OUTLAW Blues
—PLUS—
JIM KELLY IN "HOT POTATO"
GATES 8:30 SHOW 9:00
Admission: $3.50
TILLICUM DRIVE-IN Burnside at Tillicum 382 7531
MATURE — Warning: Occasional Violence.
— R., W. McDonald, B.C. Director.
© 1977 WARNER BROS. INC.

ONE YEAR OLDER AND WILDER!
NIGHTLY AT - 7:10 and 9:15
GENERAL
CAPITOL 805 Yates 384 6291
THE BADLEYS BEARS ALL NEW
BREAKING TRADITION

UVic, province involved

Natives take skills to classrooms

By PAUL DE GROOT
Colonist Reporter

Youngsters in several Vancouver Island schools are getting history, geography, science, and art lessons through the eyes of the original Islanders — the native Indians — in a project sponsored by the University of Victoria and the education ministry.

The program puts specially-trained native Indians who still speak their original language into elementary school classrooms, where a lesson in the Indian language becomes a lesson in the way the Indians lived.

The current program is going in several different directions. But it all started about three years ago, when native Indians who were concerned about the disappearance of their languages approached the UVic linguistics department.

A native Indian language diploma program, consisting of courses taught by the linguistics and the education faculties at the university, was subsequently established.

The program teaches native Indians to understand the basic structure of their own language — how to write it, how it is organized grammatically — and how to prepare lesson materials to teach others their language.

Among the languages that have been represented in the program so far are Halkomelm (the main language of the east coast of Vancouver Island between Nanoose Bay and the Malahat, including the Cowichan dialect), Kwakiutl, Nitinat, Carrier, Nootka, and Saanich.

It has not been that easy to find people who can get the most out of the program, says Dr. Tom Hukari, one of the program's instructors.

"The people most likely to come to university are teenagers, most of whom no longer speak the native language. The older people, the grandparents particularly, are the most likely to know the language, but are most inconvenienced by having to come to the university."

For its 21 graduates so far, however, the program has been quite successful.

Some of the students have decided, after completing the one-year diploma course, that they want to know more linguistics, and have begun working for bachelor's degrees in linguistics at the university.

One graduate has received several grants to continue research into Indian languages on their own, while others work for government agencies.

Where the program's graduates have taken their skills into the schools, they have been successful in reaching the students, Indian and non-Indian alike.

The most successful penetration into the schools has been in Nanaimo, where Ellen White, a Nanaimo Indian, teaches short language courses to the students.

But they are more than language courses. In learning a basic vocabulary the pupils learn to identify local trees by their Indian names. They also learn how the Indians used them.

They learn the Indian names for local geographical features, they hear Indian songs and legends.

"They are taught language, but it is tied in with regional geography, natural history, how to survive in the woods, and so on," Hukari said.

At the end of the school year this year, students in two Nanaimo schools showed their parents what they had learned in the classes. Their displays ranged from collections of object with their Indian names to skits done in the Halkomelem languge, and were well received by the parents, Hukari reports.

To give such programs greater support, university staff worked with native Indians, a geographer, an educator and an illustrator this spring to develop teaching materials for the education ministry.

Educational aids sure to prove popular in the classroom are comic books produced to teach both the Indian language and an Indian legend.

Standard alphabet cards are now being produced for native languages, and language cards — small cards containing the photograph of an object, its name printed in both English and the Indian tongue, with a strip of magnetic tape which can be run through a tape machine to give the Indian pronunciation — are a simple, but comprehensive audio-visual aid which can be used by the regular classroom teacher.

"We can't keep the language going." Hukari said." That will be up to the people on the reservations."

Regardless of what happens in the schools, the university's interest in and experience with native languages will ensure that they could be the forerunners of more complete studies of the Indian languages.

EATON'S

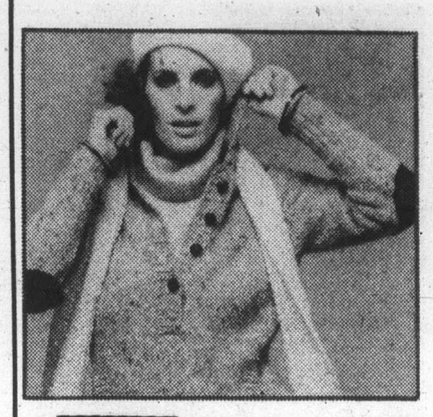

CLOSE UP!

THESE MAY BE UNDER-COVER FASHIONS BUT THEY'RE BARE ESSENTIALS WHEN IT COMES TO LOOKING YOUR BEST

Wonderbra style 1135, bra converts from conventional style to halter. Scalloped with a touch of stretchy lace. White or skintone. A.B.C. 34-36. 8.00

Top This style 1168, by Warner's. Seam-free. Strapless. Comfort all round. And delicately trimmed with lace. White or beige. A 32-36, B and C 34-38. 11.00

Natur-elle bodysuit, style 7957, by Daisy Fresh. Pours on like a second skin. Tawny color. B and C 34-36. 12.00

Wonderbra style 1292, fibrefilled lined moulded doubleknit bra. Stretch straps. White or skintone. A.B.C. 34-36. 9.50

Jantzen seam-free bra, style 789, a great body fashion for T-shirts. Fully padded for the smaller figure. Polyester moulded cups. Stretch straps. White or mocha. A and B 32-36. 10.00

Wonderbra bra slip, style 752, with dainty trimmed camisole bra attached. Skintone only. Sizes 34-36. 15.00

Body Fashions, dept. 609, Floor of Fashion

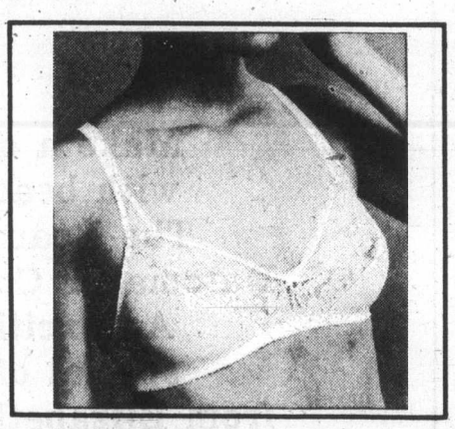
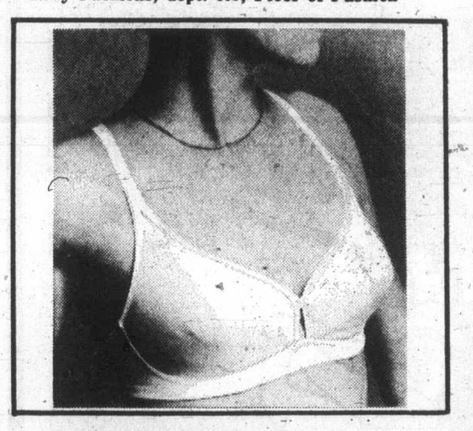

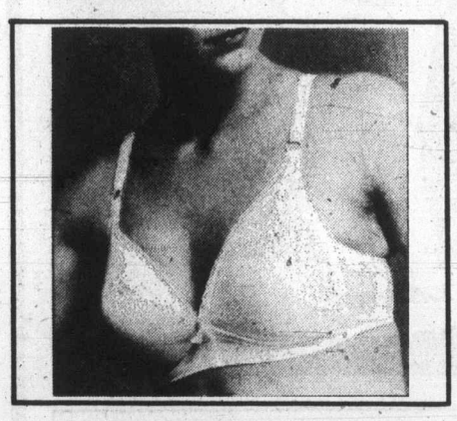

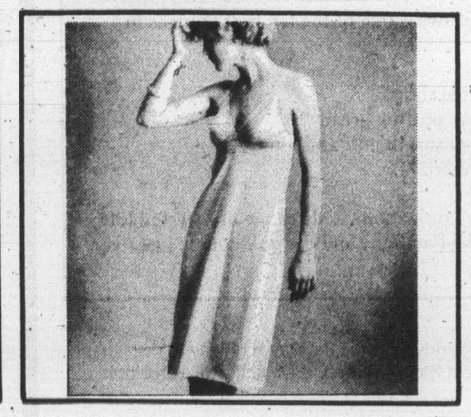

"Looking Good" Demonstration

Lynda Dickie and Mary Lou Gazeley offer daily their popular "Looking Good" presentation . . . now in Eaton's Accessory Department, Main Floor. They show how to make the fashion most of your clothes in these 15-minute presentations.

Daily at: 11:15 a.m. 12:15 p.m. 1:15 p.m. 2:15 p.m.

Store Information 382-7141. Store Hours: Daily 9:30 a.m. to 5:30 p.m.
Thurs. and Fri. Shop 9:30 a.m. to 9:00 p.m.

while you're away . . . have YOUR FLOORS RESANDED

Professional refinishing will restore your wood floors to their original good looks — and minimize upkeep work too!

PHONE 384-0343 FOR A FREE ESTIMATE

M & M FLOORS LTD.
532 William St.
384-0343 386-3078 652-4308
8-9

Get back to school specials for timely savings on school needs. Now at one low price. Personal shopping only.

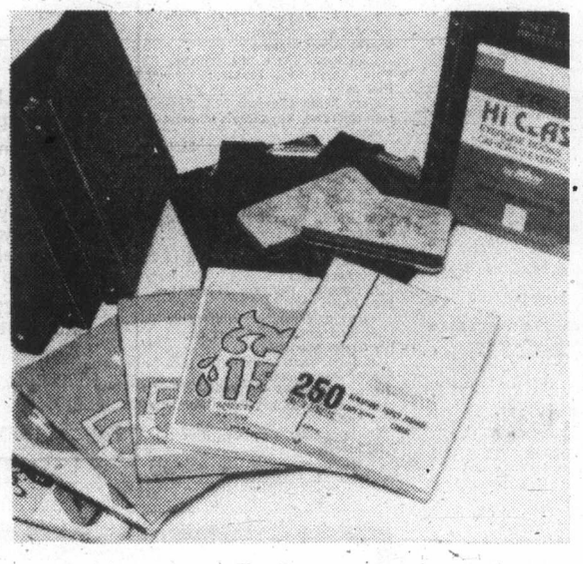

Ball point pen. LS400	3 for 1.49
1" 3-ring binder. With double boosters.	1.49
Fold-over clip board. Vinyl covered with inside pocket.	1.49
10-Pce. mathematical set With lock bow compass. In metal box.	1.49
Clear vinyl sheet protectors Package of 12.	pkg. 1.49
Loose leaf refills For standard 3-ring binder. In narrow or wide ruling, or plain	2 pkg. 1.49
Duo-Tang essay covers 5 per package.	2 pkg. for 1.49
Tabbed exercise books Wide or narrow ruling. 4 books per package.	2 pkg. for 1.49
Jr. exercise books Three 72-page books per package.	2 pkg. for 1.49
White bond typing paper 150 sheets per package.	2 pkg. for 1.49
Canary yellow copy paper 250 sheets per package.	2 pkg. for 1.49
Paper-Mate "98" ball point pens.	2 for 1.49
H.B. Pencils Eraser tipped, 10 pencils per package.	2 pkgs. for 1.49
Canadiana colored pencils 12 assorted colors per package.	1.49
Colorful pencil pouches Zipper closing with outside pockets and carrying handle	2 for 1.49
Letter pads 8"x10" vellum	4 for 1.49
Blue lined envelopes 70 per package	2 pkg. for 1.49
Bridge size playing cards Plastic coated	2 decks for 1.49
Photo albums. Padded covers 6 adhesive pages	1.49
Scotch brand magic tape ½"x600" per dispenser	3 for 1.49
Scotch brand cellulose tape ½"x1010" per dispenser	4 for 1.49

Stationery, Office Supplies, Dept. 208, Lower Main Floor

Store Hours Daily 9:30 a.m. to 5:30 p.m.
Thurs. and Fri. Shop 9:30 a.m. to 9:00 p.m.

EATON'S

Good Weekends
Bob Robertson • Noon til 6p.m.
CFAX 1070

The Daily Colonist.
Section Two Tuesday, August 16, 1977 Page 9

BUY YOUR 1978 FIESTA RIGHT NOW!
PETER POLLEN FORD SALES

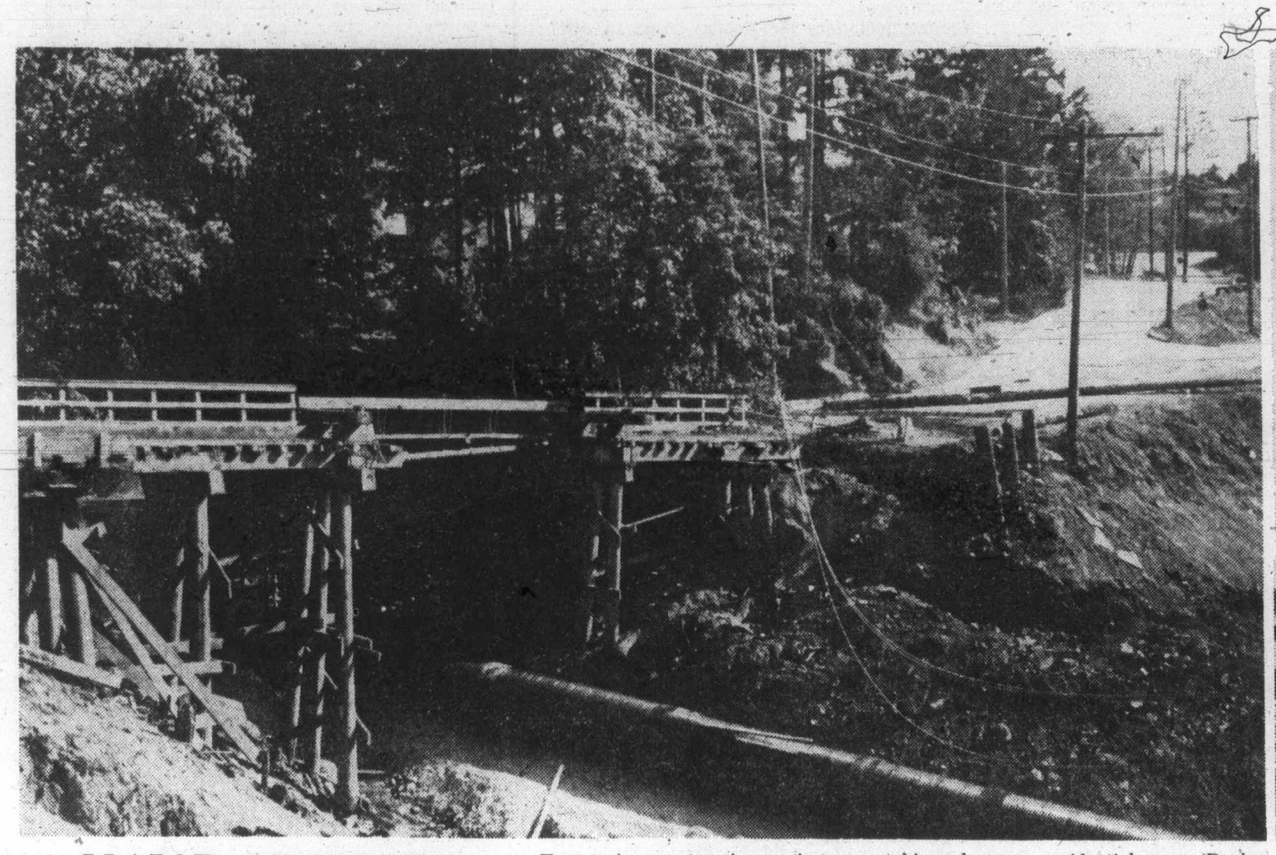

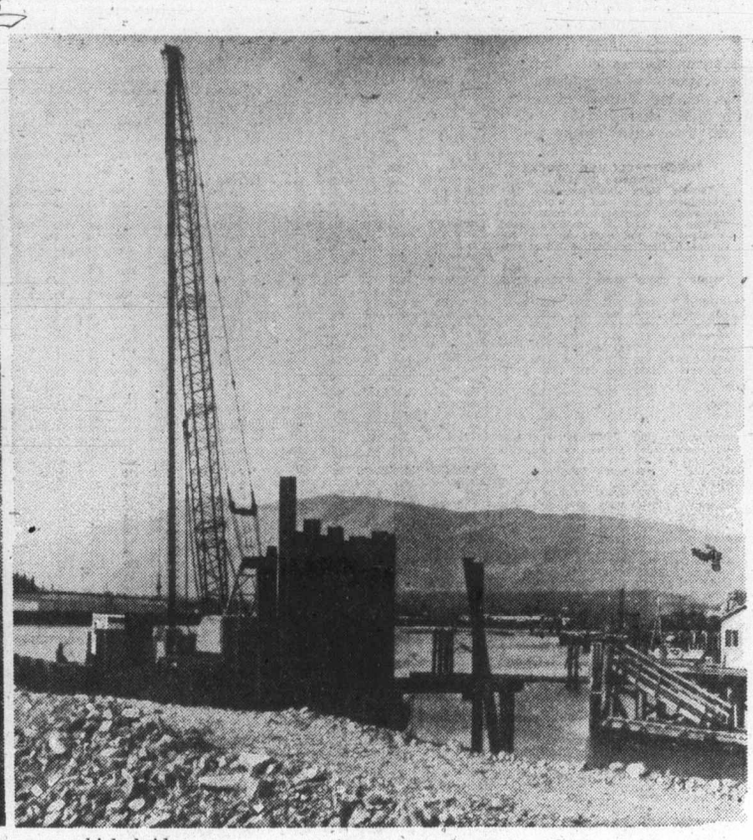

MAJOR PROJECTS IN PORT ALBERNI

Two major construction projects are taking place in Port Alberni this summer in the way of local improvement. The first is replacement of old narrow railway bridge on Third Avenue, which connected downtown district with Cameron Heights residential area. Ravine over which bridge previously passed will be completely filled in. Second is replacement of public wharf at foot of Argyle Street, which is being undertaken in conjunction with a complete facelifting of commercial fishing area. When completed, it will provide not only a new wharf, but something over an acre of new property which will be developed into a public park and tourist attraction.

Nanaimo

Kilner quits position

Joe Kilner has resigned as the Nanaimo school board's representative on the Mid-Island Pubic Employers Association.

School board chairman Margaret Strongitharm announced Kilner's decision in Nanaimo during the weekend.

She added that Trustee Charles Iriving has accepted the responsibility of acting as the board's representative on MIPEA for the balance of Kilner's term.

"Under the circumstances, I have the immediate responsibility to appoint a representative to MIPEA for the balance of the term expiring in December, 1977."

She expressed appreciation to Kilner on behalf of the board and herself for his "hard work and dedication."

Kilner has been the board's representative on MPIEA asd also MIPEA chairman since the gruop was formed in mid-1975.

MIPEA bargains jointly for the city of Nanaimo, Ladysmith, Malaspina College and Nanaimo Regional District.

Kilner was censured by the school board earlier last week for releasing details of contract talks with the Canadian Union of Public Employees.

At that time a suggestion came from one trustee that Kilner be replaced as the board's representative on MIPEA.

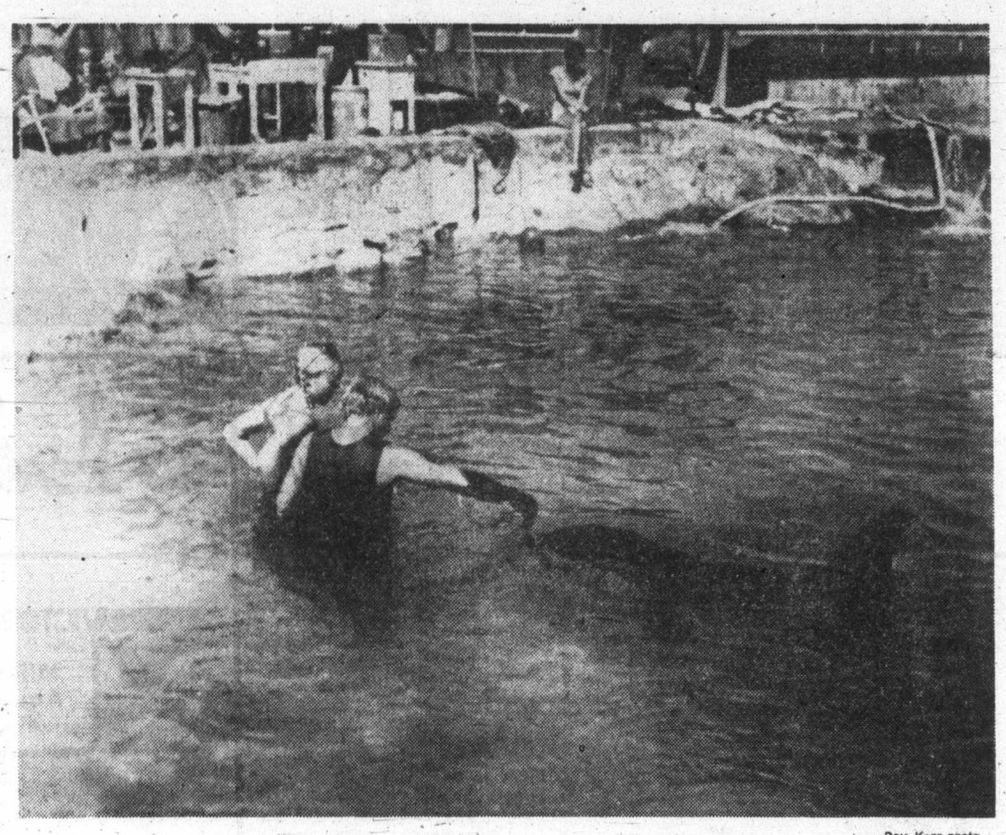

—Ray Kerr photo

Matthews and wife were busy during Miracle's Monday-noon feeding

Little whale frolics

Miracle beginning to feel in mood for some bumping

There are different ways of determing whether an injured and ailing baby killer whale is on the road to recovery.

The safest and least spectacular method is to read the results of blood tests.

A somewhat-painful but satisfying alternative, is to let yourself get bounced around the pool by the whale.

"You soon find it's not like playing with the family cat," said Sealand of the Pacific manager Angus Matthews, one of those knocked over Monday by the little (800 pounds-plus) waif they call Miracle.

Matthews was delighted to take his lumps. It was an indication Miracle was in a playful mood and feeling better.

And there was another sign of hope Monday for the infant, only a few days ago given little chance of recovery from a bullet wound and infection she suffered.

The latest blood tests showed the infection still present, Matthews said, but that the production of white blood cells had declined.

In non-medical terms, this meant Miracle's body was reading the message of improvement and was "turning off the tap" producing the white blood cells.

"There is no decline in the white blood cells now, but we expegt to see a drop by tomorrow," Matthews said "We have to see that before we can say the body is healthy."

The game little whale has been winning public sympathy and concern on a massive scale since she was found last week in Menzies Bay and was transferred to the Oak bay Beach Hotel saltwater pool under the care of Sealand.

Someone had shot and wounded her. And infection had set in. Then, as she appeared to be surmounting the odds against her, people took to calling her Miracle.

The name stuck.

By this weekend she was getting the kind of attention usually reserved for a queen.

People began sending the first of her get-well cards.

Paul Horn, flautist of international fame, serenaded her from poolside and she seemed to like his style.

They bestowed gifts on her — like freshly caught salmon from local folks and tourists.

And, best of all, Bill Davis came from Campbell River to have lunch with her.

Davis is the maintenance employee who discovered her and nursed her along on a diet of herring for about 10 days before she was moved to Oak Bay.

Davis hopped into the pool Sunday in wetsuit and T-shirt bearing her name, and dined on coho salmon with her.

There appeared to be a spark of recognition for her human benefactor.

"I think she knew me," Davis said Monday from his home. "The second time around the pool she let me brush the full length of her. She'll let almost anybody feed her, but not stroke her like that. With others she'll just take the herring and make her rounds."

But by Monday, Miracle was ready for some fun — and she was the one doing the stroking.

She knocked Matthews over, bumped his wife in the stomach and gave whale feeder Tony Harris more than he had bargained for.

It was all a matter of Miracle frolicking and not really being aware of her own strength and weight.

When Harris got in the water to give her a dose of vitamins Miracle, according to Matthews, came across the pool and knocked him over.

"By the afternoon she was swimming up on her side and almost rolled over," he said. "She was obviously in a playful mood."

More news of Island on Page 8

Where are steelhead gripers?

Response to a questionnaire mailed to half of Vancouver Island's steelhead anglers by the Nanaimo office of the B.C. Fish and Wildlife Branch has not been encouraging according to fisheries biologist Bob Hooton. Hooton says less than a third of the forms have been returned.

He notes it's frustrating for the branch to be criticized for being insensitive to public desires, yet not to receive feedback when the opportunity arises for anglers to take part in decisions affecting their sport.

The questionnaire is designed to, among other things, provide information on the need for major fish-stocking programs.

Wildcat walkout

Harmac, union fail to come to agreement

The wildcat walkout that closed the MacMillan Bloedel pulp mill and two sawmills at Harmac last Thursday threatens to last indefinitely after failure Monday of the company and union to come to terms.

A major stumbling block is the question of punitive action.

At a brief meeting Monday afternoon the company refused to yield to the demand that there be no action taken against Local 8 of the Pulp, Paper and Woodworkers of Canada or its members for the work stoppage.

Wayne Wells, vice-president of the local, said 600 to 700 members packed a meeting hall in the morning and gave almost-unanimous approval to three recommendations aimed at ending the dispute.

In addition to an agreement against punishment, the union wanted the company to reopen "bull sessions" — talks dealing with local issues that are held separate from overall union-industry contract negotiations. The other recommendation was for the company to create a new job category for the chipper knife grinderman at the planermill.

The walkout was related to the grinderman issue, although the union maintains it was only one of a number of trouble spots in what it calls six months of company harassment.

The company has agreed to pay $7.43 an hour for the knife-grinding job, but the union says the rate should be $7.78. The union argues that the compnay has wanted a planerman and mechanic to do the job at sub-standard rates.

"The balls' back in their court," Wells said after Monday's meeting with the company.

There was some confusion afterward. Wells said the company rejected all three recommendations. Personnel manager Brian Smith said the only point of disagreement concerned the question of recrimination.

Smith read from a transcript of the meeting to make his point that the company had agreed to reopen local talks and establish a grinderman position in the planermill.

However, there appears to be a difference in the way the union and company view the position.

The union feels it will be some time before the operation is in full swing again, since the pulp mill was already scheduled for a shutdown from Aug. 21 until after Labor Day to allow maintenance work.

In addition, the union said it had heard reports that a low water level in the Nanaimo River — brought on by the long dry spell — might have closed the operation by this weekend.

But Smith said company engineers have pointed out that there should be no water problems this year — as long as the fall and winter bring a normal rainfall.

There are some 1,300 employees involved in the dispute.

Dogs introduced in hiker search

CAMPBELL RIVER — The search for Duane Bressler of Wichita, Kansas, resumed Monday with RCMP bringing tracking dogs into Strathcona Park where the 20-year-old hiker was last seen.

Bressler disappeared July 26 while hiking with four companions at the 5,300-foot level of Flower Ridge.

A team of about 30 members of the Comox Valley search and rescue operation, planning an excursion into the area at the end of the week, will also help in the search.

Team members and members of the parks branch began combing the area early Friday.

On Friday, RCMP using an aerial infra-red camera photographed part of the area but failed to find a trace of Bressler.

Police have already found two fishing poles belonging to the man.

A police spokesman said there was still hope Bressler would be found alive. He is said to be an experienced outdoorsman, and was carrying extra clothing, six pounds of macaroni and a few chocolate bars in his pack.

Nanaimo would help in warehouse crisis

NANAIMO (CP)—The port of Nanaimo may benefit from the fire which destroyed the Ogden Point shipping warehouse at Victoria last week.

Port manager Lloyd Bingham said Monday he had contacted Rayonier Canada Ltd., to see if it wished to ship its products through Nanaimo until the Victoria facilities were rebuilt.

Rayonier is the biggest shipper out of Victoria.

"We have told Rayonier we are prepared to help out in any way we can, particularly with the storage of pulp," Bingham said.

He said the Nanaimo terminal was almost at capacity because of its major customer, MacMillan Bloedel Ltd., but extra space could probably be found if necessary.

Nanaimo was a logical alternative for companies that ship out of Victoria, Bingham said, adding that the companies "would want to keep their business on the Island rather than take it to the Lower Mainland."

Rugby, handball bounce water skiing, diving

ST. JOHN'S, Nfld. (CP) — Diving and water skiing will be dropped from the 1981 Canada Summer Games and will be replaced by rugby and women's team handball.

Earl Dawson, secretary of the Games, said Monday the decision was made by a committee set up to decide which sports should be included in the Games.

"We have not been introducing new sports, so the committee suggested that we introduce two new ones in each Games," Dawson said, explaining that since the Winter Games began in Quebec City in 1967 and the Summer Games in Halifax in 1969 only 35 sports have been represented.

Water skiing officials have already protested and diving authorities are expected to react the same way. But Dawson said the decision will not be reconsidered.

As for the 1979 Winter Games in Brandon, Dawson said the same 16 sports will be included except that basketball will be for women instead of men.

"What we've been trying to do is bring the level of women's participation near that of the men and we've slowly been doing that since 1967."

Although there are few women team handball players in Canada, Dawson said the "team handball association feels it has a lot of young ladies interested and by 1981 they feel there could be a tremendous competition with all provinces and territories participating."

He added that some sports are untouchable. For example, there was some talk of dropping hockey from the 1975 Winter Games in Lethbridge, but "Canadians said no way, hockey has got to be in the Games."

"It would be very much like saying that at the Summer Games we've got to drop track and field because it's very well developed."

Along with rugby and team handball, sports at the next Summer Games will be archery, baseball, softball, canoeing, cycling, field hockey, lacrosse, sailing, shooting, soccer, softball, swimming, tennis, track and field and water polo.

Dawson said he had been asked why the Games simply do not add more sports. His reply was that it's already difficult to conduct 16 sports and the cost is also a consideration.

"There are 55 sports that would like to participate in summer and winter games. So for 1981 we started from scratch and put all the sports down and said, 'Well, this one must be in for various reasons — it's undergoing development and it's something Canadians demand.' It becomes a matter of weighing all the points and suddenly you have 16. You look over your list and you know two have gone but the two are not kicked out, as the water skiing people said. Someone had to go — it's as simple as that."

As for the future of the Games generally, Dawson said one conclusion he expects to be reached by a committee set up to consider the matter is that they are "the best thing we have for our young people to go on into international competition."

"It's probably the one thing in which federal and provincial governments work together to achieve what we have here in St. John's without any hassle or fights."

In the opinion of one expert, the answer is that the Games are having a positive effect although the pace of improvement may not be dramatic.

Geoff Gowan, technical director of the Coaching Association of Canada, was asked whether the 1977 Games have a generally higher calibre of athlete.

"From the sports I have looked at this week I would be optimistic," Gowan said. "I've seen a slight increase in sophistication of approach. . . . In track and field, for example, there is greater sophistication in the track events than in the field events."

There is a disparity between the four strong teams at the Summer Games — Ontario, British Columbia, Quebec and Alberta — and the other eight and one question is whether this is discouraging for such teams as Prince Edward Island, Manitoba, New Brunswick, Newfoundland, Nova Scotia, Saskatchewan, the Yukon and Northwest Territories.

—Colonist photo by Ian McKain

Ivan Thompson (18) beats Greg Thomas for shorthanded goal as Harry Powless follows up

Shamrocks break out to bounce Adanacs

By REG REYNOLDS

Coquitlam Adanacs weren't ready for the scorching reception Victoria Shamrocks prepared for them Monday.

The Shamrocks burned the Adanacs for 11 goals in the first period and went on to Western Lacrosse Association wrap up the best-of-seven semi-final in five games with a 22-11 triumph before a crowd of about 2000 at Memorial Arena.

Norm Baker led the first-period blitz with three goals and three assists and he added two goals in the third period for an eight-point night.

Shamrocks will meet the winner of the Vancouver Burrard-New Westminster Salmonbellies semi-final which continues tonight in Vancouver with Burrards holding a 3-1 edge.

Coquitlam displayed some hard-hitting checking early in the first period but the Shamrocks played one of their best periods of the season and riddled the Adanac defence with picture passes and accurate shooting.

The Shamrocks were almost flawless in the first period, beating Adanac goaltenders Greg Thomas and John Lewis on half of 22 shots.

Baker opened the scoring and Frank Neilson counted for Coquitlam a few seconds later to make it 1-1 but then Victoria took control, scoring seven goals in six minutes and four seconds.

Baker scored on the powerplay to make it 3-1 and shorthanded to make it 6-1 and Joe McCrea, who scored three times in the period, scored shorthanded to make it 7-1.

Ivan Thompson, who was the Shamrocks big gun in the series scoring 15 goals and 14 assists, finished off the first period with a powerplay tally.

Coquitlam came out sharper in the second period and scored three goals in less than three minutes to make it 11-5, but Ron MacNeil, who was the victim of brutal checking all evening, scored goals 43 seconds apart to kill the Adanacs hopes.

The game was hard-hitting with a surplus of chippy play and tough stickwork near the goal area. The usually even-tempered MacNeil lost his cool on several occasions and wound up with 26 minutes in the penalty box, two fighting majors, a 10-minute misconduct and three minors.

But when he got the floor time he was effective, scoring three goals and assisting once and Thompson, who was another target of the Adanacs checkers, contributed two goals and three assists.

Each team had 50 minutes in penalties but the Shamrocks scored six powerplay goals and three shorthanded goals while Coquitlam only one of each.

Every Shamrock but Dave Lowden figured in the scoring and Ranjit Dillon, Dan and Terry Sanderson contributed a goal and five assists each. Junior "A" recruits Doug Angrove and Steve Buckley had a goal and three assists each and Chris Hall and Pete Rushton scored once each.

Dave Durante, Neilson and Randy Bryan scored twice each for Coquitlam with singles coming from Moe Jodoin, Ray Durante, Rhys Parsons, Randy Delmonico and Harry Powless.

Larry Smeltzer played the first period in goal for Victoria. George Grover started the second period and stayed in until he was injured at 7:37 of the third period.

A hard drive by Nick Delmonico hit Grover between his face mask and throat protector. The Shamrock trainer said Grover suffered a badly swollen throat and was to be taken to hospital for examination following the game.

Charn Dhillon (ankle injury), Mike Beaulac (broken knuckle) and Ken King didn't dress for Shamrocks.

★ ★ ★

COQUITLAM	Pen.	G	A
Art Talson	2	0	2
Mark Valastin	4	0	0
Moe Jodoin	2	1	1
Kevin Parsons	2	0	1
Rick Ornar	0	0	0
Ray Durante	9	1	0
Dave Durante	0	2	2
Rhys Parsons	6	1	2
John Allen	4	0	0
Randy Delmonico	0	1	1
Harry Powless	0	1	0
Frank Nielson	4	2	0
Paul Joseph	0	0	1
Randy Bryan	0	2	1
Nick Delmonico	2	0	0
Mike Mitzel	15	0	0
Greg Thomas	0	0	0
John Lewis	0	0	0
VICTORIA	Pen.	G	A
Gerry Cadwallader	0	0	1
Pete Rushton	0	1	0
Norm Baker	0	5	3
Ranjit Dhillon	0	1	5
Larry Bell	4	0	2
Danny Green	0	1	5
Bill Marechek	0	2	0
Dave Lowden	0	0	0
Steve Buckley	0	1	2
Chris Hall	4	1	3
Dave Thomson	6	0	1
Joe McCrea	0	3	0
Ivan Thompson	6	2	3
Ron MacNeil	26	3	1
Doug Angrove	0	1	2
Terry Sanderson	4	1	5
George Grover	0	0	1
Larry Smeltzer	0	0	2
TOTALS	50	22	38
Totals	50	11	11

Shots stopped by:

Thomas (C)	7	4	5
Lewis (C)	4	7	9—36
Grover (V)	—	8	7
Smeltzer (V)	14	—	9—38

Score by periods:

Coquitlam	2	5	4	11
Victoria	11	5	6	22

Attendance: 2000.

Reggie rescues Red Sox with fine five-hitter

Boston Red Sox have figfigured out a way to win the American League Eastern Division that can't miss. They just won't lose again.

Reggie Cleveland, a surprise starter, yielded only five singles in eight and two-third innings and George Scott blasted a fourth-inning homer Monday night, enabling Boston to defeat the Kansas City Royals 2-1 and extend their first-place lead to three and one-half games.

The victory, coming before a national television audience, last 16 games.

Cleveland, starting in place of Luis Tiant who reported to was the Red Sox 15th in their the baseball park with a stiff neck, allowed only one runner as far as second base over the first eight innings but needed relief help from Bill Campbell in the ninth when the Royals put runners on first and seoond with two out. Campbell walked Amos Otis and Al Cowens in succession to force in a run but got pinch-hitter George Brett on a grounder to second to post his 20th save and preserve Celeveland's eighth victory against six losses.

Scott got the Sox a 1-0 lead in the fourth when he drilled his 29th homer into the centre field bleachers. It was one of eight hits the Red Sox collected off Jim Colborn, who suffered his 12th loss in 24 decisions.

The Red Sox tallied what proved to be the winning run in the eighth when Carl Yastrzemski reached first on an error by shortstop Bob Heise, moved to second on a sacrifice bunt by Carlton Fisk and scored on a two-out single by Dwight Evans.

Boston now leads Baltimore Orioles by three and one-half games while the Royals remain in fourth place in the West, two games behind the division-leading Minnesota Twins.

In other American League games, Milwaukee got by Texas 6-5, Minnesota outslugged Baltimore 13-9, New York handled Chicago 6-2, California stopped Toronto 7-4, Detroit whipped Seattle 13-1 and Cleveland socked Oakland 7-2.

★ ★ ★

NATIONAL LEAGUE

Eastern Division

	W	L	Pct.	GBL
Philadelphia	71	44	.617	—
Pittsburgh	69	49	.585	3½
Chicago	64	51	.557	7
St. Louis	65	53	.551	7½
Montreal	53	64	.453	19
New York	48	68	.414	23½

Western Division

	W	L	Pct.	GBL
Los Angeles	71	47	.602	—
Cincinnati	60	58	.508	11
Houston	56	63	.471	15½
San Francisco	55	65	.458	17
San Diego	53	69	.434	20
Atlanta	41	75	.353	29

San Diego 000 000 000—0 4 0
Cincinnati 020 100 00x—3 8 0
Jones 5-9, Tomlin (6), Spillner (8) and Tenace; Billingham 9-9, Borbon (8) and Bench. Home Run: Cincinnati — Bench (27th).

Houston 632 004 000—15 14 4
Atlanta 000 000 012—3 5 1
Richard 12-9, Larson (6) and Ferguson; Capra 2-9, Solomon (2), Hargan (6), Campbell (8) and Nolan. Home Runs: Houston — Sperring (1st), Howe (8th), Richard (2nd).

New York 300 000 004— 7 11 0
St. Louis 000 000 040— 4 10 0
Seaver 8-7, Aponte (8) and Hodges; Denny 7-5, Schultz (5), Easterwick (8), Carroll (8), Krabosky (9) and Simmons, Rader (6).

San Francisco 040 200 000— 6 10 0
Los Angeles 002 010 000— 3 5 2
Halicki 10-8, Lavelle (9) and Alexander; Rhoden 13-8, Sosa (4), Rico (5), Garman (8) and Oates. Home Runs: San Francisco — Williams (6th), Thomas (4th); Los Angeles — Russell (4th), Lacy (5th).

SUNDAY

Philadelphia 10-4, Chicago 2-2
Houston 6, San Diego 3
Atlanta 0, Los Angeles 1
New York 3, Pittsburgh 6
Montreal 6, St. Louis 2
Cincinnati 1-9, San Francisco 6-3

AMERICAN LEAGUE

Eastern Division

	W	L	Pct.	GBL
Boston	69	44	.611	—
Baltimore	67	49	.578	3½
New York	66	50	.569	4½
Detroit	54	61	.470	16
Cleveland	53	63	.457	17½
Milwaukee	52	69	.430	21
Toronto	40	74	.351	29½

Western Division

	W	L	Pct.	GBL
Minnesota	68	50	.576	—
Chicago	66	49	.574	½
Texas	65	50	.565	1½
Kansas City	64	50	.561	2
California	57	58	.496	9½
Seattle	48	72	.400	21
Oakland	43	73	.371	24

Oakland 001 000 100—2 6 2
Cleveland 120 400 00x—7 7 1
Umbarger 1-4, Dunning (4) and Sanguillen, Newman (7); Waits 7-4, Hood (6), Monge (8) and Kendall.

Seattle 000 001 000—1 9 1
Detroit 502 040 20x—13 15 3
Pole 7-9, Kekich (3), Montague (5), Laxton (8) and Jutze; Sykes 3-4 and May. Home Runs: Detroit — May (10th), Ogilvie (5th), Lefiore (15th).

California 200 320 000—7 9 0
Toronto 200 200 000—4 11 2
Tanana 14-7 and Etchebarren; Jefferson 7-13, Johnson (4), Willis (9) and Whitt. Home Run: California — Solaita (9th).

Chicago 000 001 001—2 6 1
New York 110 400 00x—6 7 1
Kravec 7-5 and Effian; Torrez 13-10 and Johnson. Home Runs: Chicago — Soderholm (19th), Gamble (24th).

Kansas City 000 000 001—1 5 2
Boston 000 100 01x—2 8 0
Colborn 12-12, Mingori (8) and Porter; Cleveland 8-6, Campbell (9) and Fish.
Home run: Boston — Scott (29th).

Minnesota 120 035 011—13 15 1
Baltimore 202 102 101— 9 12 1
Goltz, Serum, (5), Schueler 5-4 and Wynegar; R. May 13-11, McGregor (5), Flanagan (6), Drago (8) and Skaggs. Home Runs: Minnesota — Gorinski (2nd), Kusick (9th and 10th); Baltimore — Mora (8th and 9th), Singleton (18th), L. May (19th).

Texas 202 100 000— 5 7 0
Milwaukee 000 210 102— 6 12 4
Perry, Devine 8-6 (8), Knowles (9) and Sundberg; Augustine, Rodriquez 3-4 (4) and Moore.

SUNDAY

Milwaukee 4-5, Cleveland 12-14.
Kansas City 3, Toronto 6.
Minnesota 5, Detroit 6.
Oakland 4, Baltimore 5.
Seattle 1, Boston 11.
California 3, New York 15.
Chicago 9, Texas 12.

England wins prized Ashes

LEEDS, England (Reuter) — England beat Australia by an innings and 85 runs in the fourth cricket test Monday to regain The Ashes.

Australia was bowled out for 248 in its second innings before tea to give England its third successive win in the five-match series with more than a day to spare.

Mike Brierley becomes the third English captain since the Second World War to recapture cricket's most coveted trophy, which Austrlia held since 1975.

The Australians, led by wicketkeeper Rod Marsh, tried stubbornly to postpone England's triumph after rain held up play until after lunch.

Marsh hit a 63 but when he was last man out, caught by Derek Randall, it was all over

The Ashes, emblematic of victory in Test series between England and Austrlia, are the burnt remains of a bail used in one of the matches in the 1882-83 series in Australia. They are contained in an urn kept at Lord's cricket ground in London.

Scores: England 436; Australia 103 and 248.

WHA after youngsters

TORONTO (CP) — Two World Hockey Association officials—Howard Baldwin and William DeWitt—indicated Monday that the league may review its stand on signing under-age junior players.

Baldwin, WHA vice-president and managing general partner of New England Whalers, said there is a "good possibility further signings would result."

Any signings would refuel antagonism that existed between the Canadian Major the WHA after the profes- Junior Hockey League and sional league signed three under-age juniors in 1975. Mark Napier, John Tonelli and Gord Roberts, a defenceman with Victoria Cougars, were 18 when they signed WHA contract.

The National Hockey League, which turned down applications from six WHA teams in a merger attempt last week, does not sign players until they are 20 years of age.

"This age thing is just arbitrary," Baldwin said in a telephone interview from Hartford, Conn. "It's an arbitrary date and just that.

"Some players are capable of playing at 16 while others still are not capable at 21. If my general manager (Jack Kelley) shows me it makes sense and it is a move designed to strengthen the Whalers, we will weigh the ramifications and go from there."

Dewitt said that under-age players have helped strenghthen the WHA and he saw no reason why the signings should be discontinued.

Baldwin and DeWitt will meet with other WHA team officials in Montreal today to discuss reorganizational problems associated with the failed merger attempt with the NHL.

According to the Solunar Tables calculated for this area, the best times for hunting and fishing for the next 10 days will be as follows (Times shown are Pacific Daylight times):

Minor A.M.	Major A.M.	Minor P.M.	Major P.M.
TODAY			
6:25	12:40	6:55	1:00
TOMORROW			
7:10	1:35	7:45	2:00

Major periods, lasting 1½ to 2 hours are shown in bold. Minor periods, shorter duration, light type.

B.C. soccer squad opens with big win

ST. JOHN'S, Nfld. (CP) — The defending champions in three Canada Summer Games sports — British Columbia in soccer, Saskatchewan in women's softball and Ontario in lacrosse — came through without a defeat in Monday's action.

The three sports were the only activity at the Games Monday. Canoeing, cycling, diving and swimming begin today and shooting on Wednesday.

B.C. won its opening soccer game with a 7-1 decision over Alberta, Bruce miller and Elio Ciaccia of Vancouver scoring two goals each. Halftime score was 6-0.

Quebec, a 2-1 winner over Alberta, and New Brunswick, which defeated Prince Edward Island 2-0, kept pace with B.C. atop division A soccer. Nova Scotia defeated the Yukon 7-0 and Manitoba 2-1 and was tied for the Division B lead with the strong Newfoundland side which won 1-0 over Manitoba and 2-1 over Saskatchewan.

In softball, Saskatchewan won its opener 4-0 over New Brunswick.

Ontario defeated New Brunswick 20-8 in lacrosse with Mike McKee scoring six goals for the Toronto-based Scarborough Saints.

Ontario won its second game Monday night, a 17-14 decision over Quebec with the McKee family playing an important role. Ward scored six goals, Mike five and Wade one.

Nova Scotia and B.C. are tied with 2-0 records in Division B lacrosse after Nova Scotia beat Saskatchewan 22-5 and Newfoundland 23-2 while B.C. defeated Manitoba 16-12.

B.C., which like Ontario is required to bring a regular junior B team to participate in the lacrosse program, is represented by a club from Burnaby, a hotbed of the sport.

B.C.'s 1-0 softball win over Quebec took 12 innings as B.C. pitcher Lynne LeMessurier scattered six hits and drove in Donna Goodwin with the winning run.

Trail eliminated

SURREY (CP) — Defending champion Trail, lost a five-run lead and joined Sherbrooke Fleurimont on the sidelines at the Canadian Little League baseball championships Monday.

Trail lost 10-8 to Glace Bay, N.S., while the Quebec team dropped a 13-6 decision to Whalley. It was the second loss for both teams and eliminated them from further play in the championship round of the double-knockout tournament.

Trail, representing British Columbia, led 5-0 after two innings, four of those runs coming on a grand-slam homer by Ray Ferraro, his fourth homer of the tournament. But the Maritime champions chipped away at the lead, scoring 10 runs in the next three innings.

Whalley, in the tournament as the host team, recorded 13 runs on 14 hits in eliminating Sherbrooke.

Ron Hill hit a three-run homer in the first inning for Whalley, and Guy Wolhosky followed suit in the fifth, breaking a 6-6 tie.

In today's action, Whalley meets Glace Bay.

Racing results

VANCOUVER — Results of Monday's thoroughbred racing at Exhibition Park:

FIRST RACE: $2,100, claiming, maiden three-year-olds fillies, six and one-half furlongs:
Anikrisava (Leblanc) $11.00 $8.70 $3.50
Foolish Bobbie (Walker) 8.40 3.50
Lew Sea (Fontaine) 2.50
Time: 1:22.
Quinella: $54.60
Also Ran: Cousin Sylvia, Little Heaven, Alita's Alibhai, Alfana, Make No Apology, Ebonesa, Grey Rhythm.

SECOND RACE: $2,450, claiming, maiden two-year-olds fillies, six furlongs:
Rock Melody (Walker) $8.30 $5.20 $4.10
Cotton Kay (Mena) 7.80 5.10
Lady Selena (Smith) $7.80
Time: 1:15 4-5
Also Ran: Air Fair, Helios Babe, Mary Duzz, Shannon Lia, Vonnie Mahina, April Foolish.
Track Scratch: Quick Spirit.

THIRD RACE: $2,100, claiming, three and four-year-olds, six and one-half furlongs:
It's Impossible (Johnson) $7.80 $4.60 $3.10
Bold Snapper (Smith) 7.40 4.30
Waldesruh Freddy (Williams) 3.50
Time: 1:20 2-5
Also Ran: Sweet All Over, Lt. Governor, Giant Rally, Tumble Minna, Sunland Princess, Midnight Marauder, Belle Ami.

FOURTH RACE: $2,100, claiming, three-year-olds and upward, six and one-half furlongs:
Mr. Hercules (Wolski) $15.10 $10.40 $4.80
Strong Item (Sanchez) 10.40 5.70
Darshan's Reward (Peichoto) 3.20
Time: 1:21 1-5
Exactor: $130.10
Also Ran: Stormy Don, Rod's Pride, Astra Shot, Turf To Spare, Beachcomber Nick, Royal Galaxy, Mid Drive.

FIFTH RACE — $2,750, claiming, three-year-olds and up six and one-half furlongs:
Marc's Cherie (Mena) $4.30 $3.70 $3.40
Peggy Princess (Mazza) 21.90 11.80
Mini Chick (Munoz) 5.00
Time: 1:19 2-5
Also ran: Windy's Dunkette, Pacific Diamond, Shadow Cove, Tenicia, Madame London, Golden Rich, Kite Flight.

SIXTH RACE — $3,550, claiming, three-year olds, one and one-eight miles.
Crime Fighter (Stein) $18.40 $11.60 $7.80
Arco's Pepe (Mena) 19.10 9.50
Garibaldi (Munoz) 5.90
Time: 1:54 2-5
Exactor: $278.60
Also Ran: Poolcanna, Bold Knight, Rusty Rouser, Billy Little Bear, Ellies Boy, Why Beep, Northern Bam.

Seventy Race — $2,550, claiming, three-year olds and up, six and one-half furlongs:
Avalon Isle (Williams)
Just a Winning (Mazza) 15.70 4.50
Ballycraigy (Skinner) 2.50
Time: 1:19
Also Ran: Market Babe, Silk Song, Douro Valley, Nearly Irish.

EIGHTH RACE — $4,650, allowance, three-year-olds and up, six and one-half furlongs:
Two Bowls Of Rice (Johnson) $8.60 $4.90 $3.80
Poona Shot (Stein) 4.40 3.30
Count The Pearls (Mazza) 10.40
Time: 1:18 3-5
Exactor: $53.20
Also Ran: Hey Handsome, Dashing Dance, Nearly Dearly, Kim's Fancy, Western Ben.

NINTH RACE — $3,550, claiming, three-year-olds and up, six and one half furlongs:
Acrocyanosis (Demorest) $20.30 $8.60 $5.70
Ardmore (Johnson) 6.20 4.50
Hardly Fair (LeBlanc) 8.30
Time: 1:19 2-5.
Also ran: Dr. Hess, Fleet Avalanza, Nee Coursant, Patient Echo, Greco Road, No Bill, Greet Feet.

TENTH RACE — $2,100, claiming, three-year-olds and up, six and one half furlongs:
Great Guns Rose (Johnson) $4.60 $3.40 $3.00
Just Facts (Mena) 6.70 5.40
Lightning Wing (Loseth) 4.60
Time: 1:19 2-5
Quinella: $24.40
Also ran: Spain End, Polatouche, Copper Mountain, Canada West, Triple Two, Son Of Time, Hanini.
Handle: $770,675.
Attendance: 5,489.

Net seeds defeated

TORONTO (CP)—The $16,000 Canadian Open tennis tournament opened Monday with two upsets in the men's draw and the defeat of Canada's best hope in the women's draw, Marjorie Blackwood of Ottawa.

Colombia's Ivan Molina upset 11th-seeded Zeljko Franulovic of Yugoslavia 6-1, 1-6, 6-2. In the only other upset of the day, Britain's Mark Cox, the No. 4 seed, lost to Butch Seewagen of the United States, 7-6, 6-3.

In the women's draw, Blackwood played scrappy tennis but succumbed to third-seeded Kathy May of the United States, 6-1, 6-3.

Victor Pecci of Paraguay, who distinguished himself in Toronto last year by beating Raul Ramierez of Mexico, beat India's Vijay Amritraj 6-2, 3-6, 6-1. At the end of their match, the crowd of about 3,300 at the York University Tennis Centre gave both a loud ovation.

Sport today

SOFTBALL

6:45 p.m. — Continuation of play in the Stuffy McGinnis Men's League semi-final, Sooke vs. Seaboard, Central Park.

BASEBALL

6:30 p.m. — Fourth game in best-of-five final in the Senior Amateur League, Gorge vs. Greaves, Lambrick Park.

Wadkins enjoys finest day of career

Wadkins
. . . PGA champion

PEBBLE BEACH, Calif. (AP) — He came out on the pro golf tour a brash and cocky kid, armed with a gaudy amateur record and the unabashed confidence that appears to be the property only of the unbeaten young.

And Lanny Wadkins proceeded to rip up the pros.

In his first two seasons he won three titles and more than $300,000 setting money-winning records for both a rookie and second-year man.

That early success did nothing to lower his opinion of himself. But it was a more mature Wadkins — tempered by troubles and seasoned by the passage of some unkind years — who won the Professional Golfers' Association national championship Sunday, after a three-hole playoff.

He was happy, quite obviously, but the cocky attitude was gone. He was subdued, grateful — and humble in the wake of the greatest victory of his career.

His first words were of the man he beat.

"I feel sorry for Gene (Littler)," Wadkins said. "He's a great competitor and a great person. I told him yesterday I hoped he'd win And I did — until the playoff."

They had tied at the end of the regulation 72 holes over the rugged, ragged cliffs of the Pebble Beach Golf Links. Wadkins gained his playoff berth with a short, wobbly putt that found the cup on the 18th hole of the final round.

It was a birdie that closed out a two-under-par 70 and sent Wadkins staggering backward in happy relief.

"It wasn't a very good putt," he said, "It just kind of wobbled in the side."

Littler, the leader through the first three rounds, bogeyed five of six holes coming home, including four in a row, and finished with a 76. He had a shot at an outright victory but missed his birdie putt on the final hole.

They tied at 282, six under par, for the regulation 72 holes.

It set up the first sudden death playoff ever held in one of the Big Four events that also include the Masters, U.S. and British Opens. In the past, ties were broken by playing an additional round of 18 holes.

Both made par on the first hole, with Wadkins missing the green, then dropping a 12-foot putt. That sent them to the par-five second, probably the easiest hole on the fabled ocean-side links on the Monterey Peninsula.

Wadkins, at 27 Littler's junior by 20 years, grimaced in dismay and made an angry gesture with his arms as his second shot hooked badly through the hazy atmosphere and appeared headed for a yawning trap.

But it hit a mound, bounced to another mound and then trickled onto the green. Littler also reached in two. Each just missed on an eagle putt, tapped in for birdie. They went to the third.

Both drove the fairway and both missed the green. Littler, who had gone out of bounds behind the green on that hole earlier in the day, came up short this time. Wadkins was over the green — but short out of bounds — in deep rough.

Littler stubbed his chip and just got it on the green, some 20 - 25 feet short of the pin. Wadkins chipped to about eight feet.

Littler missed his par putt.

Wadkins rammed his in the back of the cup and went leaping into the air, both feet off the ground and both arms extended to the heavens in bounding joy.

The frustrations continued, meanwhile, for Jack Nicklaus. A runner-up to Tom Watson in the Masters and British Open earlier in the season, he was third this time, one shot short of the payoff with a closing 73 and a 283 total.

It marked the second consecutive year the 37-year-old Nicklaus has gone without a victory in the Big Four events around which he has built his golfing career. It apparently ended any hopes he may have had of ousting Watson from player-of-the-year honors.

Former Masters champion Charles Coody was fourth with a closing 73 and a 284 total. Jerry Pate, who won the U.S. and Canadian Opens in 1976, was 73—285.

★ ★ ★

L. Wadkins, $45,000	69-71-72-70—282
G. Littler, $25,000	67-69-70-76—282
J. Nicklaus, $15,000	69-71-70-73—283
C. Coody, $12,000	70-71-70-73—284
J. Pate, $10,000	73-70-69-73—285
J. McGee, $9,300	68-70-77-71—286
D. January, $9,300	75-69-70-72—286
A. Gelberger, $9,300	71-70-73-72—286
T. Watson, $9,300	68-73-71-74—286
L. Graham, $9,300	71-73-71-71—286
J. Miller, $5,250	70-74-73-70—287
J. Inman, $5,250	72-69-73-73—287
T. Kite, $4,350	73-73-70-72—288
L. Trevino, $4,350	71-73-71-73—288
G. Morgan, $3,925	74-68-70-77—289
L. Thompson, $3,925	72-73-69-75—289
G. Cadle, $3,925	69-73-70-77—289
B. Lietzke, $3,295	74-70-74-71—289
G. Burns, $2,700	71-76-70-74—291
A. Palmer, $2,700	72-73-73—291
M. Hayes, $2,700	68-75-74-74—291
G. Archer, $2,700	70-73-76-72—291
J. C. Snead, $2,700	76-71-72-72—291
J. Schroeder, $2,700	73-76-68-74—291
J. Simons, $1,725	74-74-69-75—292
B. Murphy, $1,725	72-72-72-76—292
G. Jones, $1,725	72-74-72-74—292
B. Kratzert, $1,725	71-76-75-70—292
M. Barber, $1,725	77-68-69-78—292
L. Lott, $1,725	76-75-67-74—292
G. Player, $1,350	74-77-68-74—293
B. Casper, $1,350	73-71-70-79—293
R. Maltbie, $1,350	70-79-70-74—293

Dolphins suffer second setback

	P	W	L	F	A	Pt
Rams	1	1	0	17	13	2
Cougars	1	1	0	10	0	2
Meralomas	1	1	0	18	14	2
Blue Bombers	2	1	1	32	24	2
Trojans	1	0	1	0	10	0
Dolphins	2	0	2	19	35	0

VANCOUVER — Vancouver Blue Bombers evened their record at 1-1 in the B.C. Big Four Junior football league with an 18-6 decision over the Victoria Dolphins at Empire Stadium on the weekend.

Steve Macken scored on a 90 yard pass-and -run play on the opening play from scrimage and the Bombers added a conversion and a field goal for a 10-point lead in the second quarter.

With time running out in the half, Tod Peterson pounced on a loose ball after a fumble in the Vancouver end zone to account for the Dolphin points.

The conversion attempt was wide.

After Vancouver had extended its lead to 11-6 with a single in the third quarter, Mark Stryloff took advantage of a fourth-down Victoria gamble that faltered deep in its own territory, by hitting Macken with an eight-yard pass for a touchdown which was converted.

Ron Fee raced 91 yards to the Vancouver four-yard line on the ensuing kickoff only to have time run out.

John Buxcey was the leading Dolphin ball carrier with 58 yards while Don Frenmette ran for 34.

The Victoria squad plays its first home town game Sunday against Renfrew Trojans at Royal Athletic Park.

Softball roundup

Sluggers lead Colony to win

Jim McHattie slammed a two-run homer, a triple and a single, scoring twice and driving in three runs to lead Colony Inn to a 10-3 win over Castle Properties and a sweep of the best-of-three district Senior "C" men's softball championship on the weekend at Heywood Avenue Park.

Bob Dobish hurled an eight-hitter and gave up only one base on balls while Glen Wallis was three-for-four including a home run, and Jim Anderson and Ernie Holness were two-for-three for the winners.

The Hotelmen won the opener 5-0. Other weekend action had Molsons of the Stuffy McGinnis Men's League capture the two-day double knockout Zone 1 recreational men's tournament with a 5-3 victory over Capital Builders of the Heywood League at Sanscha Park.

Molsons advance to the British Columbia championship sept. 3-5 at the same site, along with Harvey's Sporting Goods of the Sidney League.

Colony	310 123 0—10 14 2	
Castle	001 200 0— 3 8 4	

Bob Dobish and Jim Boyd; John Barnes, Bob Dalziel (4) and Lorne Bowden (6) and Ray Adams. Home runs: Colony — Jim McHattie, Glen Wallis.

Albion staying close to Alcos

Alcos	12	8	1	3	46
Albion	12	7	1	4	43
Oak Bay	11	6	4	1	32
Castaways	12	3	2	7	29
Incogs	10	5	4	1	27
Cowichan	11	3	5	3	21
Nanaimo	11	2	7	2	14
Saanich	11	0	10	1	2

Albion remained on the heels of first-place Alcos by easily beating Incogs in a Victoria and District Cricket Association match Sunday.

John Buchanan took eight wickets for the losss of only 11 runs to lead Albion to a seven-wicket victory at St. Michael's University School. The victory put Albion within three points of Alcos.

The superb bowling of Buchanan enabled Albion to hold Incogs to 53 runs all out and Albion scored 54 in three wickets as Brian Heaps scored 24 and John Callender contributed 22.

Dave Gladders topped Incogs with 22 runs.

In Sunday's other match, Oak Bay managed only 84 runs all out but excellent bowling by Tim Brierly and Eric Richards enabled the home side to score a 28-run victory over Nanaimo.

Brierly took three wickets for six runs and Richards toppled three for 14 runs and Nanaimo was held to 56 all out.

Ken Aziz scored 25 runs for Oak Bay.

Harden wins race

Hugh Garden of Vancouver's Carleton Club, with a time of 49 minutes, 57 seconds captured top honors in the special 50-lap bicycle race over closed Victoria streets on the weekend.

Victoria Wheelers Martin Willock finished seconds behind Harden to finish second while Dave Watkins of the Crescent Club in Vancouver placed third.

Harden averaged approximately 27 miles per hour over the 22½-mile distance which travelled along Pandora to the north, Wharf to the west, Johnson to the south and Douglas to the east.

Only 15 of the 34 starters managed to complete the race.

Other competitors in order were Andrew Drennan (Tsawwassen), Tom Schuler (Wolverine Club, U.S.A.), Tom Morris (Appolo Club of Victoria), Robert Peterson (Para Sport Club of New Jersey), Michel Peron (Wheelers), Pat Leask (Appolo), Stuart Cox (Wheelers), Phil Barer (Appolo) and Dave McLellan (Wheelers).

Orantes downs Connors

INDIANAPOLIS (AP) — Second-seeded Manuel Orantes of Spain upset defending champion Jimmy Connors 6-1, 6-3 Sunday afternoon in the final of the 67th United States Open clay court tennis championships.

Orantes played a conservative game in recording the victory. The 28-year-old Spaniard last won here in 1975.

PUBLIC NOTICE

THE CORPORATION OF THE DISTRICT OF CENTRAL SAANICH

WATER RESTRICTION REMINDER

Odd numbered houses may water only on ODD numbered days
Even numbered houses may water only on EVEN numbered days

NOTE: Due to the severe dry weather you are now requested not to use water for lawns, car washing, etc., and only sparingly for gardens until further notice.

'You bet it's Triple Crown'.

Triple Crown. The whisky for the light drinker.

A WAGON BUILT TO CARRY CARGO MORE PRECIOUS THAN GROCERIES.

Any station wagon can take a load of stuff from one place to another.

The Volvo wagon, on the other hand, was designed to take a load off your mind as a parent.

Volvo realizes, for example, that it's impossible to keep both eyes on the road if you have to keep one eye on the back seat.

So to keep the kids in place, we provide you with things like child-proof door locks on *all* the rear doors. Including the back one.

And to virtually guarantee that you can focus your attention on the road at all times, we give you defrosters for the front side windows, and the rear window comes with its own wiper, washer, and defroster.

On the road, the first thing you'll notice is how quickly our overhead cam engine can put trouble behind you. Should trouble appear ahead, you'll appreciate the way our rack and pinion steering can help you steer clear of it. And the way our four-wheel power disc brakes can stop you short of it.

In spite of all these precautions, we realize that accidents do happen. So we've planned for the unplanned.

Where many wagons may feature a front end designed to impress the neighbors, the Volvo wagon features a front end designed to help absorb the impact of a collision.

Our passenger compartment is surrounded by a protective steel cage.

Our side doors have steel tubes running through their insides for added protection, instead of imitation wood running down their outsides for frivolous decoration.

There's also a padded dashboard. A collapsible steering wheel. A gas tank mounted in a protected place.

Look at it this way.

There's finally a wagon that shows as much concern for your children as you do.

© 1977 VOLVO CANADA LTD.

VOLVO

The car for people who think.

Roof Rack Optional

See Our Multiple Choice of Volvo Models. Then Test One. Leasing Available.

McCallum Motors Ltd.
1101 Yates Street
382-6122
Dealer licence number D-00850A

Brian Holley Motors Ltd.
3319 Douglas Street
384-1161
Dealer Licence number D-00903A

CRTC 'embarrassed'

Cable keeps CBS station until 1979

By KING LEE
Colonist Reporter

Cablevision subscribers on southern Vancouver Island will not be losing Channel 7 to the French-language station until at least September of 1979 — and perhaps not even at that time.

The assurance was given late last week by Len Charlish, general manager of Victoria Cablevision Ltd.

Charlish said the Canadian Radio-Television Commission was "embarrassed" over the inclusion of Victoria in last week's announcement that CBUFT, the French-language station in Vancouver, would likely replace one of two CBS stations currently seen here. That station, said executive director Jean Riou of the Federation Des Franco-Columbiens, would likely be KIRO, Seattle. The other CBS affiliate which can be seen in this area is KVOS, Bellingham, which normally operates on Channel 12.

The mention of September, 1979, arose because a new CBC English-language station is due to start up in Victoria at that time.

In a letter dated Aug. 9, 1977, to Lise Ouimet, secretary general of the CRTC, Charlish reminded her of a CRTC announcement of July 23, 1976, which acknowledged separation of the Vancouver and Victoria viewing areas.

"It is necessary to treat the Greater Vancouver area, Victoria area and the balance of the region in B.C. affected by the new services as three separate areas because of the different technical problems in each," the commission said at that time.

Charlish reminded Ouimet of a letter from the licensing branch of the CRTC dated Sept. 17, 1976, which said:

"Please note that in accordance with the public announcement of Sept. 10, 1976, you are authorized for the distribution of CBUFT on cable Channel 3 until Nov. 1, 1978, or until such time as any new priority television station commences broadcasting."

Charlish pointed out that cable Channel 3 was neither a restricted channel nor an impaired channel, in this area.

His request for authority to continue distributing CBUFT on cable Channel 13 was supported by Davin Cablevision Ltd., Urban Cablevision Ltd., and Saanich Cablevision Ltd., which also distribute cable television service in the Greater Victoria area.

IWA receives federal grant

VANCOUVER (CP) — The International Woodworkers of America, regional council in Vancouver, has received a $30,000 grant from the department of the secretary of state to help combat racial discrimination.

Labor Minister John Munro announcing the grant Thursday in Ottawa on behalf of Secretary of State John Roberts, said the money would be used by the IWA to hire a minority groups relations officer whose main duties would include setting up an education program dealing with human and civil rights.

Council 'bulldozing' Royal Oak industry

Spurious rationale, says group

By BILL SMITH
Colonist Reporter

Speculation, money and greed are three reasons why the Royal Oak industrial park proposal is being pushed. But there are many more reasons why the project should not go ahead, says Fred Kirkman, a member of the Royal Oak Ratepayers' Association executive.

Kirkman, in a brief being presented to Saanich council, poses several questions he wants answered before a public hearing Sept. 12 on the industrial development proposal.

Among the questions:

Why a policy indifferent and insensitive to resident's wishes is being pursued.

Why council is pursuing a policy "prejudicial to the nature and tenor" of the Royal Oak valley as a rural dormitory district.

Kirkman said it was disappointing and annoying to see the mayor and some aldermen ignoring the public well-being, using a "spurious rationale by threatening the taxpayer with increased taxes," if plans for the proposed industrial zone were not approved.

The capital cost, plus the cost of maintenance of services to develop the area as an industrial centre would be far greater than what council would have people believe, he said.

Kirkman claims that development of the Boleskine, Harriet, Burnside area would be more feasible and economical.

"The high-handed, pedantic manner in which council is bulldozing this issue renders it to be a disgrace both as a public policy and as public service," he contends.

The only ones profitting from the development would be option holders and speculator-developers.

Kirkman
. . . policy insensitive

Kirkman wonders why council, and in particular the mayor, "seem strangely anxious to implant this unwanted profligacy as a fait accompli before November."

He said council, when challenged about the light industrial zone, had been evasive and contradictory in its statements.

Council was unable to justify the proposal much less account for it, and should not presume to ram it down the throats of the community, he said.

Kirkman said it was significan that Cordova Bay, Cadboro Bay, Tolmie and the Blenkinsop valley were immune and protected by council from industry yet the Royal Oak valley, just as precious, was being considered to be "game for rape."

Protests erupted earlier this year over a statement by Lum that it would be pointless to discuss with residents their concerns over the industrial zone.

He said industrial development in the Glanford-Vanalman area would go ahead as planned, regardless of what residents wanted.

Council did hold a meeting in May with residents to discuss a 47-point brief outlining their concerns.

Reasons given in Kirkman's brief as to why the area should not be used for industrial devleopment included fears of residential property devaluation, the location was bad as a distribution centre, noise and air pollutions and that taxes and revenues would be insufficient to maintain the development, and building heights would spoil the view for adjacent homeowners.

Kirkman estimates 95 per cent of Royal Oak residents are opposed to the proposal. He is urging they "write, shout, stomp or throw a temper tantrum to drive home to council the error of its ways, until the idea is dropped."

Mailbox mischief

A juvenile has been charged with mischief in connection with a mailbox found in the Gorge waterway at the foot of Wyndeatt Avenue Saturday morning. The box was last cleared at 5 p.m. Friday and anyone who deposited mail since that time in the box has been asked to contact the post office.

NOTICE TO CREDITORS AND OTHERS

IN THE MATTER OF THE ESTATE OF JANE McMILLAN, DECEASED, late of 1994 Leighton Road, Victoria, B.C.

NOTICE IS HEREBY GIVEN that creditors and others having claims against the estate of the above named deceased are hereby required to send them to the undersigned Executor at 302-612 View Street, Victoria, British Columbia, before the 16th day of September, A.D. 1977, after which date the Executor will distribute the said estate amongst the parties entitled thereto, having regard only to the claims of which he then has notice.

IAN MAURICE HORNE
Executor By his Solicitors
MESSRS. HORNE, COUPAR, MANSON and SHAW

Assist Your Colonist Newspaper Carrier

Your Daily Colonist newspaper carrier is a young business person and each collection contributes to the route earnings. The thoughtfulness of customers to pay for deliveries owing **BEFORE LEAVING ON HOLIDAYS** is appreciated.

To insure your service satisfaction, the date to resume delivery at your home address would also be most helpful.

THE DAILY COLONIST

The Half-Ton Pickup-a real mover.

At a move 'em out price.

Built to work, built to play, built to last . . . and priced to sell. Toyota trucks have the biggest standard displacement engine in their class. And they offer a choice of four dependable models: long bed, standard bed, cab and chassis and SR5 sport trucks.

But Toyota is more than a tough truck. Toyota is sporty Celicas, comfortable Coronas, economical Corollas and legendary Land Cruisers and of course the Toyota Canadian. Make your choice at more than 1200 Toyota dealers throughout North America.

TOYOTA

the Bay

The Lancome Line is here!

The Lancome Bag is a beautiful bonus

The advantage that French women held is over. Lancome is now at the Bay Victoria. As a special introductory offer, we are featuring the Lancome Signature Bag in navy canvas as a bonus with the purchase of any Lancome product of $7.50 or more.

Special Lancome Representative Laurie Tambre will be at the Lancome counter in the Cosmetic Department from Wednesday to Saturday to answer your skin care and make-up queries.

Hudson's Bay Company

VICTORIA TIRE

GOODYEAR

Tire Sale

Goodyear's Deluxe All-Weather is a moderately priced tire available in 2 constructions: 4-ply nylon or fiberglass belted.
On sale for 6 days only.

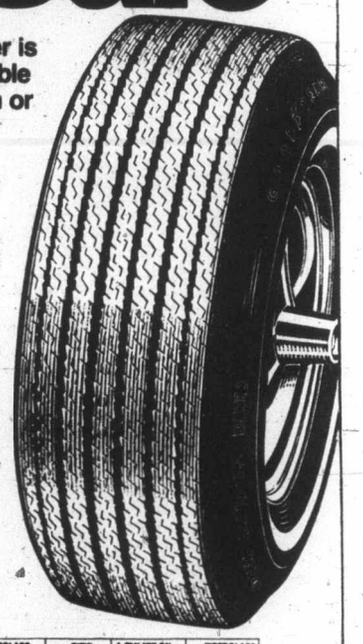

4-PLY NYLON

26.95 each, installed
BLACK-WALLS $2 LESS PER TIRE
E78-14, F78-14, F78-15 Whitewall

Save money on our best 4-ply nylon tire. Four full plies of tough nylon cord resist tire failure caused by road hazards. Deep-slotted tread design delivers road-gripping traction and steering control.

FIBERGLASS BELTED

29.95 each, installed
E78-14 Whitewall

Belted tire performance at an economy price! Fiberglass belts reduce tread-wearing squirm. Seven rib tread design provides positive traction and steering stability. Strong body plies absorb punishing shocks.

SIZE	4-PLY NYLON	FIBERGLASS	SIZE	4-PLY NYLON	FIBERGLASS
E78-14	$26.95	$29.95	F78-15	26.95	—
F78-14	26.95	32.95	G78-15	29.95	33.75
G78-14	29.95	33.75	H78-15	31.95	35.95
H78-14	31.95	—	—	—	—

Wheel Alignment

Special
One week only

12.95 ANY CAR PARTS EXTRA ONLY IF REQUIRED

Here's what we do!

- Adjust camber, caster and toe-in to manufacturer's specifications
- Adjust torsion bars for improved ride
- Inspect front end suspension, springs, shocks and steering assembly
- Guaranteed work performed by qualified mechanics using latest equipment

• ALIGNMENT • TUNE-UPS • SHOCKS

CHARGEX

PHONE NOW FOR AN APPOINTMENT

master charge

VICTORIA TIRE
610 HERALD AT GOVERNMENT
382-6184

GOODYEAR

Final
TELEPHONE 383-4111
CLASSIFIED 386-2121

The Daily Colonist.

Vancouver Island's leading newspaper since 1858

Sunny, high 26
Weather Details on Page 2

No. 204 — 119th Year | VICTORIA, BRITISH COLUMBIA, TUESDAY, AUGUST 16, 1977 | ***** | 15c Daily, 30c Sunday

WILLIAM HEAD WILL STAY ON

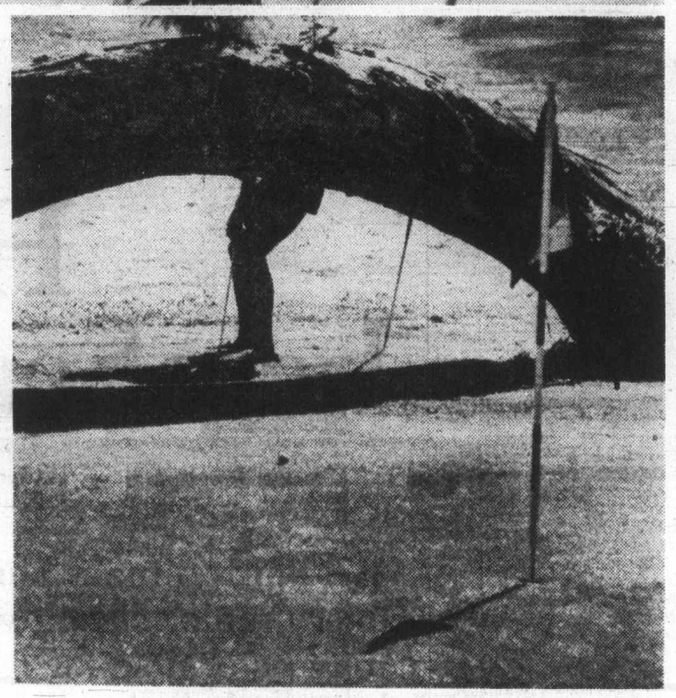

Kahl view softens

Federal government has rejected demands made in petition to move prison from William Head to Ocean Falls. Lyle Kahl, shown in bright and colorful visiting area, softened his position Monday after his first look at medium-security institution. Mike Bennett, at right, tells Kahl, centre, and constituency-secretary Armand LaLiberte that visting room is envy of other prisons, as also must be nine-hole golf course. On other hand, prisoners' seven-by-nine-foot rooms have no doors, only travel posters and usual pinups. For full story and more photos see page 18.

—Colonist photos by Alex Barta

Conflict tangle spreads

Bawtree
. . . fears breach

Leonard Bawtree (SC — Shuswap) Monday added his name to the list of four members of the Legislature who may have violated the Constitution Act, which governs the conduct of MLAs.

Bawtree has appealed to Attorney-General Garde Gardom for a ruling on his case which involves the payment of $2,000 for work done on crown range in the Shuswap and the receipt by Bawtree of government paid-for seed on the rangeland.

Gardom said outside the house that he had not yet had time to study Bawtree's full statement or its implications.

Recreation and Conservation Minister Sam Bawlf, Agriculture Minister James Dewitt and Social Credit backbencher George Kerster (Coquitlam) were accused last month of violating the Constitution Act by accepting the payment of travel and accommodation expenses for work on Municipal Affairs and Housing Minister Hugh Curtis's committee on housing in 1976.

Earlier this month Scott Wallace (PC—Oak Bay) told the house he had been informed that he also might stand in violation of the act because he had received payment of travel and accommodation expenses for work on a committee not formally approved by the Legislature nor the provincial cabinet.

A preliminary ruling on Wallace's case could be given by a supreme court judge in two or three weeks, said Kelowna lawyer Hugh Ladner, representing Wallace. The government has appointed Vancouver lawyer John Macalpine to look after the case for the crown.

Gardom has informed the house that the court could not rule whether an MLA was eligible to sit. He said that acting on the best advice available only the Legislature could decide the eligibility of its members.

As a result the government has struck an all-party committee to investigate the charges against the two cabinet ministers and Kerster.

That committee has been termed a "kangaroo court" and a "whitewash" by opposition members, including Wallace.

Alex Macdonald (NDP — Vancouver East), William King (NDP — Revelstoke), Gordon Gibson (L — North Vancouver-Capilano) and Wallace have stated that they would not sit on the commit-

Page 2 — Conflict

Former Gandhi aides arrested

Colonist - Los Angeles Times Service

NEW DELHI — Three top aides of former Indian Prime Minister Indira Gandhi were arrested Monday on corruption charges.

According to a government statement, the three — and seven lesser-known figures also arrested - had "acted in conspiracy to acquire vast resources including financial interests abroad by grossly abusing the offices held by the public servants."

The new government of Prime Minister Morarji Desai has initiated several investigations of Mrs. Gandhi's regime - including excesses of emergency rule and her son Sanjay's business dealings.

However, these charges represent the first indictment of close aides in her government.

Following a series of raids, the Criminal Bureau of Investigation Monday arrested under the Prevention of Corruption Act:

- P. C. Sethi, the minister for chemicals and fertilizers in Mrs. Gandhi's cabinet. Sethi is the only one of the 10 who was not in custody, awaiting arraignment today. He was released on bail on medical advice.
- Yashpal Kapoor, a member of parliament's upper house, former key member of Mrs. Gandhi's secretariat, central figure in the court case that led to the imposition of emergency rule in June, 1975.
- R. K. Dhawan, Mrs. Gandhi's private secretary, reported to be very close to Sanjay Gandhi, who, after his mother, probably was the second most powerful person in emergency-rule India.

Cannabis convictions up 21% in 1976

OTTAWA (CP) — Marijuana and hashish convictions in 1976 increased 21 per cent over 1975 while known users of the drugs rose three per cent, figures released Monday by the federal health department show.

Use and convictions for narcotics, hallucinogens and other illicit drugs dropped in the same time period, said the department's bureau of dangerous drugs, responsible for administering the Narcotics Control and Food Drug Act under which illicit drug use falls.

The bureau said 33,281 people were convicted of marijuana and hashish cannabis offences in 1976, 5,914 more than the previous year. The department also recorded 29,640 new cannabis users in 1976, compared with 28,767 in 1975.

The department's files on known cannabis users, maintained since the 1930s, now hold more than 160,000 names.

Federal health officials stress that this information, gathered from police, the courts, government departments, pharmacies, hospitals and addiction research groups, is confidential and not released to law enforcement agencies.

It was occasionally given out to doctors, drug treatment centres or parole boards, since drug use sometimes violated parole regulations, health officials said.

However, those statistics were mainly used to indicate the extent of drug abuse, drug abuse trends, and to help the health department develop adequate programs to fight this abuse, they added.

A total of 1,658 new narcotic drug users were reported to the department in 1976, down from the 2,046 reported in 1975. There was a decrease in new known heroin users to 500 in 1976 from 887 in 1975. Almost all were in B.C.

Of the 30,529 people convicted for simple possession of cannabis, 1,259 were imprisoned. A bill that would have abolished such sentences by moving jurisdiction over cannabis to the less harsh Food and Drug Act died on the Commons order paper more than two years ago.

The maximum fine for first conviction for possession would have been $500, with a fine of up to $1,000 for subsequent offences.

Under the Narcotics Control Act, fines of up to $2,000 and imprisonment for up to seven years can be imposed for possession. At present, most first-time offenders receive a fine of between $200 and $300.

The stiff penalties date from the 1550s, when the Narcotics Control Act was drawn up as a deterrent to the opium and heroin trade. Marijuana, which wasn't in wide use then, was included almost as an afterthought.

The $4-million Royal Commission on the Non-Medical Use of Drugs, better known as the LeDain inquiry, estimated in 1972 that more than 1.5 million Canadians had smoked marijuana.

It recommended in its report on cannabis in 1972 that criminal penalties for cannabis possession be dropped but that selling and distribution of the drug remain illegal.

U.S. President Jimmy Carter said recently he would support dropping criminal penalties for simple possession of cannabis.

Inside

'Scandal-fighter' goes to prison
—Names in News, 6

Sunburn Derby set for Sunday
—King Fisherman, 7

PQ plans to end language study
—Page 19

Rights code 'not applicable'
—Page 32

Background	5
Bridge	21
Classified	20-30
Comics	15
Crossword	24
Editorials	4
Entertainment	6
Family	17
Finance	10, 11
King Fisherman	7
Marine Calendar	6
Names in the News	6
Provincial Court	32
Sports	12-14, 16

Kissinger likes Panama pact

WASHINGTON (UPI) — President Carter sought support from former president Gerald Ford and former state secretary Henry Kissinger Monday for his new Panama Canal treaties. He got it from Kissinger.

Press Secretary Jody Powell said Carter telephoned Ford and talked "five to seven minutes, primarily on Pamama." Powell said Carter did "not directly" ask for an endorsement but added, "I'm sure president Ford is aware that we certainly would appreciate support."

Kissinger told reporters: "It's my impression that they (negotiations) respect the reality that has brought four presidents from two different parties to believe the American national interest would be best served if a successful negotiation were respected . . .

"I want to make sure the United States has the possibility and the right to defend free and uninterrupted access to the canal. I believe unimpeded, neutral access through the canal is essential for American security and the United States should have the right to guarantee this.

"If that is assured," Kissinger said, "then I would support the treaty."

Louisiana Governor Edwin Edwards Monday called on all state legislatures to oppose the proposed treaty.

Acceptance of the treaty giving up rights held by the United States for 74 years in Panama would erode national prestige, Edwards said in an address to a joint session of the Louisiana legislature.

"You are being had as a nation," Edwards said. "It's one thing to provide amnesty for those who don't deserve it and another to provide citizenship for people smart enough to stay here for 10 years, but I think this is going too far."

He said there was nothing to stop a future Panamanian regime from demanding yet another treaty 10 years from now that would give the United States even less authority and cost millions of dollars more.

Kappler-Wenger
. . . smuggles husband

Nazi escapes in case

ROME (AP) — Convicted Nazi mass murderer Herbert Kappler, ill with cancer and wanting to go home to die, escaped from a military hospital Monday, apparently stuffed into a large suitcase and dragged out by his wife, officials reported.

A West German government spokesman said in Bonn that Anneliese Kappler-Wenger, Kappler's wife, later called authorities and said her husband was in West Germany, but his exact whereabouts were not known.

West German federal police said they were searching for the 70-year-old former Gestapo official at the request of Interpol, the international police agency.

About 40 persons demonstrated outside the Celio military hospital later Monday, scrawling on a hospital wall: "Kappler has escaped. Who are the accomplices?"

Kappler was serving a life sentence for ordering the killing of 335 Italian civilians, including 70 Jews, in German-occupied Rome in 1944. He had been in hospital for the last several months for treatment of his illness, reported to be stomach cancer, and now weighs only 105 pounds.

His appeal for release on humanitarian grounds was rejected by Italy's highest court last December after pressure from former resistance fighters and Jewish and leftist groups.

RCMP guarding Manitoba jails

WINNIPEG (UPI) — Prison administrators and RCMP officers took over policing of the province's jails Monday and said things were running smoothly after a surprise walkout late Sunday by 500 prison guards.

At a news conference Monday, Manitoba deputy corrections minister John Banmen said the department and the RCMP were having "very few" problems coping with the strike.

"We have two concerns," he said. "One is for the protection of the public and the other is for the care and custody of the inmates. At this moment I'm very pleased with both situations."

Six of the nine provincial jails were operating with management staff and RCMP. The main institutes affected by the strike are Headingley Jail, with about 350 prisoners; and the Manitoba Youth Centre, with 145 juvenile inmates. Some prisoners were transferred to other jails.

Wages are a key factor in the strike, said Dennis Stewart, union representative for the Headingley Jail employees.

He said the government had offered guards an increase of six per cent and a $240 bonus in a one-year contract. The workers want a $1000 bonus.

They are also asking for danger pay of $40 a month and qualification pay raised to $50 from the present $30 a month.

Stewart said basic salaries for workers at the jail are about $900 a month.

Headingley Jail superintendant John Jillingham said administrators would be releasing as many inmates as possible "who pose no threat to society."

Headingley holds prisoners serving less than two years, those on remand, and those being transferred to other institutions.

Banmen met Monday afternoon with government negotiators but refused to say when talks would be resumed with the guards.

"The situation is really not that critical," he said.

Good Weekends
Bob Robertson ★ Noon til 6p.m.
CFAX 1070

The Daily Colonist.
Section Two · Tuesday, August 16, 1977 · Page 9

★★★★★
BUY YOUR 1978 FIESTA RIGHT NOW!
PETER POLLEN FORD SALES

Saanich ratepayers urge development freeze

By BILL SMITH
Colonist Reporter

Seven Saanich ratepayer groups have joined forces in asking council for a 90-day moratorium on the processing of significant rezoning and development proposals.

The freeze, being requested by the Broadmead, Cadboro Bay, Cordova Bay, Gordon Head, Gorge-Tillicum, North Quadra and Royal Oak ratepayers' associations, would include:

- The Royal Oak industrial zone.
- A proposed housing development at Minnie Mountain at Ten Mile Point.
- The proposal for a shopping centre at either Broadmead or Tillicum.
- The North Quadra rezoning application affecting 100 acres for single-family housing.

Combined memberships of the seven organizations were estimated at between 2,000 and 3,000.

Discontent over council's handling of rezoning and development proposals has been simmering for several weeks. It boiled over last week when dates for public hearings on the North Quadra and industrial park proposals were announced.

"A festering sense of frustration triggered this amalgamation," William Neilson, president of the Broadmead Ratepayers' Association and spokesman for the group, said at a news conference Monday at Gyro Park in Cadboro Bay.

"We want council to reform; start doing its homework and bring a better quality of government to the municipality."

He decried a helter-skelter rush to proceed with major incursions into neighborhoods without waiting for impact statements on the most obvious points — municipal services, cost implications and environmental factors.

"Our basic concern is that council seems incapable of handling complex issues," he said. "Council's handling of major development proposals leaves a lot to be desired."

Council's concern in "wrapping up" the four major proposals by October was not acceptable to the associations, he said.

"There has to be a freeze, a new accountability. We want to see what's in council members' filing cabinets."

Neilson said reports paid for by taxpayers were not being made available to ratepayers.

The failure of council to provide input and make decisions in the open was, he said, one of the group's major concerns.

The organizations could see no reason for council's rush to deal with the proposals, he said.

"We want them to slow down. We want reports and all information pertaining to the proposed developments made public.

"The doors of government in Saanich stand tightly shut now we're on the treadmill to an election," he said.

When requests were made for copies of studies or reports prepared by staff or by consultants, the municipal response was one of silence, protracted paper shuffling or the extraordinary revelation that nothing was put in writing, he said.

Neilson said in the case of the industrial zone development, no impact study was available.

"We are still waiting for an indication that independent impact studies are being prepared on the shopping centre proposals."

He said a new version of the "Saanich Silence" was encountered by Cadboro Bay ratepayers seeking information about the housing development proposed in the Ten Mile Point area.

A report prepared by consultants for the developer was denied the association on the novel ground that "Saanich municipality has only one copy."

Neilson said on occasions when information was handed over to associations the results could prove startling.

The North Quadra group was given detailed planning maps by municipal staff in connection with a Saanich-initiated rezoning application.

"The map strongly suggest, complete with new streets, that higher density housing was in the cards despite the single-family designation," he said.

Land registry searches confirmed that strategic pockets of property in the area had been sought or were under option by speculators "or other people who apparently knew what was going on," Neilson said.

Tubber tames strait

A young serviceman who crossed Juan de Fuca Strait twice Monday to establish a time for the first return racing bathtub voyage across the strait says the main casualties were his tub and his backside.

Master Seaman Frank Way, 28, a welding instructor at the fleet school in Esquimalt, said Monday night that rough water gave him a bruised seat and tore away part of his bathtub, leaving part of the flotation barely hanging on.

What if it had come off?

"Well, everything floats. We probably could have saved everything," Way said with the confidence of one who survived to tell about it.

To Way's knowledge, the strait has been crossed by bathtubs on two previous occasions, but his was the first roundtrip. He left Esquimalt at 1 p.m., and took one hour, five minutes to reach Port Angeles where he and his escort crew spent a few hours after going through customs.

The return trip was slightly longer because of the rough water, but other than the loose flotation, the only obstacles to a quick journey were a problem with the escort boat's engine, and of course the inevitable trip through customs. Way's time for the two crossings totalled two hours, 13 minutes.

Way, in his second year of bathtubbing, says the offbeat sport is his only hobby.

This year he raced at Oak Bay, Nanaimo, and most recently in the 72-mile Penticton-Kelowna contest, the longest bathtub race in the world, in which he finished 13th.

He now is scouting out other races, including races rumored for Cowichan Bay and Puget Sound.

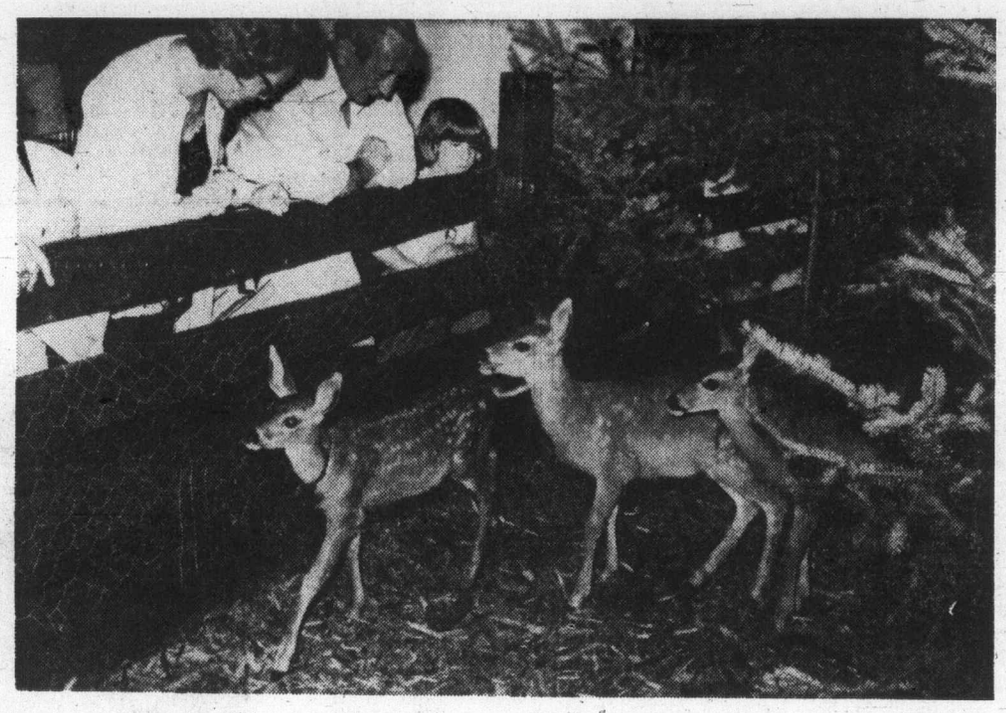

—Colonist photo by Ian McKain

Ayyy — the fawns!

Three fawns take tentative steps toward spectator-lined guard rail at Mayfair shopping centre where provincial Fish and Wildlife Branch has set up display, which continues this week through Friday. Waterfowl are also on exhibition.

Plea to province: Extend deadline on library move

The provincial government will be asked to extend its Aug. 19 deadline on the proposed relocation of the central library.

Saanich council reached an impasse after two hours of discussion Monday on the controversial issue and was split 4-4, meaning the defeat of a motion not to support the Greater Victoria Library Board's proposal to move into 50,000 square feet of leased space at the new provincial government building under construction at Broughton and Blanshard.

Council agreed to refer the question to the Sept. 6 council meeting when Ald. Robert Cameron, a supporter of the board's proposal, will be back from vacation.

Should the rest of council vote as it did Monday a motion supporting the board's proposal would pass.

The four dissenting members wanted a referendum later this year on the question of leasing or building a new downtown library.

The proposal calls for a 10-year lease with a further 10-year renewal option.

The rent would be $8.25 a square foot, compared with $9 a square foot the government had asked in its first offer which was rejected by two of the four core municipalities.

Library board chairman Gordon Hutcheson said, after the meeting, that the government would be asked to extend the deadline.

The board will also seek a review by the government of the rental cost, in line with council's request.

Oak Bay Monday night followed the example of Victoria and Esquimalt and approved the move of the central library at the lower rental rate — but not without some argument.

Ald. Doug Watts, the only council member voting against it, was wary of the long-range costs and opposed the idea of including taxes in the over-all costs.

He spoke against the "long-range cost to the taxpayer" and said that "once you get into a rental routine you very rarely can get out of it."

Watts feared that the municipalities would be trapped, and he shuddered at the forecast of a $4 million cost over 10 years.

Mirthful Miracle knocks 'em over

There are different ways of determing whether an injured and ailing baby killer whale is on the road to recovery.

The safest and least spectacular method is to read the results of blood tests.

A somewhat-painful but satisfying alternative, is to let yourself get bounced around the pool by the whale.

"You soon find it's not like playing with the family cat," said Sealand of the Pacific manager Angus Matthews, one of those knocked over Monday by the little (800 pounds-plus) waif they call Miracle.

Matthews was delighted to take his lumps. It was an indication Miracle was in a playful mood and feeling better.

And there was another sign of hope Monday for the infant, only a few days ago given little chance of recovery from a bullet wound and infection she suffered.

The latest blood tests showed the infection still present, Matthews said, but that the production of white blood cells had declined.

In non-medical terms, this meant Miracle's body was reading the message of improvement and was "turning off the tap" producing the white blood cells.

"There is no decline in the white blood cells now, but we expect to see a drop by tomorrow," Matthews said "We have to see that before we can say the body is healthy."

The game little whale has been winning public sympathy and concern on a massive scale since she was found last week in Menzies Bay and was transferred to the Oak Bay Beach Hotel saltwater pool under the care of Sealand.

Someone had shot and wounded her. And infection had set in. Then, as she appeared to be surmounting the odds against her, people took to calling her Miracle.

The name stuck.

By this weekend she was getting the kind of attention usually reserved for a queen.

People began sending the first of her get-well cards.

Paul Horn, flautist of international fame, serenaded her from poolside and she seemed to like his style.

They bestowed gifts on her — like freshly caught salmon from local folks and tourists.

And, best of all, Bill Davis came from Campbell River to have lunch with her.

Davis is the maintenance employee who discovered her and nursed her along on a diet of herring for about 10 days before she was moved to Oak Bay.

Davis hopped into the pool Sunday in wetsuit and T-shirt bearing her name, and dined on coho salmon with her.

There appeared to be a spark of recognition for her human benefactor.

"I think she knew me," Davis said Monday from his home. "The second time around the pool she let me brush the full length of her. She'll let almost anybody feed her, but not stroke her like that. With others she'll just take the herring and make her rounds."

But by Monday, Miracle was ready for some fun — and she was the one doing the stroking.

She knocked Matthews over, bumped his wife in the stomach and gave whale feeder Tony Harris more than he had bargained for.

When Harris got in the water to give her a dose of vitamins Miracle, according to Matthews, came across the pool and knocked him over.

"By the afternoon she was swimming up on her side and almost rolled over," he said.

The whale appeared to have a problem for a few moments on Monday night. She sank to the bottom and rolled on her side, but before she even had a chance to right herself the whole crew was in the pool with her.

They pulled her up to the edge of the pool and rested her for about 30 minutes. When she was taken back to the deep water to resume her usual swimming she was joined by seven watchful divers.

Sealand personnel had no idea of what went wrong, if indeed anything did go wrong.

"We can't come up with a good medical reason. It could be behavioral," said one.

Zoning hearing delayed

Saanich council yielded to public pressure Monday and agreed to postpone for one month a scheduled public hearing on a council-initiated rezoning in North Quadra.

Last week, Mayor Ed Lum agreed to defer until Sept. 7 a public hearing on the official community plan after opposition by ratepayers to the scheduled Aug. 22 date.

Charles Ryan, president, North Quadra Land Use Protection Association, told council that the future of the entire 271 acres should be decided next month.

Saanich wants to rezone 100 acres for single-family housing.

Council also voted 4-3 to amend Saanich's zoning bylaw to prohibit new pinballs machines.

The amended bylaw will go to public hearing, possibly later this month.

The proposed change means that existing pinball machines would become a non-conforming use, and new installations would be banned.

Three aldermen — Joseph Bourque, Sandy Noel and David Paterson — opposed the ban on grounds that recreational morals could not be legislated.

Bourque said he could not believe that the machines were responsible for "corruption of our youth."

Paterson was opposed because "it is not council's job to legislate the type of recreation pursuits youngsters may follow."

Tweed traps hectares at the border

By DON COLLINS
Colonist Reporter

There was a warning of sorts for federal bureaucrats Monday night — don't try to sneak your hectares through the Tweed Curtain. The stranger sounding parts of the metric system are being stopped, temporarily at least, at the tradition-steeped borders of Oak Bay.

Inspired by Ald. John Goult's stirring defence of old Imperial measures and an attack on the metric system as "Napoleon's revenge," council withheld the passing of six bylaws pending an official explanation for the inclusion of metric terms.

One bylaw had already received first reading and this was rescinded on the advice of Mayor Brian Smith.

None of the bylaws held up is essential and council realizes the battle will be lost in the end. But it wants the engineer to get an official explanation for the use of certain metric measures in municipal land regulations.

Smith and Goult believe it is senseless to foist words like "hectare" on those dealing with municipal zoning and they want someone in Ottawa, as well as provincial authorities, to give a good reason why it is being done.

Smith said Ottawa had been approached on the matter before, but had never come up with a worthwhile reason, nor had it proved that what it is doing is legal.

The bylaws carry the unwanted words because they have been prepared in Oak Bay in line with provincial regulations.

Oak Bay isn't going to stand in the way of the well-accepted parts of the metric system, such as kilometers for distance and celsius for tempertures. Of two bylaws that council did pass, one covers the conversion to kilometers for speed regulations.

The hectare, by the way (Goult said he even had trouble pronouncing it) represents 2.4 acres.

Carson pushes wharf repairs

Victoria Ald. Frank Carson says he isn't going to wait for a long political fight between the province and Ottawa over the future of the fire-ravaged Ogden Point dock.

Unless Recreation and Conservation Minister Sam Bawlf can produce speedy results from his meetings with federal officials, Carson is determined to take the matter into his own hands.

"We'll buy a few airplane tickets and go to Ottawa ourselves. Let's show a little imagination and flamboyancy," Carson said in an interview Monday.

"We don't need all this political footwork to build a lousy building on a concrete platform. Hell, we're not building a new city hall," he said.

The future of Victoria's harbor has been placed in jeopardy since fire destroyed the federal government-owned warehouse at Ogden Point a week ago. The dock was leased to Canadian National Railways, and then subleased.

Meanwhile, Bawlf has hinted that tthe provincial government might want to assume responsibility for the dock facilities, provided the federal government wants to abandon its interests.

Nanaimo port manager Lloyd Bingham said Monday he has contacted Rayonier Canada Ltd., to see if the firm wished to ship its products through Nanaimo until the Victoria facilities were rebuilt.

Bawlf spoke Monday in the legislature about the Thursday meeting in response to questions from Scott Wallace (PC-Oak Bay) regarding the "general resolve" of matters of economic importance to Greater Victoria.

Bawlf said Transport Minister Jack Davis had already been in touch with Ottawa to request an early decision on action or the transfer of the property for re-building to the provincial government.

"I have also held discussions with the minister of economic development (Donald Phillips) and he has assured me that the B.C. Development Corporation would be prepared to look at financing. There will be another meeting Thursday with the aim of bringing about a speedy recovery," Bawlf said.

B.C.'s Ombudsman Act 'dripping with secrecy'

Alex Macdonald (NDP — Vancouver East) made a surprise attack on the Ombudsman Act Monday night during debate in the Legislature on second reading.

The former attorney-general said the act, designed to give B.C. its first ombudsman, "dripped with secrecy provisions." Macdonald said under the terms of the act the ombudsman, to be selected by an all-party committee, would be sworn not to reveal any of the information he gathered during the course of his duties.

Macdonald asked about the use of creating the position when the person taking the job would be sworn to secrecy.

Attorney-General Garde Gardom, sponsor of the bill, said Macdonald had failed to mention that the ombudsman was bound by the rules of confidentiality "except where permitted by this act" to make facts public.

Section 27 of the Ombudsman's Act, sub-section two, states that the ombudsman can report to the Legislature at any time "or comment publicly respecting any matter relating generally to the exercise of his duties or to a particular case investigated by him."

When the vote was taken the house voted unanimously in favor. The bill now goes to clause-by-clause debate.

Sitting behind Labor Minister Allan Williams during debate was Arthur Maloney, ombudsman for Ontario. He declined to comment, but said he was honored and fascinated to be present.

UVic starts short storey story

Oak Bay council doesn't really expect the folks at the University of Victoria to go wild and start constructing 12-storey apartment buildings.

But just to make sure that a new cast of characters in the future doesn't put a finger to the economic winds and decide that the time is ripe to strike, Oak Bay is going to be prepared.

It approved amendments to a 1974 zoning bylaw Monday that will confine building along the university strip (a ribbon running 400 feet in from Cedar Hill Cross Road and Gordon Head Road) to university purposes. It would also hold the buildings to 45 feet in height, probably about three storeys.

Technically, there could be a bit of a catch. Council members agree privately there may be some validity to the argument that a university isn't bound by municipal bylaws.

However, Mayor Brian Smith is content that the university will go along with the amendments. He said after the meeting the changes were the result of meetings with the university authorities and that the university wants to abide by municipal regulations.

Ald. John Goult says Oak Bay is nevertheless taking the stand that the bylaw is binding on the university.

Woodward's

85th HAPPY BIRTHDAY 1892 1977

Sale

Find the kind of savings that have made Woodward's your family store for 85 years. Our Birthday Sale offers leading values and quality for your dollar. It's Woodward's way of saying "Thanks for letting us serve you."

Fast-Acting Graswip Trimmer

SALE PRICE 34.99

(1) Nylon-cord blade grass cutter. 1.5 amp motor. 13,000 rpm. 1 year guarantee.

Woodward's Hardware

Boys' and Girls' Wildcat Hi-Rise Bike

SALE PRICE 59.99

(2) 'Wildcat' features: high handle bars with banana seat, chrome chain guard and baloon tires.

Woodward's Sporting Goods

West Bend's Mini Hot Pot has maxi uses

SALE PRICE 23.88

(3) Non-stick teflon interior, removable thermostat control. French fries, fries onion rings, chicken, shrimp. 1.7 litre cap.

Woodward's Housewares

Mercury Trikes in 4 sizes SALE PRICED

10" 18.99 16" 27.99 20" 31.99

SALE PRICE 12" 24.99

(4) Sturdy wide-oval semi-pneumatic tires. Tubular steel construction.

Woodward's Toys

Portable Cassette Tape Recorder

SALE PRICE 39.88

(5) Lloyd's go-anywhere AC/DC cassette recorder with built-in condenser mic, auto stop and auxiliary input.

Woodward's Transonic Sound Centres

Versatile Sleeveless Shell

SALE PRICE 4.99

(6) Cool and easy fashion in a scoop tank top style. Great to complete a suit or wear under a blouse. Sizes 10-18.

Woodward's Ladies' Sportswear

Boys' Rawhide Cords

SALE PRICE Boys' 7-12 9.99 Students 25-30 11.49

(7) Good looks in Crompton corduroy, a super-rugged blend of 84% cotton/16% polyester. In brown, navy or blue.

Woodward's Boys' Shops

Kangaroo Shirt and Cord Jeans

SALE PRICE Shirt 5.44 Jeans 10.99

(8) Hooded shirt, fleece lined. Navy, red or gold. 8-14. (9) Pinwale cords in Air Force blue, brown, navy. 8-14.

Woodward's Girls' Fashions

Ladies' and Men's Small Leathers

SALE PRICE 5.99

(10) Wallets, billfolds, credit card cases for men; clutch and French purses for women. Assorted colors in genuine leather.

Woodward's Fashion Accessories

Fashionable 10K Gold Link Chains

SALE PRICE 14.99

(11) Each of our gold chains is lovely and one's enough 'til you see the second, third and more! Each chain is approx. 15" long.

Woodward's Fine Jewellery

Step lively in Tender Tootsies

SALE PRICE 7.99

(12) Smart, low heel pump, jersey lined for cushioned comfort. In black, brown and red. Sizes 5-10.

Woodward's Ladies' Footwear Centres

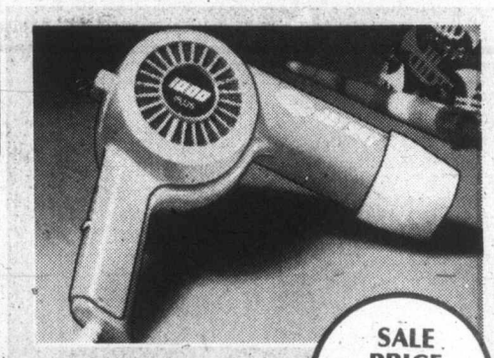

Multi-featured Sunbeam Dryer

SALE PRICE 15.88

(13) 1000 watts for fast drying. 4 position switch, multi-position stand, hanging hook and air reducer attachment.

Woodward's Personal Grooming Centres

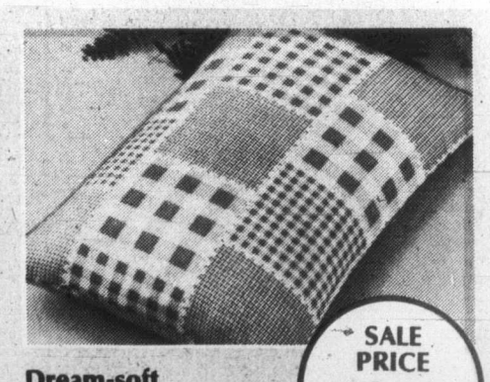

Dream-soft polyester Pillows

SALE PRICE 3.99

(14) Plumply filled with polyester, covered in assorted prints. Odourless, allergy-free, non-matting, resilient.

Woodward's Linens and Domestics

Starts Tuesday, August 16 through Saturday August 20

While Quantities Last

VANCOUVER	OAKRIDGE	PARK ROYAL	NEW WESTMINSTER	SEVENOAKS	PORT ALBERNI	KAMLOOPS	PENTICTON	PRINCE GEORGE	GUILDFORD	VICTORIA
684-5231	261-3311	922-6111	521-9611	853-7711	723-5641	374-4141	493-1900	563-0211	588-2111	386-3322

Open Mon., Tues., Wed. & Sat. 9:30 a.m. - 5:30 p.m.
Thurs. & Fri. 9:30 a.m. - 9:00 p.m.
Handling Charges will be added outside normal delivery area.

Open Mon., Tues., & Sat. 9:30 a.m. - 5:30 p.m.
Wed., Thurs., & Fri. 9:30 a.m. - 9:00 p.m.

SUPPLEMENT TO: • The Columbian, August 15, 1977 • The Victoria Times, August 15, 1977 • The Colonist, August 16, 1977 • Alberni Valley Times, August 15, 1977 • Central Valley News Advertiser, Abbotsford, August 13, 1977 • Chilliwack News Advertiser, August 13, 1977 • Kamloops News, August 15, 1977 • Prince George Citizen, August 15, 1977.

Woodward's Birthday Sale in

Rugby Stripe Sweater
SALE PRICE **13.99**
(15) Sporty stripes in a 100% acrylic. Cowl neckline. Camel with brown, black or green. S.M.L.

Striped Blouson
SALE PRICE **13.99**
(16) 100% acrylic with vertical stripes and solid collar. Brown, black, green. S.M.L.

Striped Sweater
SALE PRICE **14.99**
(17) Horizontal stripes provide great looks. 100% acrylic in brown, black, green. S.M.L.

Flip Tie Blouse
SALE PRICE **11.99**
(18) Shown in just one of the print and patterned blouses in store pants or skirts. Sizes 10 to 18.

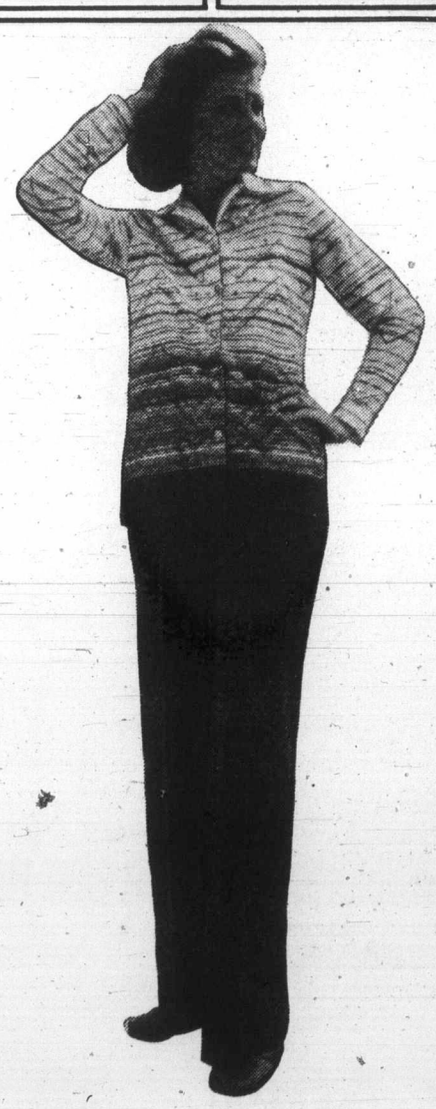

Tunic Top
SALE PRICE **14.99**
(19) Good looking pant toppers with exciting border prints. Sizes 10-18.

Pants
SALE PRICE **8.99**
(20) Comfortable elastic waist pants in black, brown, camel, red or navy. Sizes 10-18.

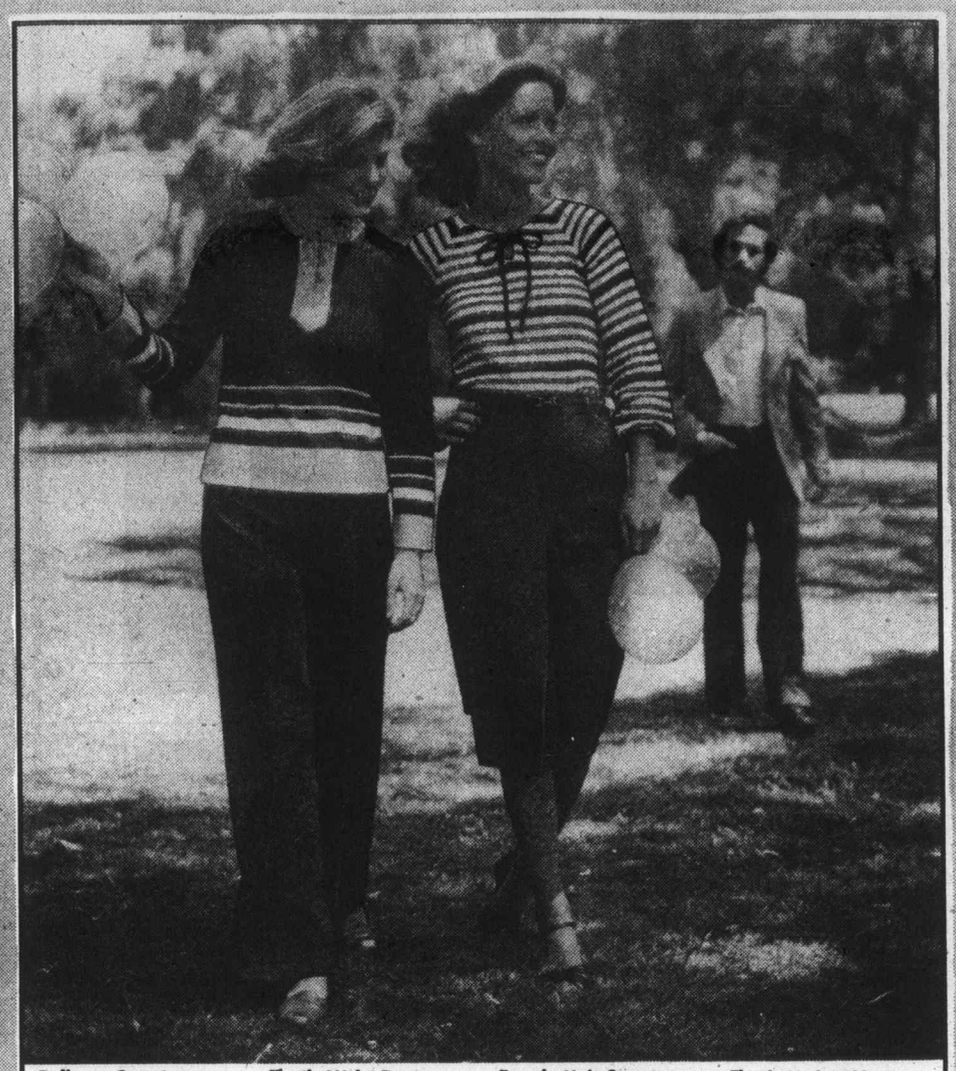

Pullover Sweater
SALE PRICE **13.99**
(21) 100% acrylic with slit front neckline and toggle closing. Brown, camel or green with striped trim. S.M.L.

Elastic Waist Pant
SALE PRICE **13.99**
(22) Great comfort and excellent fit in a 100% polyester. Brown, black, camel and green. Sizes 10-18.

Boucle Knit Sweater
SALE PRICE **13.99**
(23) A smashing stripe with drawstring neckline. 100% acrylic. Brown, black, camel, green. S.M.L.

Elastic Waist Skirt
SALE PRICE **14.99**
(24) Easy going, 100% polyester skirt with inverted front pleat. Brown, black, green, camel. 10-18.

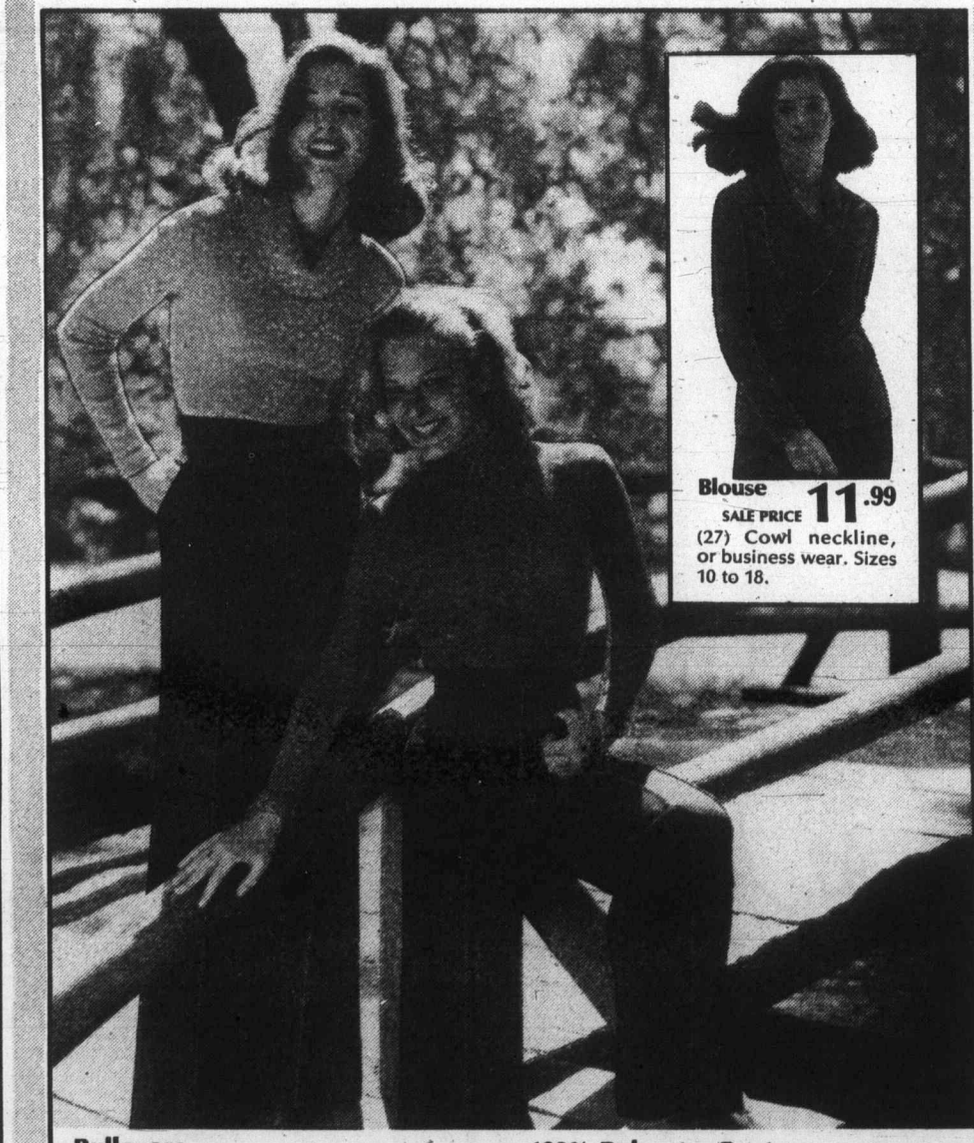

Blouse
SALE PRICE **11.99**
(27) Cowl neckline, or business wear. Sizes 10 to 18.

Pullovers
SALE PRICES: Turtleneck **9.99** Cowl Neck **10.99**
(25) Two slim fitting styles to choose from In shades of ivory, camel, brown, black, blue, red and grey. Sizes S.M.L.

100% Polyester Pants
SALE PRICE **15.99**
(26) In smart gabardine weave. Choice of cargo pocket pant in black, brown, camel, navy, burgundy or slit pocket style in black, brown, camel, grey, green. Sizes 7-15.

Fisherman Knit Cardigan
SALE PRICE **16.99**
(28) Our classic fisherman cardigan is now at terrific savings! This cable version is beautifully fashioned with wooden button front and double cable placket. In an easy-care 100% acrylic. Natural shade only. Sizes S.M.L.

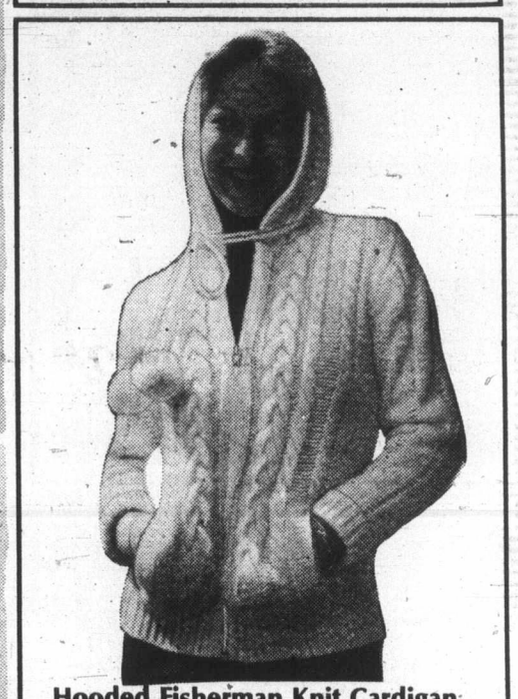

Hooded Fisherman Knit Cardigan
SALE PRICE **14.99**
(29) Save on an old classic with brand new appeal. The fisherman knit cardigan now zips in front and is topped with a hood tied with pompoms. Cabled front and back. Two handy slash pockets. 100% acrylic in natural shade. Sizes S.M.L.

Belted Fisherman Knit Cardigan
SALE PRICE **16.99**
(30) The fisherman knit makes fashion news again, this time with tunnel loop belt at waist. Topped with a hood. Cabled front, back and sleeves. Wooden button front. 100% acrylic in natural shade. Sizes S.M.L.

Woodward's Ladies' Sportswear

time for 'Back to School'

Chenille Housecoat at savings SALE PRICE **19.99**

(35) Simple and becoming wrap-style robe in 100% cotton. Classic looks to greet a sunny day, or as a TV lounger for the late show. White only. S.M.L.

Woodward's Lingerie

Long Mu-Mu gowns for leisure SALE PRICE **7.99**

(38) Float through the day in this at-home gown in soft, easy-care polyester. Refreshing as the first day of summer. And as pretty. One size fits all.

Dainty and delicate long gown SALE PRICE **8.99**

(39) Woodward's treats you to a light and luscious beauty in the fresh-air fabric, arnel triacetate tricot. Irresistible in asst'd prints, trimmed with lace. S.M.L.

Woodward's Lingerie

Exquisite Girl Pantyhose
SALE PRICE **1.09** each **3/2.99**

(40) Daytime sheer, All-Nude, All-Sheer, Luxury Sheer in S.M.T. or extra width in short and tall.

Sheer Support
SALE PRICE **2.79** each **2/5.00**

(41) Average, Tall or Queen.

Misty Knee Highs
SALE PRICE **2** pr. pack **89c**

(42) Sheer with nude heel, sandal toe, elastic band top.

Knee Socks
SALE PRICE **1.19** pr. 2 for **2.29**

(43) Cable stitch in 45% cotton, 55% nylon. Elastic top.

Woodward's Hosiery

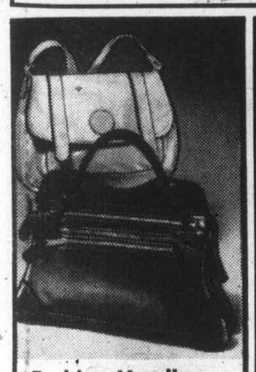

Fashion Handbags SALE PRICE **12.99**

(36) In vinyl or leather with detachable shoulder strap or swagger handles.

Lace Shawls SALE PRICE **2.99**

(37) Gossamer light and lovely in 100% rayon. In black, white or natural.

Woodward's Fashion Accessories

Fashion Bikinis by Molyclair SALE PRICE **.99**

(44) In 100% nylon with cotton gusset. Your choice of solid colors in sizes S.M.L.

Pastel Briefs by Hanna SALE PRICE **1.09**

(45) In anti-cling 100% Antron III nylon with cotton gusset. White, nude and pastels. S.M.L.

Static-free Hip Huggers SALE PRICE **1.29**

(46) In crepe-set nylon with lace waist band and legs. Cotton gusset. White, nude, pastels. S.M.L.

Woodward's Lingerie

Wonderbra Style 1333
B or C cups SALE PRICE **8.29** D cup SALE PRICE **8.99**

(47) Seamless bra in nylon lace. Lightly padded for extra support. White or skintone.

Warner's Style 1286
A or B cups SALE PRICE **5.99**

(48) Lightly contoured seamless bra ideal for wearing under sweaters. White or beige.

Warner's Style 2503
A, B or C cups SALE PRICE **8.29**

(49) 'Wonderworker' for halter, regular or deep plunge back. Underwires, push-up pads. White or beige.

Jantzen Style 139
A or B cups SALE PRICE **5.99**

(50) Seamfree sweater bra. Lace cups with polyester fiberfill.

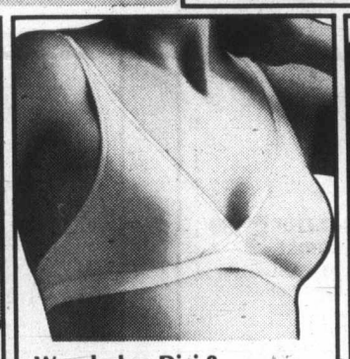

Wonderbra Dici 8
A, B or C cups SALE PRICE **5.39**

(51) Seamless in stretchy nylon/spandex. Converts to halter. In white or skintone.

Lovable Style 374
AA, A or B cups SALE PRICE **2.99**

(52) Seam-free pre-shaped contour cups fibrefill lined for the junior figure. White or beige.

Woodward's Body Fashions

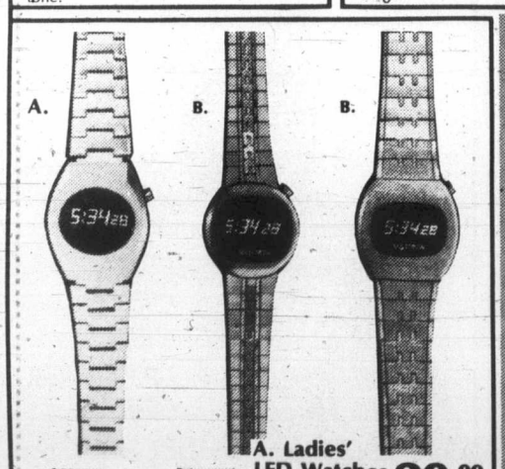

A. Ladies' LED Watches SALE PRICE **29.99**

(55) Tells time and date at a glance. Yellow or white cases.

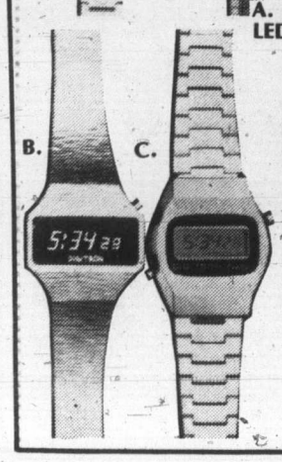

B. LED Men's, Ladies' Fashion Watches SALE PRICE **45.99**

(54) 6 function watches. Contemporary styled. Yellow only.

C. Men's LCD Watches SALE PRICE **49.99**

(53) Dependable time-keeping accuracy with the look of fashion. White, braceleted model.

Woodward's Watches

"Walk-a-Moc" Casuals (A) SALE PRICE **10.99**

(56) Smart new styling by Tender Tootsies. Moccasin toe casual cushion crepe outsole for walking comfort. Tan or navy. Sizes 5-10.

Wedge Moccasins (B.D.) SALE PRICE **18.99**

(57) 2 favourite styles with fine grain leather uppers, crepe sole and wedge heel. B. Slip-on in black or brown. D. Tie in tan.

"Pacer" by Clinic (C) SALE PRICE **21.99**

(58) Style and good looks for everyday work or casual wear. Leather uppers, foam cushion outsole. Black, brown or navy.

Woodward's Ladies' Footwear Centres

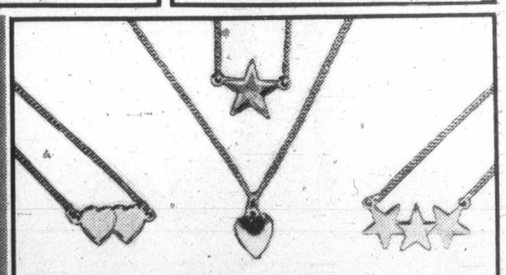

Delicate Something Chains SALE PRICE **4.99**

(59) Accent chains in 5 styles: triple heart, single heart, 5 point star, double-joined heart and flat single heart.

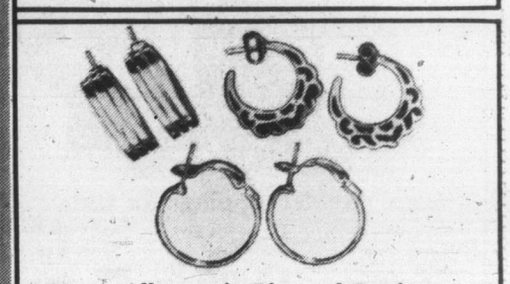

Hypo-Allergenic Pierced Earrings SALE PRICE **2.99**

(60) Choose from a vast assortment of new styles including studs and hoops. In yellow or white.

Woodward's Jewellery

Woodward's Birthday Sale has

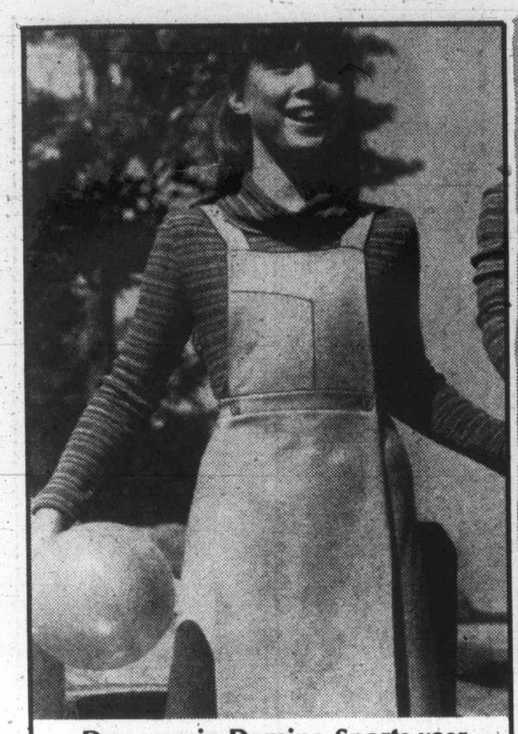

Dress up in Domino Sportswear

Cowl T-Shirt SALE PRICE **5.99**

Jumper SALE PRICE **8.99**

Jumper SALE PRICE **13.99**

(65) As temperatures begin to cool, the new fall colors will keep her warm. In camel or scarlet. Sizes 7-14.

Woodward's Girls' Fashions

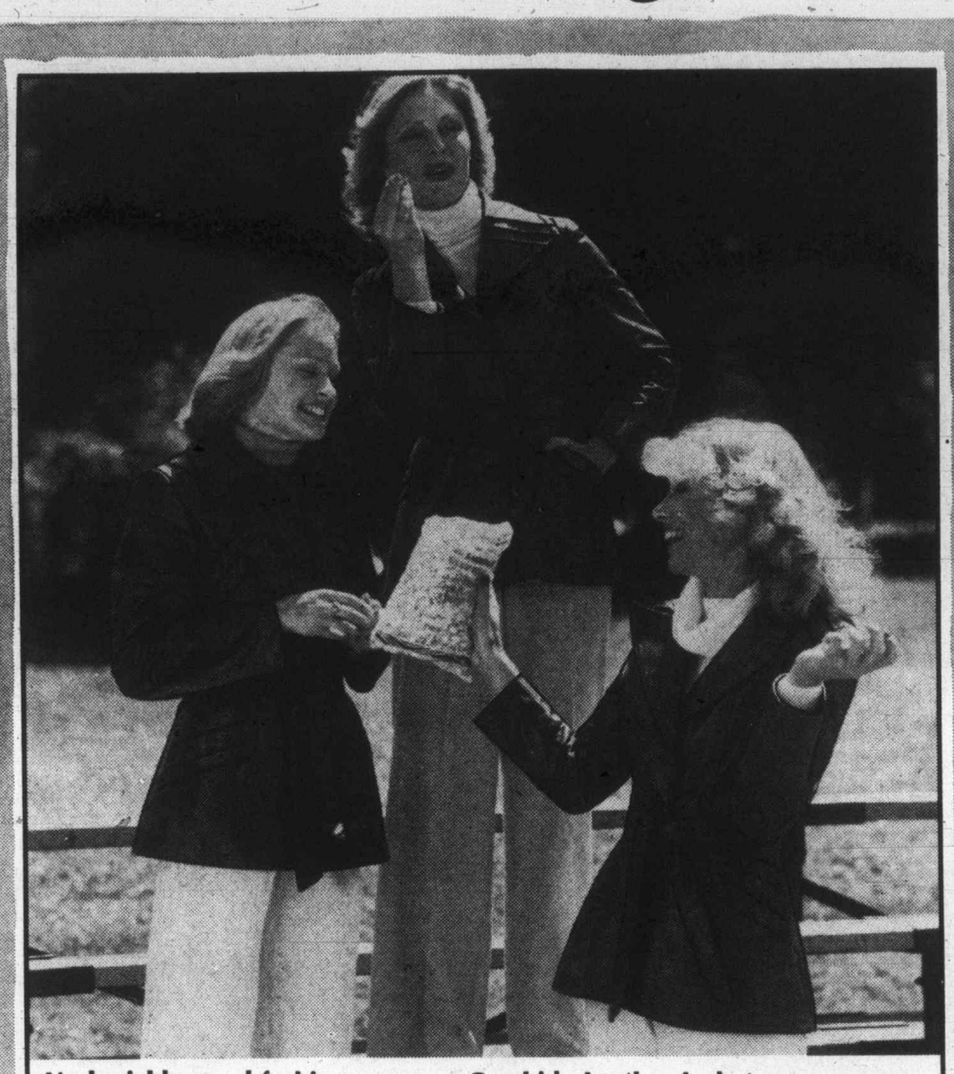

Undeniably good fashion sense — Cowhide Leather Jackets.

SALE PRICE **69.99**

(72) You'd better believe it! A cowhide leather jacket is one of the best things that could happen to your wardrobe. Put one over skirts, gauchos, pants, the right dress and you'll come up with some of the best ways you've ever looked. The group includes chili, brick, rust, black and brown. Sizes 7-17.

Woodward's Ladies' Coats

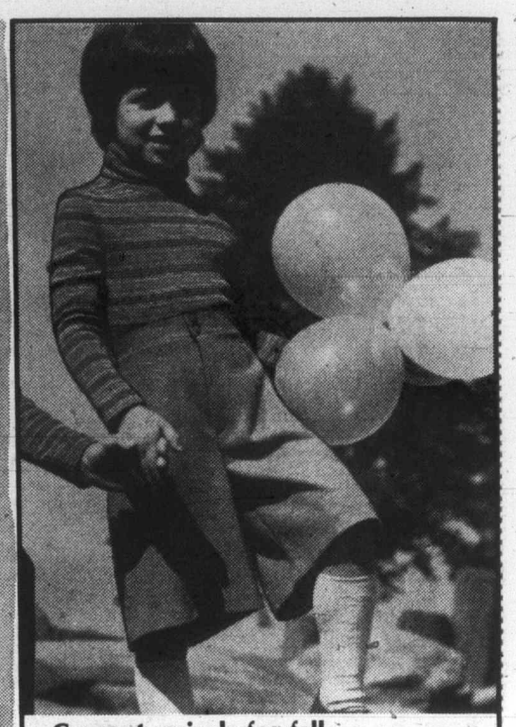

Current arrivals for fall

Turtleneck 4-6x SALE PRICE **5.44**

Gaucho 4-6x **6.99** 7-14 **8.99**

(79) Girls' sportswear by Domino is great for fall. That's why we made a collection of the whole idea. Sizes 4-6x in teal or scarlet; sizes 7-14 in camel or scarlet.

Woodward's Girls' Fashions

Girls' Shirts by Bobby Dazzler Sizes 7-14 SALE PRICE **5.99**

(66) 50% polyester, 50% cotton. Striped.

(67) 65% polyester, 35% cotton. Solids.

Girls' Sportswear by U.F.O.

7-14 SALE PRICE **8.99**

(69) Wide wale cord Air Force blue, brown or green.

7-14 SALE PRICE **10.99**

(68) Wide wale cord guachol Air Force blue, brown or green.

Girls' Down Filled Jacket

3-6x **19.99** SALE PRICE 8-14 **27.99**

(80) What could be lighter or warmer than down? And what could look nicer than our down-filled jacket with polyester filled sleeves. With hood, zip front and dome closing. In red, navy or blue.

Woodward's Girls' Fashions

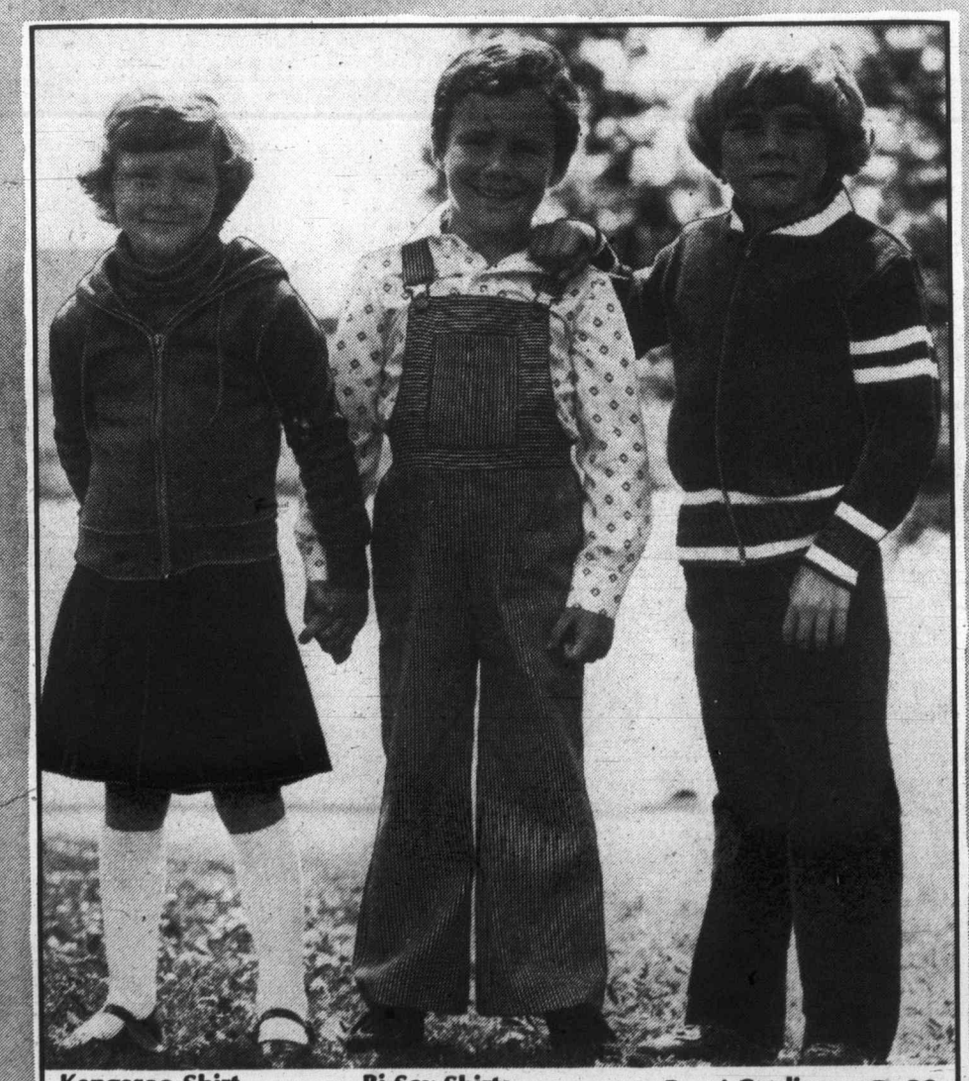

Kangaroo Shirt

SALE PRICE **4.99**

(73) Hooded and fleece lined. In navy, red or rust. Sizes 4-6x.

Bi-Sex Shirts

SALE PRICE **2.99**

(75) Boys or girls' assorted print shirts. Sizes 4-6x.

Boys' Cardigan SALE PRICE **6.99**

(77) Zipper front, double knit cardigan with bold stripes in navy or green. Sizes 4-6x.

Cord Gaucho

SALE PRICE **4.99**

(74) In 100% cotton cord. Half elastic waistband. Navy, red or brown. Sizes 4-6x.

Bi-Sex Overalls SALE PRICE

2-3x **4.99** 4-6x **5.99**

(76) 100% cotton overall with navy and white stripes.

Cord Pants SALE PRICE

2-3x **5.99** 4-6x **6.99**

(78) Half elastic waistband, belt loops and 2 front pockets. In blue, brown, navy or beige.

Woodward's Girls' and Children's Fashions

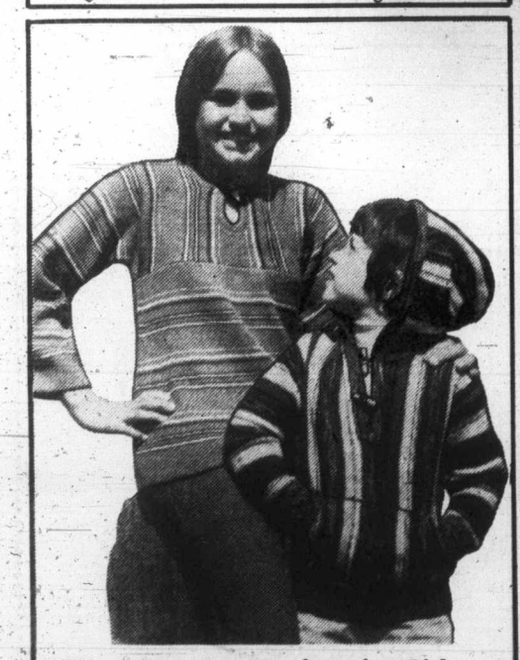

Warm sweater toppings for Girls

SALE PRICE Sizes 8-16 **7.99**

SALE PRICE Sizes 4-6x **6.99**

SALE PRICE Sizes 8-16 **7.99**

(70) Get the jump on class-room honors in a boldly striped toggle sweater. Red, navy or green.

(71) Hooded toggle closed Kangaroo top, Striped combos in orange/grey, pink-/blue, brown/rust.

Woodward's Girls' Fashions

Pick a poncho with quilt lining

SALE PRICE **25.99**

(81) Like this ethnic styled perky little hooded one. It's a 'top' sensation that will put fun in her wardrobe and be like her very own security blanket. Sizes small, medium and large.

Woodward's Girls' Fashions

been in style for 85 years

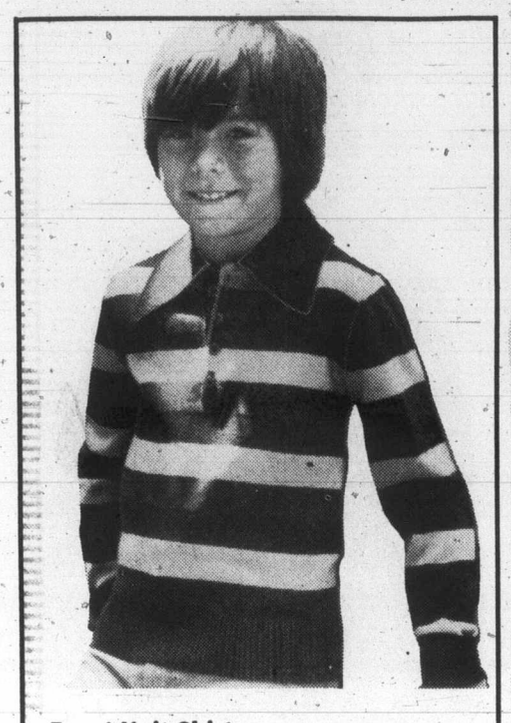

Boys' Knit Shirts

SALE PRICE **4.99**

(85) Shirts that'll score with any boy! Long sleeve, rugby style pullovers in a machine wash and dry 100% acrylic. Navy, green and brown, 3-color combinations. Sizes S.M.L.XL.

Boys' Shirts SALE PRICES:

7-12 **3.79** **2/7.20** 14-20 **4.99** **2/9.50**

(88) Long sleeves. 3 button plaquet front. Plains and stripes in machine wash & dry knits.

Rugby Style Sweater

SALE PRICE **6.99**

(89) Woodward's crew neck sweater with 3-way stripes. Machine washable, 100% acrylic. S.-XL.

Boys' Down Jackets

SALE PRICE **27.99**

(90) Front zipper, storm cuff and detachable hood. 100% down filled body, polyester fibrefill sleeves. Ass't colors. S.-XL.

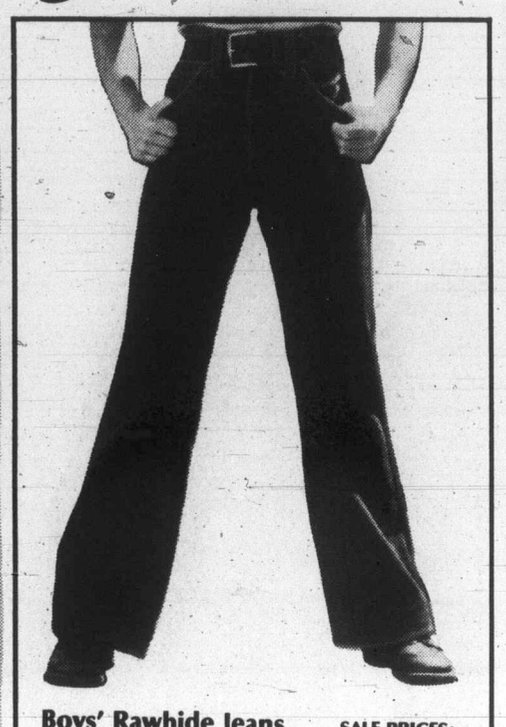

Boys' Rawhide Jeans SALE PRICES:

7-12 **9.99** 14-18 **10.99**

(91) Rawhide, all cotton jeans were made for all the rough and tumble wear a boy can give. Fashioned with wide leg styling in a washed out denim for the best look and fit ever!

Boys' Sport Shirts

SALE PRICE **5.99**

(86) Now's the time to stock up for school and save! Permanent press, 65% polyester/35% cotton, long sleeved shirts. In a selection of plains, checks and plaids. Sizes 8-18.

Sunbeam CW8 Cordless Mist-Stick 11

SALE PRICE **15.88**

(94) Fast electric heat plus mist with controlled heat. Safety cool tip. Charger/storage stand.

Charlescraft Barber Set

SALE PRICE **14.88**

(95) Professional type clipper with long cord. Incl. 5 styling attachments in storage tray.

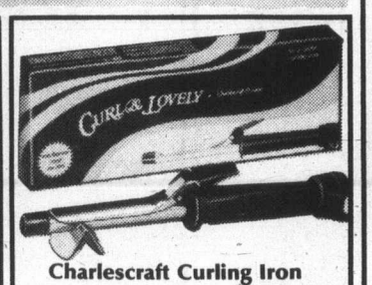

Charlescraft Curling Iron

SALE PRICE **11.88**

(96) Sensitive heat control, safety pilot light, cool safety tip, long detachable cord. Exclusive cord untangler.

Woodward Stores (Drugs) Ltd.

Boys' Ski Jackets

SALE PRICE **16.99**

(92) Instructor length, belted jacket with wind and water repellant nylon shell. Pile lined detachable hood. Knit cuffs. 2 slash zipper pockets. Navy, blue, brown and tan. Sizes 8-18.

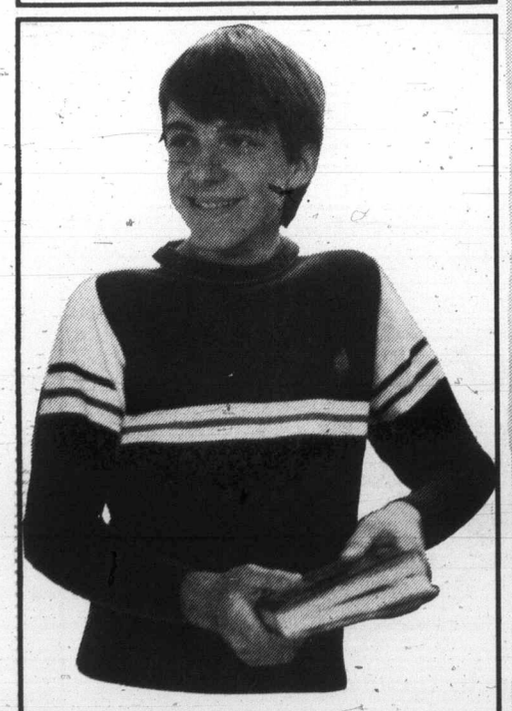

Boys' Ski Pullover

SALE PRICE **8.49**

(87) A back to school item that will always look great. 100% acrylic, crew neck sweater, with maple leaf motife, and contrasting racer stripes. Navy, powder and brown in S.M.L.XL.

Flex Shampoo
(97) 650 ml. bonus size.
SALE PRICE **1.69**

Tract 11 Blades
(98) 9's
SALE PRICE **1.69**

Arrid Deodorant
(99) Bonus size — 12.6 oz.
SALE PRICE **1.39**

Second Debut CEF 1200
(100) 240 ML. SALE PRICE **6.99**

Family Pack Vitamins
(101) Plain or with iron.*
SALE PRICE, ea. **2.49**

Nivea Cream
(102) 200 ML.
SALE PRICE **1.66**

Polident Tabs
(103) 48's
SALE PRICE **.97**

Carefree Tampons
(104) Regular or super. 40's
SALE PRICE, ea. **2.39**

Helena Rubinstein Lotion
SALE PRICE **1.69**
(105) Ultra feminine hand lotion. 8 oz.

Butler Dental Floss
SALE PRICE, ea. **1.09**
(106) Waxed or unwaxed. 100 yd.

Algemarin
SALE PRICE **2.57**
(107) A relaxing foam bath. 4.2 oz.

Adorn Hair Spray
SALE PRICE ea. **1.66**
(108) Ultimate or unscented. Regular or hard-to-hold. 13 oz.

—Woodward Stores (Drugs) Ltd.
*Not available at our Penticton Store

Boys' Bomber Jackets

SALE PRICE **19.99**

(93) Good looks and warmth at a special price! Woodward's own polyurethane bomber style jacket. Zipper front. Pile lined with pile collar. Snap cuff sleeves. Tan and brown. S.M.L.XL.

Woodward's Boys' Wear

Woodward's Birthday Sale on

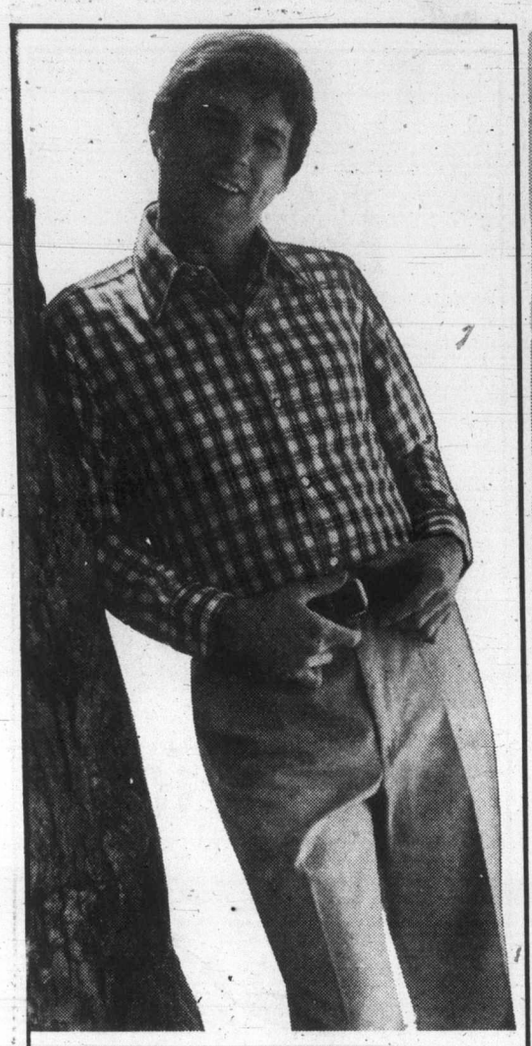

Sport Shirts
SALE PRICE **5.99**
(110) Permanent press. 2 pce. collar, chest pocket and button cuff. Checks and plains. Color co-ordinated buttons. S.M.L.XL.

Casual Pants
SALE PRICE **12.99**
(111) Woodward's permanent press pants. 50% polyester/ 50% cotton in brown, loden, beige or navy. Sizes 30 - 46, regular fit.

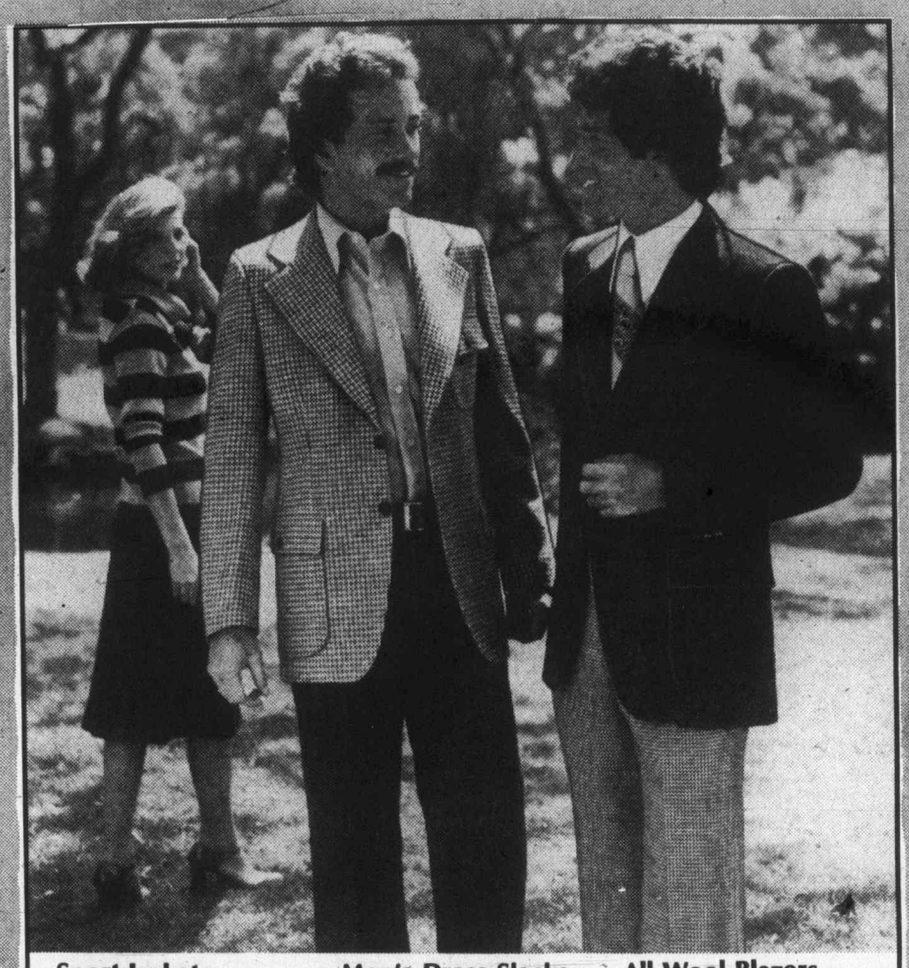

Sport Jackets
SALE PRICE **67.99**
(112) All wool jackets by famous Canadian makers. Single breasted, 2 button style. Soft glen checks, mini-checks, herringbone. 38 - 46. (Corduroys also avail.)

Men's Dress Slacks
SALE PRICE **13.99**
(113) Woodward's 100% polyester slacks. Wrinkle resistant machine washable. Top pocket. Flare legs. In plains and patterns. 30 - 42.

All Wool Blazers
SALE PRICE **67.99**
(114) Twill blazer, single breasted, 2 button style. Centre vent. 2 lower patch pockets. Canadian made. Navy or brown. 38 - 46.

Men's Pure Wool Suits
SALE PRICE, 3-pce. suit **139.00**
2-pce. suit **124.00**
(115) Our vested suits are a wise investment any way you look at it. Selection by famous Canadian makers in the newest plains and patterns. 2 button, single breasted jacket. Contemporary flare pant. Sizes 38 - 46.

Men's Dress Shirts
SALE PRICE
6.29 ea. **2/12.00**
(116) Woodward's permanent press shirts in plains and patterns with color co-ordinated buttons. 2 way cuff. 14½"- 17½.

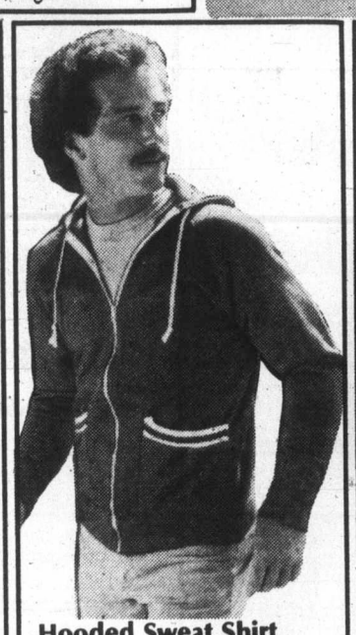

Hooded Sweat Shirt
SALE PRICE **12.99**
(117) Full zipper front. In navy, brown, beige or slate. with contrasting trim. Washable 100% acrylic. Canadian made. S.M.L.XL.

Down Ski Jacket
SALE PRICE **33.99**
(118) 100% down body, polyester filled sleeves. Zipper front, detachable hood. 2 way pockets. Navy, blue or spruce. S.M.L.XL.

Instructor Ski Jacket
SALE PRICE **19.99**
(119) 100% nylon outer shell, 100% polyfibre fill. 2 top pockets and 2 slash lower pockets. In navy, royal, brown, green. 36 - 46.

"Norquay" Ski Jacket
SALE PRICE **19.99**
(120) Woodward's nylon jacket with polyester fibrefill. Hideaway hood, zipper pockets. Navy, red or green with stripe on sleeve. S.M.L.XL.

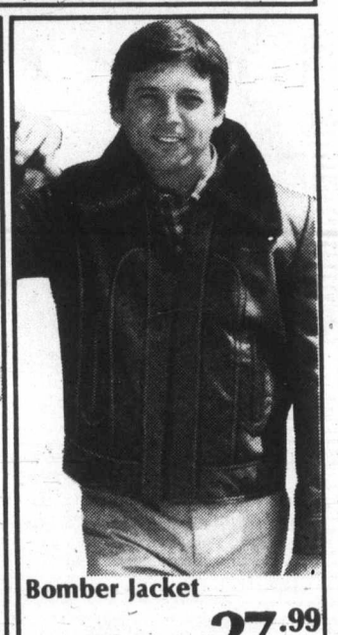

Bomber Jacket
SALE PRICE **27.99**
(121) Woodward's 100% polyurethane bomber jacket. Pile lining and collar. Insert front pockets. Saddle, tan or dark brown. S.M.L.XL.

Woodward's Men's Shops

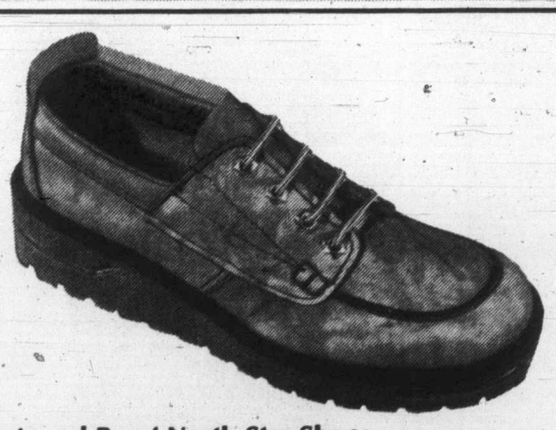

Men's and Boys' North Star Shoes
SALE PRICE Men's **21.99** SALE PRICE Boys' **19.99**
(122) Sale-priced! Step soft and easy in our North Star Oxfords. The tops in comfort and styling. Popular moccasin toe with leather uppers and unit wedge sole. In tan only.

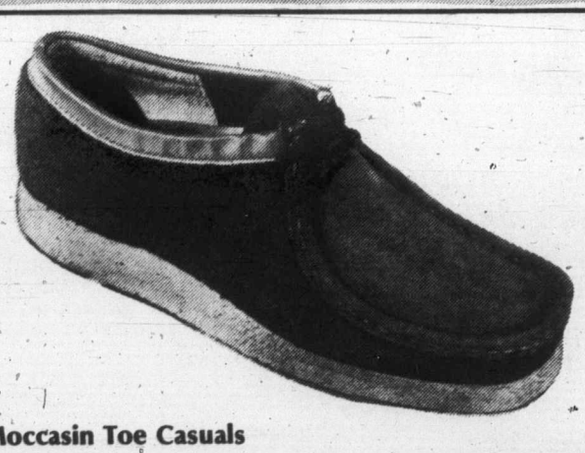

Moccasin Toe Casuals
SALE PRICE **19.99**
(123) Save on good looking casuals made in Canada. Comfortable full grain suede upper and genuine crepe wedge sole. In brown and beige suede or brown leather.

"Marathon" Jogger by UniRoyal
Men's SALE PRICE **14.99** Boys' SALE PRICE **13.99**
(124) The season's top favorite is now on sale! A superior casual for sports or play with comfortable cushion insole. Genuine suede upper. And extended sole for reinforcing heel and toe. In blue and brown.

Woodward's Men's Footwear

every floor in every store

Black & Decker Workmate

SALE PRICE **59.99**

Save effort and money with this lightweight, fold-away work centre. It includes a 29" vise with 4" jaw opening and adjustable saw-horse.

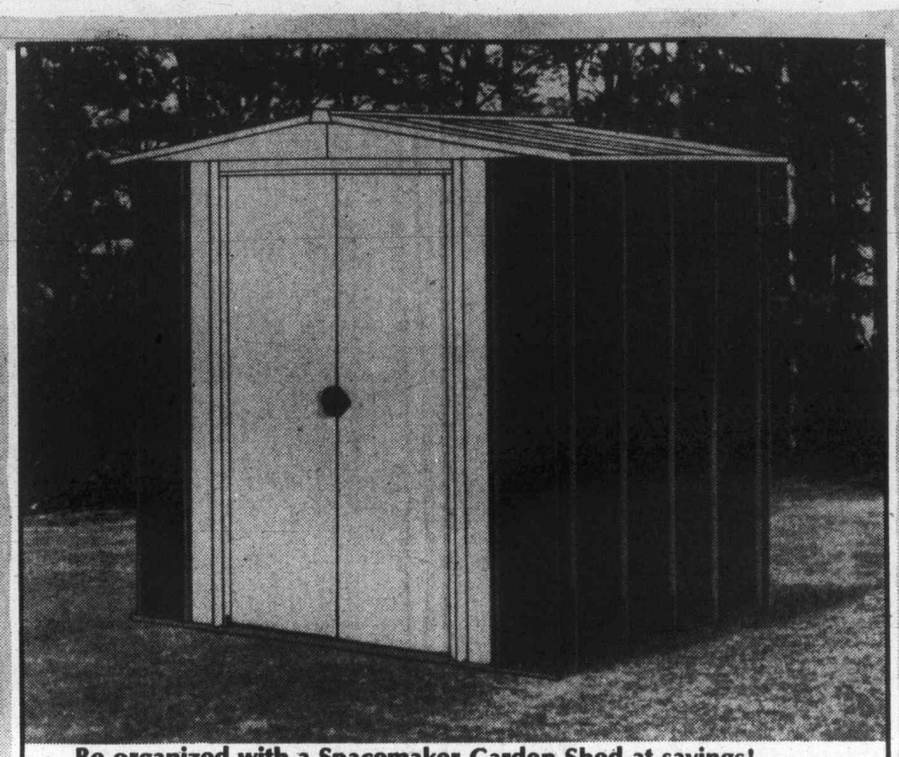

Be organized with a Spacemaker Garden Shed at savings!

Approx. Sizes 6'x5' 8'x7' 10'x7'

SALE PRICES **99.99** **159.99** **189.99**

(131) Invest now at savings in something every home gardener needs — a convenient all-season storage shed. Quality constructed hot-dipped galvanized metal with attractive brown and white finish. Lockable door handles for safe-keeping. In 3 sizes to suit every need, every budget.

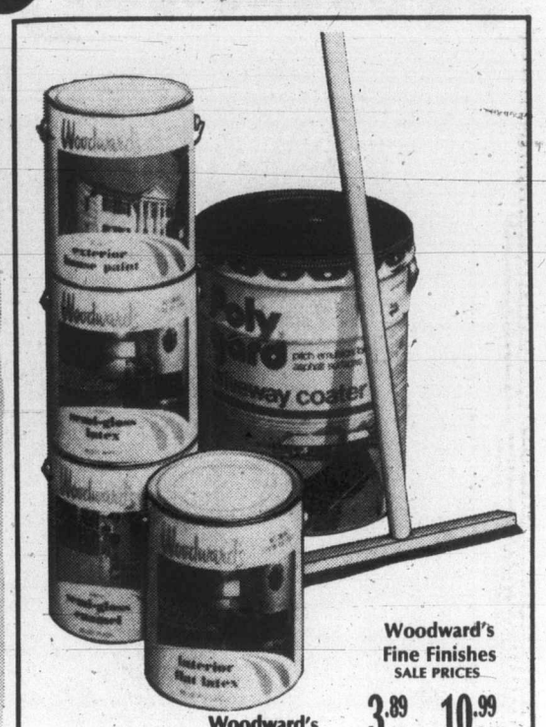

Polyguard Driveway Sealer

SALE PRICE 4 Gal. **9.99**

(132) Pitch-emulsion coater seals against stains, gas and oil spills. Satin-black sheen.

Applicator ... **3.89**

Woodward's Flat Latex

SALE PRICES

2.99 Qt. **9.99** Gal.

(133) Dries odour-free in ½ hr. to a velvety finish. Ready mixed colors, for walls & ceilings.

Woodward's Fine Finishes

SALE PRICES

3.89 QT. **10.99** GAL.

- Interior Semi-Gloss, atex or alkyd to match latex
- Interior Super-Gloss Enamel, basic colours.
- Exterior Latex or Alkyd House pant
- Porch & Floor Enamel

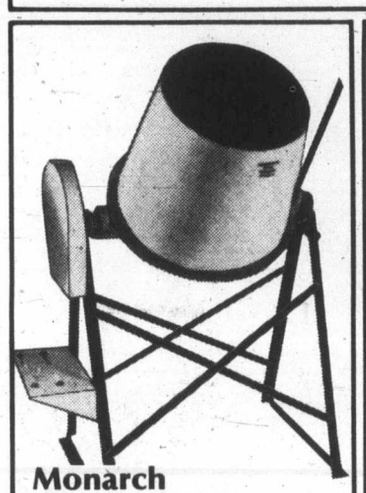

Monarch Cement Mixer

SALE PRICE **164.99**

An efficient mixer with 2½ cu. ft. capacity, stand and motor mount. (Motor not included)

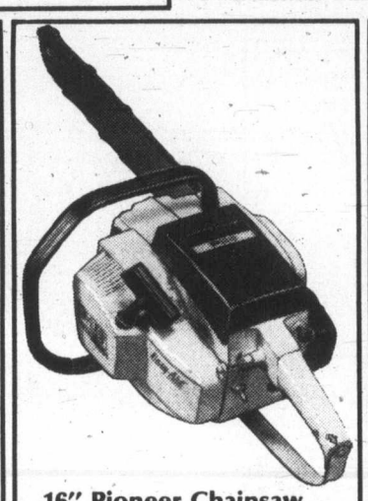

16" Pioneer Chainsaw

SALE PRICE **194.99**

(136) Built to take plenty of hard use. Features easy-arc starting, automatic chain-oiling. Anti-kick chain.

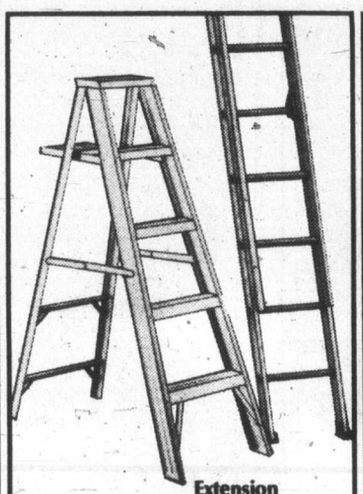

Stepladder

SALE PRICE **17.99**

(137) Aluminum 6' L. 3" wide serrated rails, rubber safety feet.

Extension Ladders

SALE PRICES

20' **36.99** 24' **41.99** 28' **64.99**

(138) Spring loaded safety locks, poly-rope and pully.

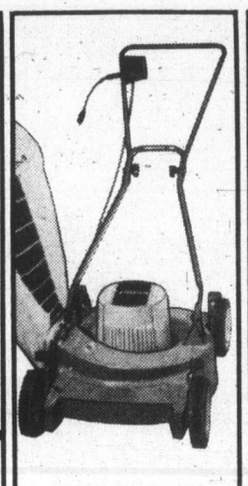

18" Sunbeam Mower

SALE PRICE **139.99**

5 cutting height adjusters. Complete with catcher. 100 ft. Extension Cord **10.99**

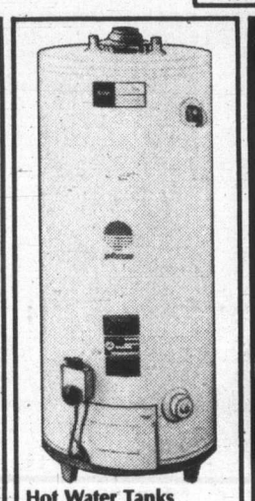

Hot Water Tanks

SALE PRICES

Electric **129.99** Gas **139.99**

(140) Glass lined, automatic. Electric 40 gal. capacity. Gas 33 gal. capacity.

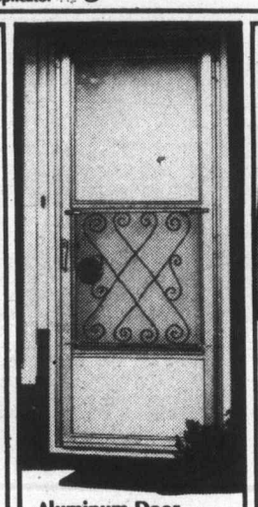

Aluminum Door

SALE PRICE **99.99**

Grille

SALE PRICE **7.99**

(141) With screen, self-storing glass panel, key lock. No mail orders.

Fertilizers

SALE PRICES

6-8-6 **4.99** 16-16-8 **5.99**

(142) Woodward's 6-8-6 all purpose or 16-16-8 pelleted fertilizers. 40-lb. bag.

1.00 delivery charge on all fertilizers

Woodward's Hardware

Polaroid Pronto one-step

SALE PRICE **49.99**

(143) Sharp 3-element lens, auto film ejection; auto. shutter control; built-in flash bar socket.

Minolta Hi-Matic **99.99**

SALE PRICE

(144) Fully electronic shutter by day or night; full viewfinder; cordless flash hot shoe system; battery check. Complete with electronic flash.

Agfa Pocket 1000 S

SALE PRICE **19.99**

(145) Sharp 3-element lens. 1/100th sec. shutter speed in daylight. Sharp big image viewfinder. Kit contains film, camera and safety strap.

Fujichrome Slide Film

SALE PRICES

135 20 Exp. **3.19** 135 36 Exp. **4.99**

(146) Price includes processing in standard size mounts.

Lenticular Screens

SALE PRICES

50x50 **29.99** 40x40 **21.99**

(147) Show off your slides and film on a lenticular screen for sharper, clearer images.

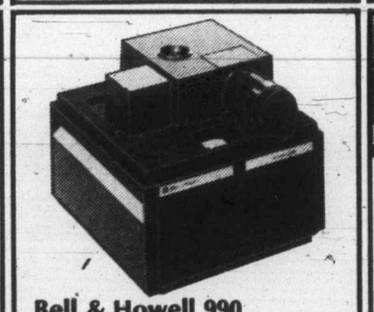

Bell & Howell 990 Cubic Projector

SALE PRICE **124.99**

(148) Remote control slide changer; auto. focusing; quartz lamp.

Bushnell 7x35 Sportview Binoculars

SALE PRICE **44.99**

(149) Compact frame. 7 power and brilliant wide 525' field.

Woodward's Cameras

Safety Belt 140

SALE PRICES, INSTALLED

A78x13 **29.99**
D78x14 **29.99**
E78x14 **29.99**
F78x14 **31.99**
G78x14 **32.99**
H78x14 **35.99**
G78x15 **32.99**
H78x15 **35.99**
L78x15 **42.99**

(150) 2-ply polyester with 2-ply fibreglass belt. Features 25,000 mile warranty.

Freeway Tires

SALE PRICES, INSTALLED

600x12 **27.99**
A78x13 **27.99**
C78x13 **27.99**
E78x14 **27.99**
F78x14 **29.99**
G78x14 **30.99**
H78x14 **32.99**
560x15 **27.99**
G78x15 **30.99**
H78x15 **32.99**

(151) Premium 4-ply polyester whitewall tires. Features 20,000 mile warranty.

Valve Stems each 98c

Oil Filters

SALE PRICE **1.99**

(152) Full-flow, spin-on type.

Air Filters

SALE PRICE

2.99 & 3.49

(153) Fit most Canadian cars.

Auto Seat Covers

SALE PRICE **10.44**

Truck Seat Covers

SALE PRICE **11.44**

(154) Colorful tub-washable orlon/acrylic pile.

Resistor Spark Plugs

SALE PRICE ea. **99c**

(155) Interference suppressors. "The Tuner" by Auto-Lite.

Bosch Headlite Replacements

SALE PRICE **39.99**

(156) Quartz-iodine units for 2 or 4 headlamp systems.

40-Pc. Socket Set

SALE PRICE **17.99**

(157) ¼"x⅜" drive combination set with S.A.E. and metric size sockets.

All-Season Oil

SALE PRICE **5.99**

(158) Detergent type multi-grade oil. Warranty approved. S.A.E. 10W30, 5W30. 6-Qt. pak.

Pouring Spout

SALE PRICE **1.66**

Woodward's Tire and Auto Centres

No need to keep cash on hand. Shop the modern way and "charge it" to your Woodward's convenient account.

Woodward's Birthday Sale is

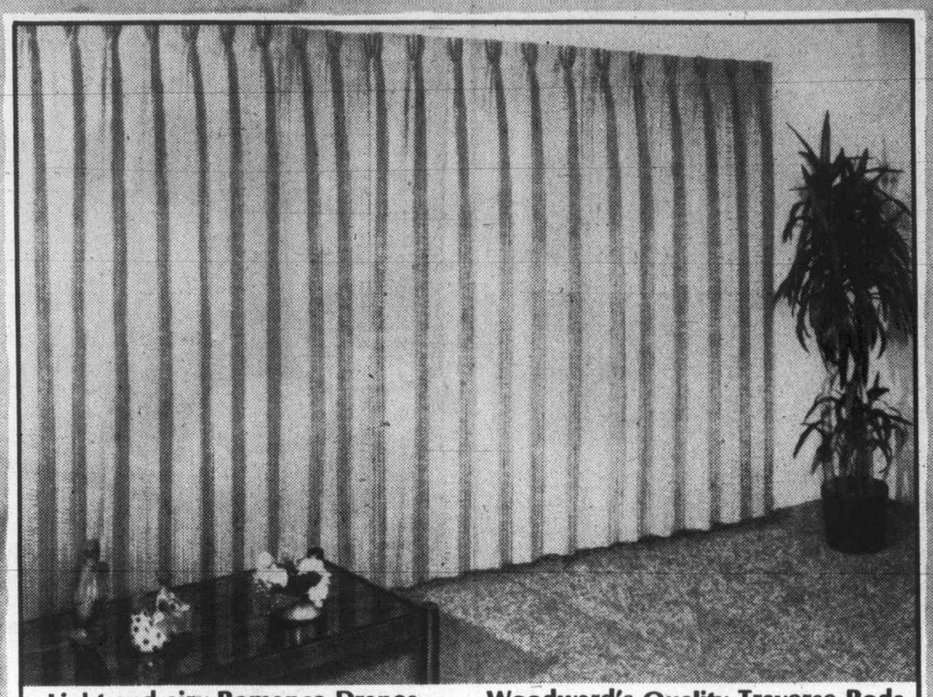

Light and airy Romance Drapes

Size 72"x84 — 95"x84" — 144"x84"

SALE PRICES **44.88** **57.88** **88.88**

(160) The fashion touch that perks up an ordinary window and gives it new life. In a light and airy open weave, ideal with contemporary furnishings. Pinch pleated. Assorted decorator colors. Washable.

Woodward's Quality Traverse Rods

28" - 48" 48" - 86" 66" - 120" 86" - 150"

SALE PRICES **4.99** **8.44** **10.22** **11.88**

(161) Woodward's quality traverse rods allow your drapes to hang in sweeping folds. They convert to one-way, draw from two-way in left or right hand draw. Mount on wall or ceiling.

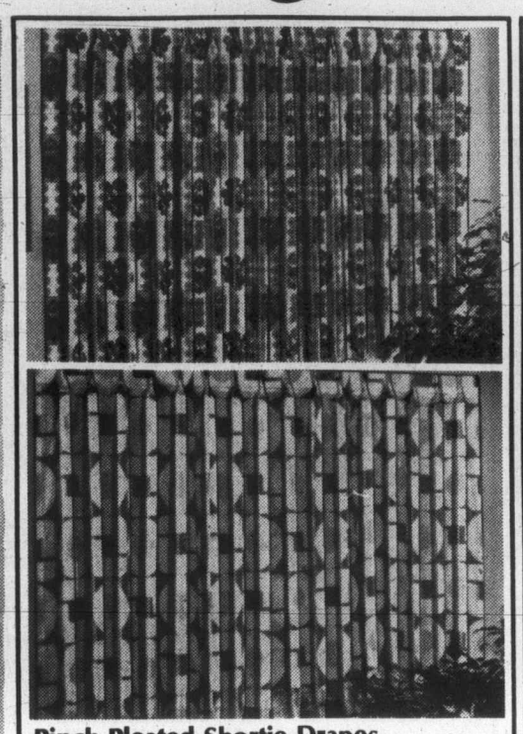

Pinch Pleated Shortie Drapes

SALE PRICES

72"x54" **12.22** 96x54" **16.44**

(162) A curtain call on fashion in such a wide range of fabrics and patterns your only problem will be choice. Pinch pleated. In two sizes.

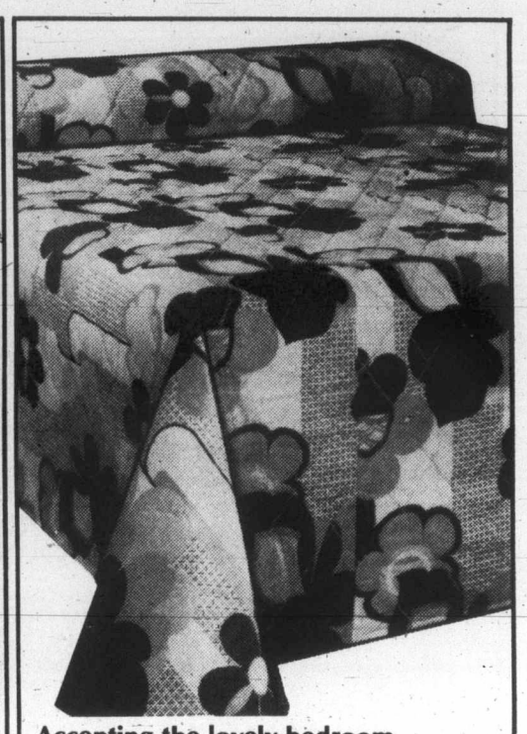

Accenting the lovely bedroom

SALE PRICES

Double **33.88** Queen **46.88**

(163) Beautifully quilted bedspreads in a rich variety of floral and contemporary prints. All are throw-style with neatly rounded corners.

Woodward's Draperies

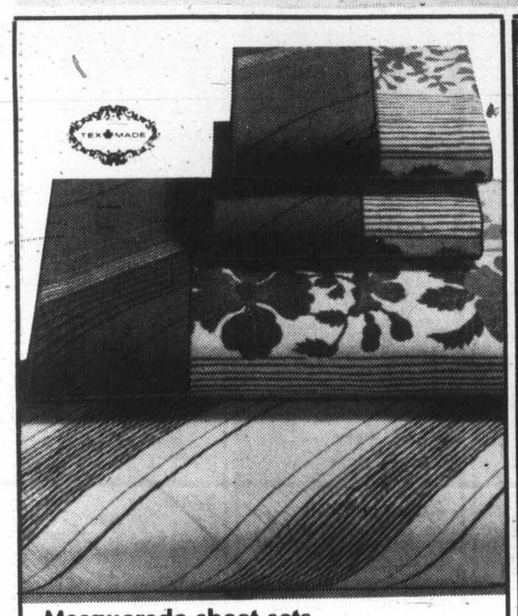

Masquerade sheet sets

Twin Set **16.88** Double Set **19.88** Queen Set **24.88**

(164) Mix and match in stripes or floral/stripe combinations. Texmade quality in easy care polyester-/cotton blend. Each set contains 1 flat, 1 fitted, 1 pair pillow cases. (Twin, 1 case only).

Polyester Filled Pillows each **3.99**

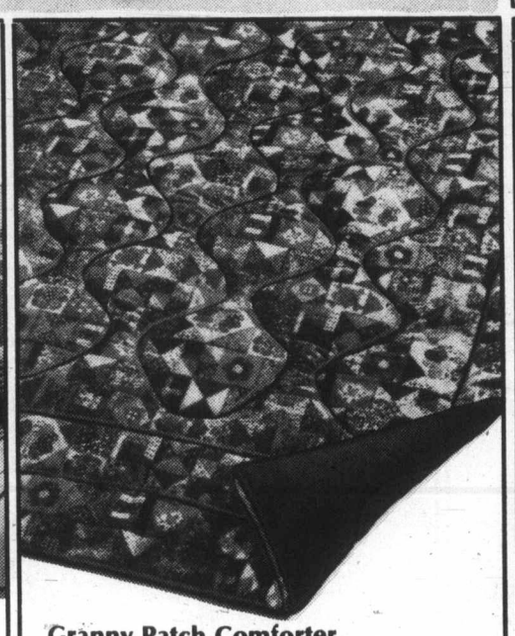

Granny Patch Comforter

SALE PRICES

Twin **19.88** Double **24.88**

(165) You'll find old fashioned comfort and charm in this good looking quilt. So finely done you'd think "granny" had made it herself. Filled with polyester, simply machine wash and dry.

2 Pce. Bath Mat Set

SALE PRICE **11.88**

(166) Lavishly soft, bouyantly resilient in 95% polyester/5% nylon. The 24"x36" mat is multicolored with solid color lid cover.

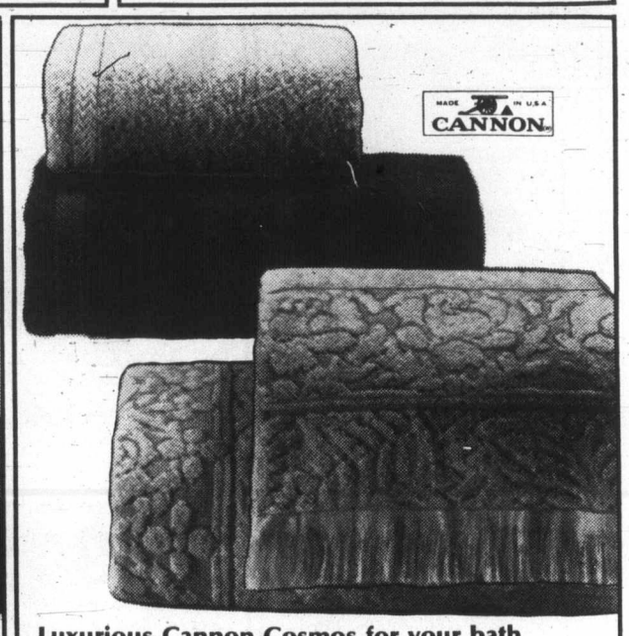

Luxurious Cannon Cosmos for your bath

SALE PRICES

Bath **4.99** Hand **3.44** Face **1.77**

Fern Rose Towels
(167) Jacquard designed in super absorbent 86% cotton 14% polyester with fringed ends.

Empress II Towels
(168) Velvety softness in solid decorator shades. 86% cotton, 14% polyester.

Woodward's Linens and Domestics

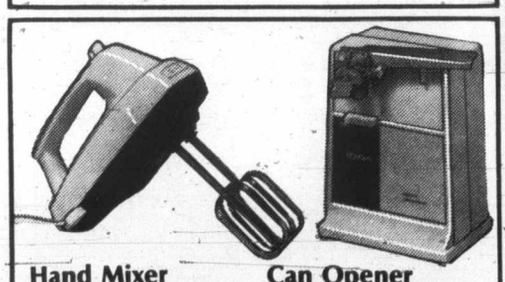

Hand Mixer

SALE PRICE **14.88**

(169) Lightweight compact design. 3 speed selector button, twin mix beaters. Harvest gold.

Can Opener

SALE PRICE **14.88**

(170) Automatically opens most cans up to 48 oz. Magnetic lid holder. 1 yr. warranty.

Woodsonia Stainless Cookware

Open Stock SALE PRICES:

10" cov'd Frypan	15.88	1 qt. cov'd Saucepan	9.88	3 qt. cov'd Saucepan	12.88
Double Boiler	17.88	2 qt. cov'd Saucepan	10.88	5 qt. Dutch Oven	17.88
				Steamer insert	8.88

(171) Durable stainless steel for great cooking, easy cleaning. Heat resistant knobs and handles.

Woodward's Garbage Can

SALE PRICE

5.99

(172) Woodward's durable galvanized container has sturdy side handles and lok-lid to keep odours in, pets out. 16½ gallon capacity.

12 Cup Bundt Pan

SALE PRICE **10.88**

(175) Heavy cast aluminum with harvest color exterior.

Rosette-Timbale Set

SALE PRICE **5.88**

(174) Double iron. 2 rosette & 2 patty shell forms.

Crepes 'n Things

SALE PRICE **16.88**

(173) 8" cast aluminum crepe pan, dip pan, recipe booklet.

(A) West Bend Electric Wok

SALE PRICE **39.88**

(178) Non-stick interior. Flame red baked enamel. Removable thermostat.

(B) Oster 9-Speed Blender

SALE PRICE **39.88**

(180) 5 cup acrylic jar, removable blades, recipe booklet.

(C) G.E. Coffee Maker

SALE PRICE **39.99**

(176) The "coffee Matic" makes 2 to 10 cups. Signal light, keeps warm automatically.

(D) Sunbeam Slow Cooker

SALE PRICE **19.88**

(179) Genuine stoneware crock, see-thru glass lid. 32 oz. capacity.

(E) CGE Spray & Steam Iron

SALE PRICE **25.88**

(177) Fingertip fabric guide, spray button, non-stick soleplate.

(F) C.G.E. Toaster Oven

SALE PRICE **49.88**

(181) Full temperature control, removable bake rack.

—Woodward's Housewares

a '5 day only' Salebration

Contemporary Sofa and Chair

SALE PRICE **419.00**

(185) Designed for today's carefree, comfortable outlook at a price that can't be beat! Deep foam seat and overstuffed arms. No sag spring base for a longer and better life. Attractive tweed type cover with jumbo contrast welts.

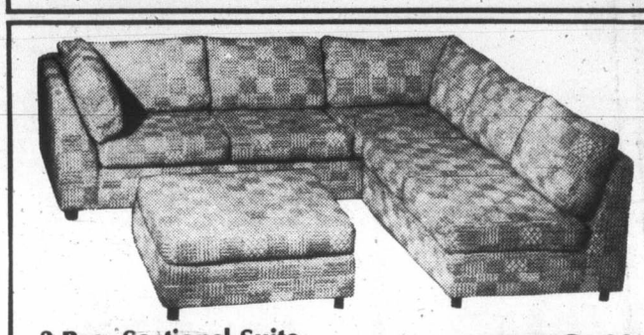

3 Pce. Sectional Suite

SALE PRICE **579.00**

(186) Great value for a two arm sofa, armless loveseat and ottoman that's wonderfully comfortable and conveniently practical. Place loveseat at either end of sofa for a new look or a new room. Deep foam filled seat and back cushions. No sag spring base. Smart tweed type cover.

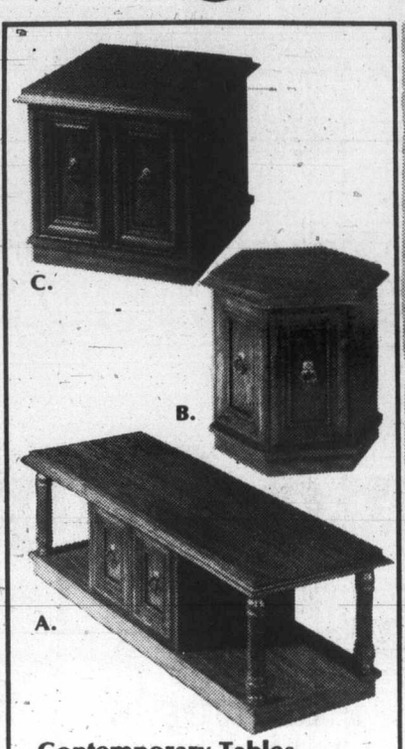

Contemporary Tables

SALE PRICE, each **89.00**

(187) Choose A. Bookcase Coffee, B. Hexagon Commode or C. Square Commode. Plastic laminate top, Cathedral walnut finish.

Matching Wall Unit
(not shown)

SALE PRICE **119.00**

D. Heater-Vibrator Recliner

SALE PRICE **199.00**

(188) This El Ran recliner will help you relax after a hectic day and it won't hurt your pocketbook. Features T.V. action mechanism, foam padded seat. Combination vinyl and fabric cover in rust or brown tones.

E. Wall-a-Way Recliner

SALE PRICE **249.00**

(199) A fine quality Berkline recliner at savings! Space-saver mechanism requires only a few inches of wall clearance to recline in all positions. Covered in an attractive vinyl and fabric combination in rust color.

Woodward's Furniture

Woven Effect

SALE PRICE **54.88**

(208) China font with basket weave relief design. Pleated fabric over vinyl shade. Trilight switch. Mustard-gold, sand-brown or burn't orange. 28" high.

Hexagonal Base

SALE PRICE **42.88**

(209) Six-sided china vase font. Color-edged white pleated shade. Trilight switch. In sand-brown, mustard-gold or burnt orange. 28" high.

Oak/Cork Look

SALE PRICE **26.88**

(210) Composition type font in simulated oak/cork finish. Tan colored fabric over vinyl shade with brown accent trim. Trilight switch. 24".

Swag Lamp

SALE PRICE **39.88**

(211) Tan color fabric over vinyl shade with brown trim. Accent break. Trilight switch. Chain and hooks included.

—Woodward's Home Accessories

Silverplated Holloware

SALE PRICES:

A. 3 Pce. Coffee Set on tray **79.99**
B. Dessert Set Sugar, Cream, Tray **29.99**
Casserole with Glass liner & lid (Not Shown) **24.99**
C. 12" Gallery Tray **16.99**
D. 15" Scroll Tray **34.99**
3-Arm Candelabra (Not shown) **41.99**

(222) Save on gleaming silverplate for gift-giving or keeping. Created in Canada by Morton Parker.

Exquisite Crystal Stemware

(213) Crystal with dramatic black accent through stems.

A. Group I - cordial, sherry or cocktail. SALE PRICE each **3.19**
B. Group II - footed juice, wine or champagne. SALE PRICE each **3.59**
C. Group III - goblet, dessert dish, pilsner or brandy. SALE PRICEeach **3.99**

Woodward's China

Family Quilt Down Jackets

SALE PRICES:
Men's & Ladies **42.99** Childs' **34.99**

(200) Block quilt, fully down insulated. Nylon taffeta outer shell and lining. Men's S-XL. Ladies' S-L. Childs' S-XL.

Holiday 3 Pce. Luggage Set

SALE PRICE **49.99**

(201) Includes 26" pullman, 24" carry-on and 16" tote. Fashioned in soft vinyl with flip-over straps. Nylon zipper with padlock closing.

Wildcat 10 Speed Bike

SALE PRICE **109.99**

(202) Features centre pull brakes with safety levers, stem mounted gear shifter and Suntour Derailleur. 19", 21", 23" frame.

Earth Tone Plaid Luggage

SALE PRICES:

Tote	Jr. Pullman	Carry-on	Pullman w/w
14.99	37.99	42.99	54.99

(203) Luxury luggage! Rigid aluminum bands. All nylon zippers. Nickle plated fittings. Plaid and vinyl trim.

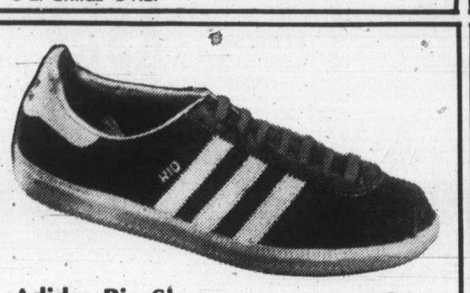

Adidas Rio Shoes

SALE PRICE **18.99**

(204) Outstanding training shoe! Soft, brown velour leather uppers. Collar, heel and tongue padding. Built-in heel counter, arch support. 3 zone sole with "Stop-Turn" grip and suction cup. 7½ - 10½.

Adidas Training Suit

SALE PRICES:
Adults **16.99**
Youth Sizes **13.99**

(205) 2 pce. suit with full zipper front, expanding waistband and cuffs. Pant with foot strap and pocket. Assorted colors.

Taymour Back Pack

SALE PRICE **7.99**

(206) Great for hiking, biking or travelling. Features 9" high adjustable padded shoulder straps. Zippered outside pocket and roomy interior with circular zipper. Assorted colors.

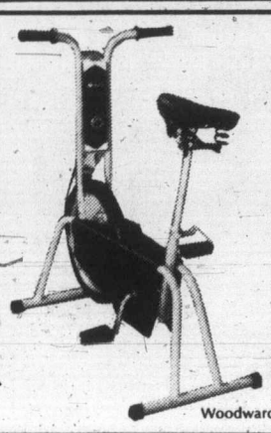

Norco Bike Exerciser

SALE PRICE **89.99**

(207) Time to get in shape and save! Sturdy steel frame with plastic spoke and chain cover. Features built-in speedometer, heavy duty soft saddle and adjustable tension roller.

Woodward's Sporting Goods & Luggage

Woodward's 85th Birthday

Stock up now with some really great savings during our Annual Birthday Sale, on now until Saturday with values in every section of our food floors.
PERSONAL SHOPPING ONLY PLEASE. NO PHONE, MAIL, OR C.O.D.

WOODWARD'S SUPREME FROZEN
Fish and Chips
24 oz. carton **99¢**

CLOVER LEAF
Sockeye Salmon
7¾ oz. tin **1.29**

AUSTRALIAN JUICE PACK
Woodward's Pineapple
Sliced, Crushed or Tidbits
14 fl. oz.
2 for 75¢

WOODWARD'S
Fabric Softener
128 fl. oz. bottle **1.59**

WOODWARD'S
Liquid Detergent
Pink or Lemon
52 fl. oz. bottle **1.19**

WOODWARD'S SUPREME FROZEN PURE CONCENTRATE
Grapefruit Juice
6¼ fl. oz. tin **4 for 95¢**

SUN RAY
Apple Juice
From Concentrate
48 fl. oz. tin **65¢**

WOODWARD'S BAKERY
Fresh Bread
Homemade Style, White or 100% Whole Wheat, 16 oz. loaves
2 for 89¢

WOODWARD'S SUPREME
Instant Coffee
10 oz. jar **4.79**

Shop 9:30 to 5:30, Thurs. & Fri. 'til 9 P.M. Downtown, Oakridge, Arbutus, Park Royal New Westminster, Guildford, Sevenoaks.

WOODWARD'S SUPREME
Green Beans
French or Regular Cut ..... 14 fl. oz. tin **3 for 79¢**

WOODWARD'S SUPREME
All Purpose Flour
20 lb. bag **2.09**

PUREX
Bathroom Tissue
Ass't Colours
2 ply 4 roll pack **95¢**

SOLID OR DECORATED
Scott Towels
2 roll package **95¢**

SCOTTIES
Facial Tissues
Assorted Colours
2 ply 200's **59¢**

KELLOGG'S
Corn Flakes
675 gram box **89¢**

YOUR CHOICE OF WOODWARD'S SUPREME
Peas, Cream Corn
14 fl. oz. tins **3 for 79¢**

BLUE BONNET
Margarine
3 lb. package **1.39**

SALE of Fine Food

MAPLE LEAF — BONE IN

Fully Cooked Hams

Whole or Shank Cut . . . . lb. 99¢

SNACKERY DINNER SIZE

Deluxe Fresh Pizza

A Full 2 lbs. each 2.49

OLYMPIC

Beef Sausages

16 oz. tray

each 89¢

BURNS—PRIDE OF CANADA

Regular & Beef Wieners

16-oz. vac. pak

each 69¢

WOODWARD'S PIGGY BANK

Sliced Side Bacon

16-oz. vac. pak

each 1.48

FLETCHER'S FAMILY PAK

Sliced Bologna

16-oz. vac. pak

each 79¢

B.C. GROWN

Fresh Turkeys

. . . Under 10 lbs., Grade A lb. 79¢

BEE MAID

Cream Honey

2 lbs. 1.65

SCHNEIDER'S IMPERFECT SLICES

Cooked Ham

Schneider's or Country Maple

6-oz. package

each 89¢

WOODWARD'S MEDIUM ONTARIO

Cheddar Cheese

Cryovac

per lb. 1.79

Great Produce & Fruit Savings

GRADE CANADA NO. 1

English Cucumbers

B.C. Hothouse Grown

2 for 99¢

GRADE CANADA NO. 1

B.C. Carrots

Tender, Sweet

3 lb. bag 49¢

GRADE CANADA NO. 1

Corn-on the-Cob

Fresh, B.C. Grown

7 for 99¢

GRADE CANADA NO. 1

Blue-Berries

Fresh, for eating or freezing (subject to weather)

10 lbs. 6.99

SALE Grocery Items

B.C.

Granulated Sugar

. . . . 10 kilogram bag 4.39

WINSTON HOUSE

White Vinegar

128 fl. oz. bottle

99¢

CONSUMER'S

Wide Mouth Jars

Pints . . . . case of 12 3.39

Quart . . . . case of 12 3.89

½ Gallon . . case of 12 4.99

SUNRAY

Strawberry Jam

with Pectin

24 oz. tin 1.09

CAMPBELL'S

Tomato Soup

10 fl. oz. tin

4 for 79¢

Woodward's 85th Birthday Sale!

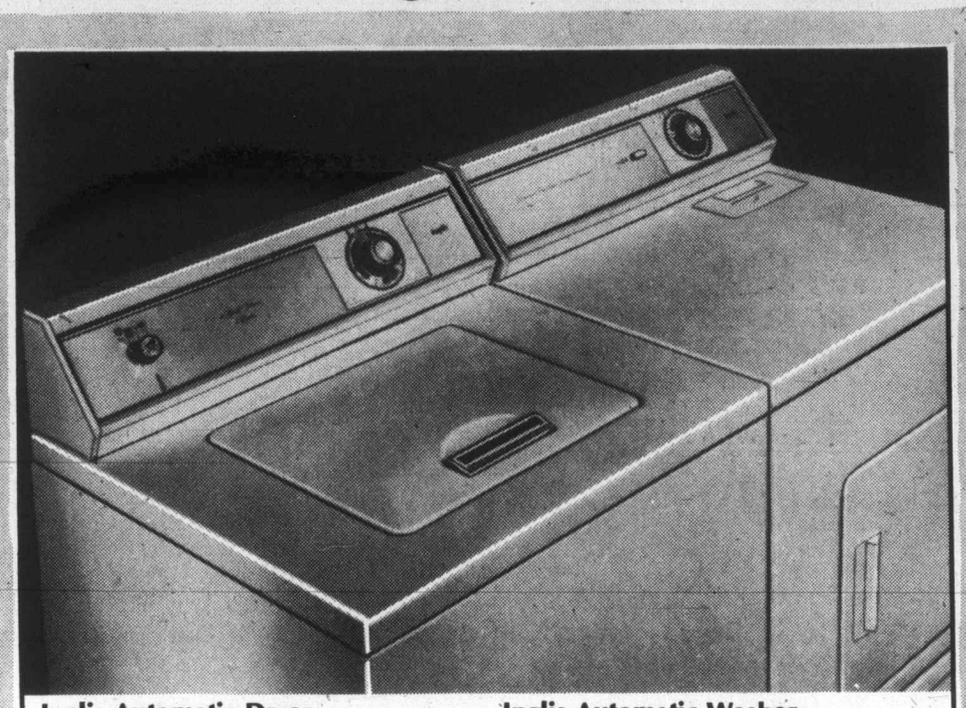

Inglis Automatic Dryer

SALE PRICE **228.00**

(216) Designed to handle all kinds of fabrics: 3 cycles — timed regular, timed permanent press, and air only; 5200 watt drying element; large 5.9 cu. ft. drum. Available in Harvest Gold only.

Inglis Automatic Washer

SALE PRICE **378.00**

(215) For great laundry care: 2 wash, spin speeds; 3 cycles — normal, permanent press, and gentle for special fabric care; 3 water temperature selections. Available in Harvest Gold only.

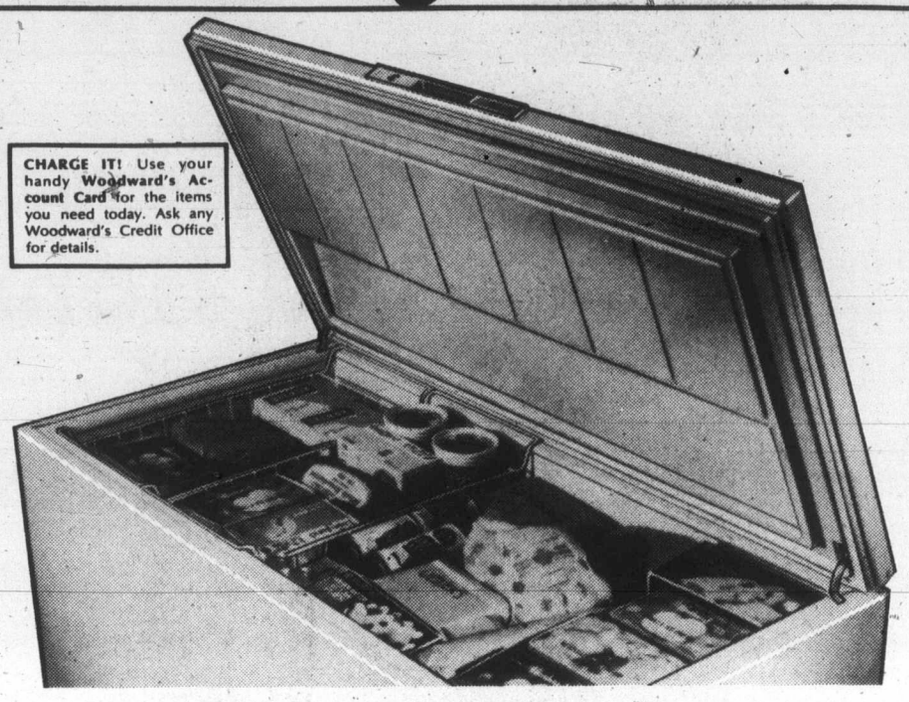

CHARGE IT! Use your handy **Woodward's Account Card** for the items you need today. Ask any Woodward's Credit Office for details.

Get lots of storage space & economy with Moffat 19 cu. ft. freezer

SALE PRICE **298.00**

(217) Take advantage of seasonal specials and bulk-buying savings with this freezer. Its roomy 665 lb. food capacity lets you save and store lots of fresh fruit and vegetables, sides of beef, whatever quantities your family needs. Quality constructed with foam insulation, 2 storage baskets, compartment divider, interior light, power warning light and lid lock with key. Available in white only.

Moffat 16 cu. ft. Frost Free Refrigerator

SALE PRICE **498.00**

(218) Buy this specially priced worksaver right away and say goodbye to defrosting days for good. The freezer section has a big 143 lb. food capacity and handy door shelf, so you can stock up on specials. The refrigerator features 2 multi-position shelves, twin crispers and handy dairy bar on the door. White or Harvest Gold. Right hand door.

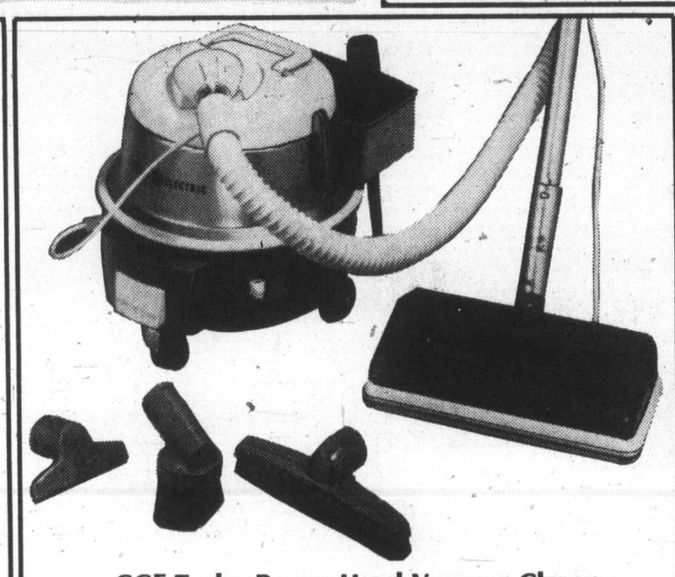

CGE Turbo Power Head Vacuum Cleaner

SALE PRICE **174.88**

(219) The canister that beats rugs clean with a motorized beater brush that loosens and removes deep-down and surface dirt from carpeting. Switches easily to regular canister cleaning. Complete with automatic cord rewind, air flow regulator, deluxe styling tool caddy and a full set of cleaning accessories.

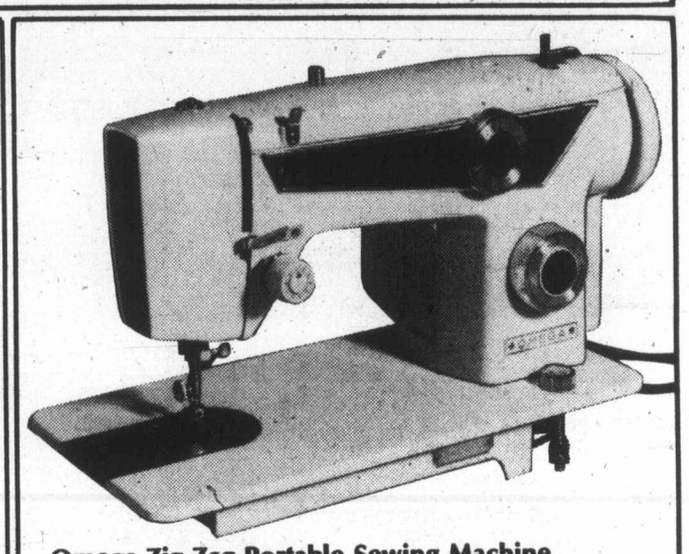

Omega Zig-Zag Portable Sewing Machine
with carry-case

SALE PRICE **188.00**

(220) Omega 600 features one dial to control all the stretch, utility and embroidery stitches necessary for successful sewing. Each stitch is clearly illustrated on the single pattern dial. It controls the buttonhole, blindstitch, overlock, smocking, serpentine, stretch and zig-zag stitches. With carrying case.

Woodward's Major Appliances

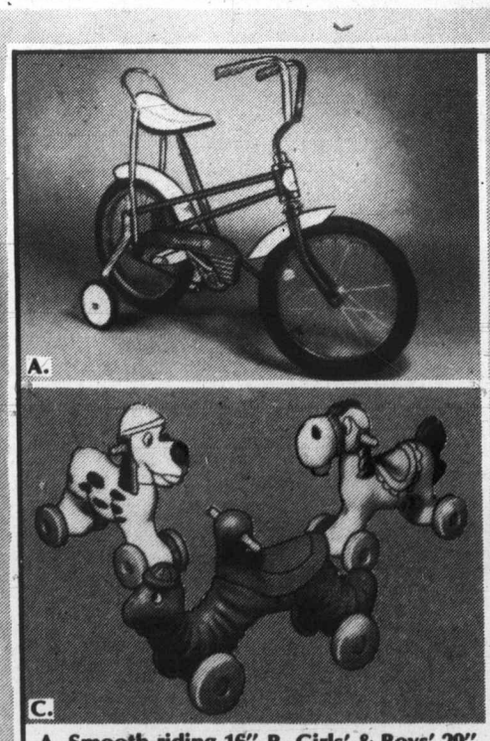

A.

B.

C.

D.

A. Smooth-riding 16" Sidewalk Bike

SALE PRICE **54.99**

(221) Quality constructed it features a banana seat, coaster style brakes and detachable training wheels.

B. Girls' & Boys' 20" Convertible Bike

SALE PRICE **64.99**

(222) Semi-high rise handle bars, coaster style brakes. Converts easily from boys to girls model.

C. Ridem' Toys for small toddlers

SALE PRICE **4.99**

(223) Quality constructed heavy-duty plastic toys in assorted styles designed for lickety-split action!

D. Good quality 4'x8' Pool Table

SALE PRICE **259.00**

(224) Features ¾" playing surface. Table complete with 2 cues, balls, triangle and chalk.

Woodward's Toys and Games

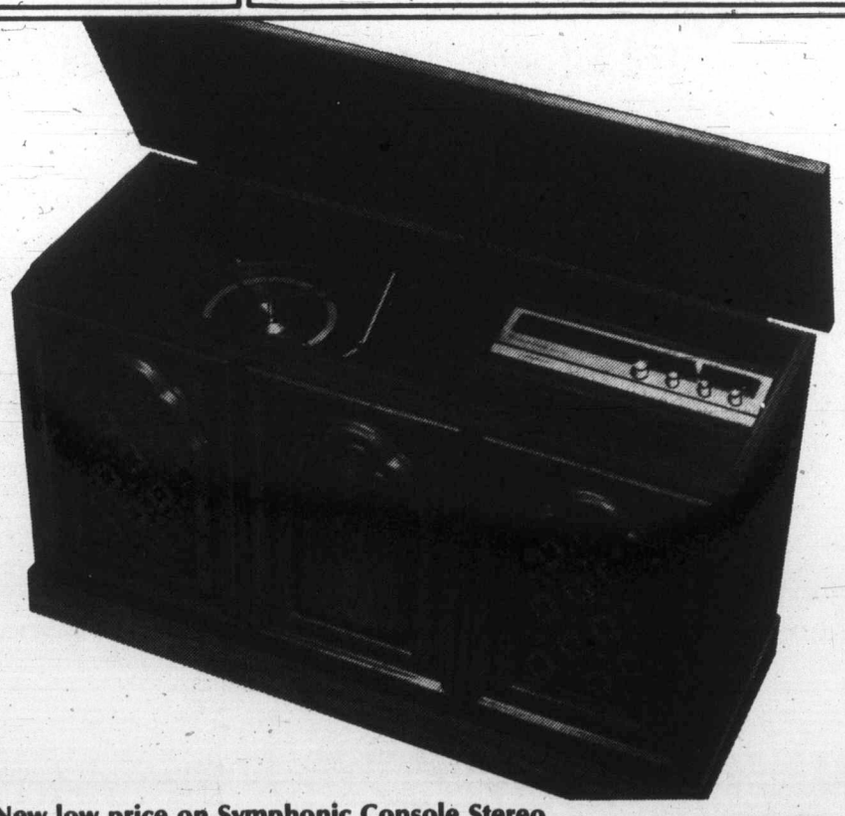

New low price on Symphonic Console Stereo with 8-Track Recorder

SALE PRICE **198.00**

(225) 42" vinyl laminated walnut console incorporating stereo receiver, 8-track record and playback and auto BSR changer. AM/FM/FMX tuner with separate bass and treble controls. FM beacon lite and headphone jack, 8-track features: F/F, stop/pause, auto/track change, with 2 slim line microphones. Changer features cueing device, complete auto/shut-off last record. Two 8" woofers, two 4" tweeters, plus more!

Woodward's Major Appliances